**The Weather**
Today—Warm, humid with afternoon thundershowers. Highest temperature about 86. Yesterday—High, 88 at 5:42 p. m.; low, 73 at 5:48 a. b. (Map and details on Page 6-C.)
Phone NA. 4200

# The Washington Post

**House-Hunting?**
Your future home may be pictured among the many pages of display real estate ads today in Section V.
Phone NA. 4200

NO. . . 25,987 — Entered as Second Class Matter, Postoffice, Washington, D. C. — Copyright, 1947, By The Washington Post Company. — WASHINGTON: SUNDAY, AUGUST 10, 1947 — CARRIER DELIVERY PER MONTH: Daily & Sunday $1.35 City Zone, $1.50 elsewhere; Daily Only .90, .90; Sunday Only .45, .65 — SINGLE COPY PRICE: Daily .05; Sunday (city zone) .10; Sunday (elsewhere) .15

UNIVERSITY OF CALIFORNIA AUG 14 1947 LIBRARY

# Hughes May Leave U.S. 'If Flying Boat Fails;' Defends Work So Far

## Committee Is Told $18,000,000 Spent By Government Has Rich Research Yield

By Mary Spargo
*Post Reporter*

Howard Hughes said yesterday that he had staked his reputation on his mammoth flying boat and if it should fail he might leave this country and never come back.

"I put the sweat of my life into this thing," Hughes told the Senate War Investigating Subcommittee. "My reputation is rolled up in it.

"I have stated several times that if it is a failure, I'll probably leave this country and never come back. And I mean that."

**Already Justified, He Says**

Already, Hughes insisted, construction of the giant Hercules whose wings would shadow an entire city block, has yielded enough information to justify every dollar of the $18,000,000 the taxpayers' have invested in the project.

"This airplane has crossed a barrier in size," he stated earnestly, "sort of like crossing the sonic barrier of the speed of sound." Planes cannot now exceed the speed of sound.

Giving the committee a brief lecture on aerodynamics Hughes said:

"We have discovered this and I believe it to be important—there is a place where size of an airplane does not pay off" (in operating efficiency).

"If the boat fails to fly," he said, "the fact might be established that there is a 'threshold' beyond which size man may not go."

**Quietest Day Yet**

It was a peaceful hearing for Hughes—the only comparatively calm period he has had in four straight days of testimony before the strife-ridden committee.

What happened was this—Hughes, the airplane designing genius from Texas, had taken over and was holding forth on a subject he knows and obviously loves.

The wisecracking movie producer from Hollywood who had been baiting the committee with smart answers for days gave way to the expert wrapped up in a vision.

Hughes said he could not guarantee that his plane—which rises five stories high, out of its drydock—would ever fly.

"It is my hope it will," but he added, anyway it has paid off in the lessons it has taught.

By inference, at least, Hughes

See HUGHES, Page 2, Column 1.

**Fulton Charges 'Falsehoods'**

## *Sen. Brewster Tells Untruth, Committee's Ex-Counsel Says*

### Chairman Pictured Unable to Refute Hughes Accusation

*By the United Press*

Hugh Fulton, former chief counsel of the Senate War Investigating Committee, yesterday accused its chairman, Senator Owen Brewster (R., M.) of "deliberately stating and restating falsehoods" in an effort to refute Howard Hughes' charge of "blackmail."

Harris & Ewing
HUGH FULTON
*Tells it to the press*

Fulton issued a news conference statement that Brewster told an untruth in accusing Fulton of twice trying last spring to softpedal a Senate investigation of Hughes' Government plane contracts.

On the contrary, Fulton said, he intervened on Hughes' behalf only to assure "a full and complete" hearing in the tradition established by President Truman when, as a Senator from Missouri, he headed the committee. Fulton said he "did not suggest any suppression of the investigation."

Hughes employed Fulton after the lawyer left the committee, but they later quarreled and parted.

Fulton, who was chief counsel under Mr. Truman, said public confidence in the committee had been "seriously impaired" under Brewster's leadership.

He said he had written Brewster recently that he did not try to suppress the investigation. But, Fulton said, as recently as Friday night on a radio broadcast, Brewster repeated the "falsehoods."

Fulton said Brewster was "utterly unable" to take issue with Hughes' accusation that Brewster tried to blackmail the West Coast industrialist.

Hughes has charged and Brewster has denied, both under oath, that Brewster offered to call off the Senate investigation if Hughes would merge his Transworld Air-

See FULTON, Page 2, Column 7.

# Attlee Faces Rebellion Within Labor Party Ranks

### Nationalized Steel Plan Causes Rift, As Government Meets New Crisis

***Britons to Get Food***

**DEAL** gives Britain foodstuffs from Hungary. Page 5.

***Private Meeting Called***

London, Aug. 9 (AP).—Prime Minister Attlee, accused by the Conservatives of seeking "totalitarian powers" to deal with Britain's economic crisis, faced a new conflict within his own Labor Party tonight over the government's nationalization program.

Persistent but unconfirmed reports that some cabinet members were opposed to carrying out plans to nationalize the steel industry during the crisis were followed by the calling of a special private meeting of labor members of Parliament for Monday.

One political writer said leftist intellectuals and trade union members would demand a direct "yes" or "no" answer on steel from Attlee.

**Schedules Broadcast**

Tomorrow night Attlee will outline to the people of Britain over the BBC his work-more-eat-less program for staving off economic disaster.

Most London newspapers carried stories reporting dissatisfaction among Laborites with Attlee's "anti-crisis" program. The Daily Express political writer said, "Major changes in the government" may result from a rift over the future of the steel industry.

"If a State monopoly is decided upon, Mr. John Wilmot, the Minister of Supply, will go out, and Mr. Aneurin Bevan, Health Minister, will move over to supply to take charge of steel," said the Daily Express. "If the ministers decide to postpone or water down the nationalization scheme, Mr. Bevan is likely to leave the government."

**Confer With Attlee**

Government sources declined comment on the reports. Key ministers were reported conferring with Attlee over the weekend to outline his reply to Labor critics on Monday.

Other political writers said Foreign Minister Ernest Bevin, Chancellor of the Exchequer Hugh Dalton and Deputy Prime Minister Herbert Morrison were reported favoring postponement of plans to nationalize steel.

In addition to outlining his stand on steel Attlee was expected to answer left wing Socialist critics who attacked as "inadequate" government plans to cut the armed forces

See BRITAIN, Page 3, Column 5.

## *11-Lb. Germ Bomb Could End U. S., Biologist Reveals*

New York, Aug. 9 (U.P.).—A biologist disclosed today that 11 pounds of diphtheria toxin could wipe out the entire population of the United States.

Furthermore, such a germ bomb might even run second in deadliness to the toxin of botulism, another killer, should another war break out and develop into a bacteriological struggle among men.

This scientist, Dr. Kenneth V. Thimann, professor of plant physiology at Harvard University, said an enemy probably also would attempt to use weed killers, such as 2,4-D to kill off his enemy's food crops.

Thimann's opinions were expressed in an article in the current issue of the Bulletin of Atomic Scientists.

A third threat, he said, is the possibility that disease might be spread among farm animals. One of the most fatal diseases in cattle is called "ringderpest," he recalled.

## *Recommended Reading . . .*

**MARK ETHRIDGE** tells a vivid story of the troubled situation in Greece, and points out how Russia fits into the picture, on Page 1, Section II.

**THE TAFT-HARTLEY** Act is unknown to 4 in 10, disliked by a preponderance, the Gallup Poll reveals, on Page 1, Section II.

**POST REPORTER** Dillard Stokes presents an interesting analysis of Fred M. Vinson's first year as Chief Justice of the Supreme Court, on Page 1, Section II.

**GEORGE C. MARSHALL** has become the most powerful Secretary of State in history, declares John M. Hightower in an article you'll want to read, on Page 3, Section II.

**STILL HIGHER** meat prices are on the way, Post Reporter John W. Ball warns, on Page 2, Section II.

## *She's His Birthday Gift . . .*

By Tom Kelley—The Washington Post

**FORMER FLIER AND FRAULEIN PLAN HONEYMOON**—Michael L. Moore, former Army combat flier of 2201 42d st. nw., and his bride-to-be, Margaret Voshagen, 19, from Munich, look over a road map showing the route to Colonial Beach, Va., where they will honeymoon after their wedding, scheduled August 23 at St. David's Chapel. Miss Voshagen arrived in Washington in time to help Moore celebrate his twenty-fourth birthday anniversary yesterday. (Story, Page 9)

**Worth 2 Million**

## *U. S. Seeks Royal Gems In Germany*

Berlin, Aug. 9 (AP).—The vanishing jewels of the German royalty lured American investigators on a two million dollar treasure hunt tonight through a bizarre maze that already has involved a dozen nationalities in Berlin's underworld and promises to lead to an international incident.

German Prince Ferdinand von Schoenaich-Carolath told interviewers he and his wife had submitted to truth serum tests to satisfy investigators of the accuracy of his story that the jewels belonging to his mother, Princess Hermine, the late widow of Germany's last Kaiser, had mysteriously disappeared from a trunk in the house of an American friend where he had kept five million dollars of the German royal treasure. A woman emissary, he said, had "risked her neck" to smuggle the jewels from his mother's apartment at Frankfurt-on-Oder in the Russian zone, where she died Thursday, into the American sector of Berlin.

The nervous, 34-year-old Prince, who is blind in one eye from a war wound, said he had been shadowed by two NKVD (Soviet Secret Police) agents before the 29 gems disappeared, and was certain he had been betrayed to the Russians while moving from apartment to apartment in an effort to shake them off his trail.

**Valued at Two Million**

American quarters said the disappearance of Princess Hermine's jewels had the possibility of international complications because they had been smuggled from the Russian zone and the Russians might demand the rest of the treasure be returned.

The remaining 66 pieces have been deposited under U. S. guard in Frankfurt-on-Main, American headquarters city in Germany.

The Prince said the 95 pieces, including gem-studded tiaras, ear rings, brooches, combs, toilet sets, snuff and powder boxes, bracelets, rings and watches, were worth 50 million marks, or 5 million dollars. The value of the stolen pieces was 2 million dollars, he said.

American investigators, who first had placed a value of $500,000 on

See HERMINE, Page 3, Column 7.

# Effort to 'Sell' Marshall Plan Called Illegal

### State Department Feels Public Should Be Fully Informed

A House subcommittee turned its attention yesterday to reports that the State Department planned what it termed an illegal attempt to "sell" the Marshall Plan to the country.

Frank T. Bow, counsel for the House Expenditures Subcommittee investigating attempts by Government agencies to influence Congress, recalled instructions last month by Chairman Harness (R., Ind.) Harness told the House:

"We have been advised on good authority that the State Department has a well organized plan to sell the Marshall Plan to the people during the congressional recess.

"It is the conception of the State Department at this moment that both the Congress and the public must be educated to a fuller appreciation of what is involved in the Marshall Plan."

Bow pointed out that efforts by Government agencies to influence appropriations by Congress would be a violation of Section 201 of Title 18 of the U. S. Code. Penalties, he said, were removal from office or a maximum of one year in the penitentiary and a $500 fine.

The subcommittee already has cited two cases to the Justice Department for investigation. These were:

Alleged activities of the Federal Security Agency and other agencies in behalf of "health workshops," characterized as an effort to promote socialized medicine.

Propaganda alleged to have been undertaken by the War Department to promote the cause of universal military training.

## Farmer Who Killed Baby Slain by Police

Rome, Ga., Aug. 9 (U.P.).—Homer Shedd, 56-year-old tenant farmer who killed his infant son and critically wounded his estrangled teen-age wife was shot and killed by officers today as he leveled his shotgun at two highway policemen.

Shedd's 18-year-old wife was holding their 7-month-old baby when he fired after accusing her of leaving him "because I'm an old man." Shedd fled into the woods after the shooting last night.

# U. S. Invites French Views On Germany

### Marshall Proposes Meeting to Discuss Raising Output of Mines, Industry

By Marshall Andrews
*Post Reporter*

The United States agreed yesterday to hear "without delay" French views on plans for raising the level of industrial production in the British-American zones of Germany.

Secretary of State Marshall, in a note to French Foreign Minister Bidault, opened the way for an early meeting between French representatives and those of this country and Great Britain. He included in the scope of discussions the management and control of the Ruhr coal mines.

The Ruhr mines, upon which German industrial production is greatly dependent, are in the British zone and have been the subject of considerable criticism because of low output. Reports have been current that a British-American agreement has been reached to place a Gertman board, with members from both zones, in charge of production.

**Obstructed by French Fears**

British and American efforts to raise the production level of Germany, as a necessary step toward German recovery, have consistently been met with French fears that to do so would revive the German war potential. Last month it was reported from Berlin that British and American zone authorities had agreed to raise the production of steel, the basic industrial product, to 11 or 12 million tons annually. That goal would be about double current output.

This suggestion met French protests that disregard of her views in this matter would impede, if not destroy, French efforts to evolve a program for participation in the Marshall Plan for economic recovery in Europe. Apparently it was felt in Paris that French Communists would seize on fears of increased German production to attack the present government, which favors the Marshall Plan.

**Meeting Date To Be Set**

Marshall's note did not specify a time for the suggested meeting with French representatives, nor was it clear whether both the Ruhr and over-all industry would be discussed at a single meeting or separately. A delegation of 10 British technicians left London yesterday by plane for the opening of a series of conferences here Tuesday on means of increasing coal production in the Ruhr.

Reports from Paris have indicated that the 16-nation conference now drawing up a balance sheet for the Marshall plan has encountered difficulties because of French distrust of Anglo-American moves to lift German production.

This Government's agreement to listen to and discuss French views on the subject was contained in one of two notes made public by the State Department yesterday. One was delivered to the French government by the United States Embassy at Paris yesterday, the other through the same channels July 21.

Yesterday's note acknowledged receipt of French representations in the matter and recalled this Government's promise to "give careful consideration to this explanation of the French position."

"This has been done," the note continued, "and the United States Government is prepared to agree to meetings without delay between representatives of the Unit-

See STATE, Page 3, Column 3.

# Odom Heads For Alaska Near Record

### Flier Circles Globe, Chicago to Tokyo, In Under 51 Hours; Hits Bad Weather

Tokyo (Sunday), Aug. 10 (U.P.).—Around-the-world flier William P. Odom, his converted Army bomber heavily loaded with fuel for a 4000-mile overwater hop, roared away from Yakota Army Airbase at 5:17 a. m. (4:17 p. m. Saturday EDT) heading for Anchorage, Alaska.

Refreshed by a breakfast of scrambled eggs and an hour and 49 minutes of rest, Odom took off on the next-to-last leg of his round-the-world dash still far ahead of the mark of record-holder Wiley Post.

He planned to stop at Anchorage and then fly nonstop for the remaining 3000 miles to Chicago where the flight started at 1:53.29 p. m. (EDT) Thursday.

While the 27-year-old flier rested here, Army mechanics and technicians fueled his sleek, twin-engined converted attack bomber, installed two new batteries and repaired the antenna. The Army had extra drop-type fuel tanks ready for installation, but Odom rejected the idea of adding the extra weight and said he would proceed without the additional gas load.

His total elapsed time at the takeoff here was 50 hours and 23 minutes.

Post, who set the solo record in 1933 over a 15,596-mile route, used 186 hours, 49½ minutes, but Odom—bypassing Russian territory—will travel approximately 20,000 miles.

Wearing a baseball cap, a gray-checked business suit and white shirt, Odom looked haggard as he alighted from his cockpit here.

He said he was very tired after battling "lousy weather" between Shanghai and Tokyo.

As he clambered back into his plane to take off, Odom said he hoped to shave 10 hours off the record he and his sponsor, pen manufacturer Milton Reynolds, set last April. They made the dual flight in 72 hours and 55 minutes.

***2 Cub Plane Pilots Start Around World***

Presque Isle, Me., Aug. 9 (AP).—The first leg of a round-the-world flight in two light planes was completed here tonight when former Army pilots Clifford V. Evans and George Truman made unscheduled overnight halts to gather weather data.

Separated by clouds, Evans landed at 5 p. m. (EDT), and Truman landed at Dow Field, Bangor, 21 minutes later to check reception of radio signals, he said. Truman flew on and joined Evans at Presque Isle about 7:30 p. m. (EDT).

Evans, 26, of Washington, D. C., and Truman, 39, of Los Angeles, Calif., left Teterboro, N. J., shortly after 11 this morning on a trip that will carry them 21,350 miles around the world in an estimated 30 to 45 days.

Truman told Capt. Martin Luther, Presque Isle Army Air Base operations officer, the trip had been "pleasant" thus far except for two hours of instrument flying in Maine. Evans said the fliers planned to leave tomorrow morning for Goose Bay, Labrador, and expected to reach England, via Greenland, Iceland and Prestwick, Scotland, Monday morning.

Evans and Truman, wearing good luck charm gold shoes their wives pinned on their flying jackets just before they took off in their red-

See CUBS, Page 3, Column 2.

**On U. N. Control**

# *U. S. Dodges Soviet Proposals On Atomics, Gromyko Says*

### A-Bomb Assembler Heads Engineers For Commission

*By the United Press*

The Atomic Energy Commission last night appointed as its director of engineering Roger S. Warner, jr., the man who assembled the Hiroshima and Nagasaki bombs.

It also announced that its Chicago and Oak Ridge, Tenn., "offices of directed operations" will be "activated" August 31 and September 15 under its "plans for a decentralized organization."

The commission also appointed: John C. Franklin, Kansas City, Mo., formerly vice president of Trans World Airlines, Inc., manager of the Oak Ridge office.

Alfonso L. Tammaro, Providence, R. I., acting manager of Chicago directed operations. Tammaro was formerly assistant to the district engineer, Manhattan District.

Phillip S. Fogg, Altadena, Calif., adviser to the acting manager of the Chicago area. Fogg is president of the Consolidated Engineering Corp., manufacturers of scientific instruments.

Warner's home is in Ipswich, Mass. The commission said his appointment as engineering director completes the staff of the division

See ENERGY, Page 4, Column 1.

### Reply to Osborn Hints Americans Desire Monopoly

*World Copyright, 1947, by United Press*

Lake Success, N. Y., Aug. 9.—Soviet Delegate Andrei Gromyko replied today to American charges of Russian delay in United Nations atomic energy negotiations by accusing United States representatives of dodging Russia's atomic control proposals because they would prevent a permanent American monopoly in the field of atomic energy.

Gromyko made the charges in a statement written exclusively for the United Press in reply to an article by Frederick H. Osborn, United States atomic deputy, which was published last Sunday and blamed the Russians for "an almost complete deadlock" in the U. N.'s search for world control machinery.

The Deputy Soviet Foreign Minister said the United States refuses to consider prohibiting atomic weapons unless the American atomic proposals are accepted without qualification.

Accusing Osborn of directing "tactless" remarks and "groundless" accusations against the Soviet Union, Gromyko stated that he would not have bothered to reply if the article had been written "by another person" instead

See ATOM, Page 4, Column 1.

# 14 Policemen Moved From 7th Precinct

### 8 Higher Officers In Shakeup After Beating of Student

By Alfred E. Lewis
*Post Reporter*

Fourteen policemen have been transferred out of the Seventh Precinct in a quiet but thorough shakeup and the changes have all been made since the beating of a Georgetown University student May 30.

The transfers began shortly after Daniel J. Fitzpatrick, 28-year-old student, reported he had been beaten.

Only one police officer above the rank of private who was stationed at Seventh Precinct at the time of the beating remains there now. He is Leut. Paul Barnes who was assigned at the time to assist Inspector Lloyd Kelly to make the investigation for the Police Department.

Those summarily shifted to other precincts range from the captain in charge to six privates and included one lieutenant, three sergeants and three corporals.

**Captain Winfree to No. 6**

They are Capt. Archie M. Winfree to No. 6; Lieut. Bert Sheldon to No. 4; Sergt. James Pipkin to No. 8; Sergt. Howard Venable to No. 8; Sergt. Horace Skinner to night inspector; Corpl. Gordan T. Nance to No. 9; Corpl. Walker L. Morris to No. 3; Pvt. George Bromley to No. 8; Pvt. Richard G. Claggett to No. 6; Pvt. Frank Strader to No. 4; Pvt. Paul Perry to No. 8; Pvt. Lloyd E. Gatlin to No. 10, and Warren L. Garrett to No. 13.

Garrett was fined $350 by the Police Trial Board on charges of conduct unbecoming an officer in connection with the beating incident. His companion, Pvt. James A. Stewart, was recommended for dismissal from the force on charges of maltreatment of a prisoner. He is appealing the dismissal.

All the privates transferred were on duty at the time of the incident.

See TRANSFER, Page 9, Column 1.

# CIO Marks 368 In Congress for Defeat in '48

### Murray Urges Voters 'Against People' Be Swept Out of Office

*By the United Press*

The CIO yesterday marked for defeat at the polls at least 340 members of the House and 28 of the 32 Senators who will be up for reelection next year.

The CIO said it would try to defeat those marked because of their voting records in the last session of Congress.

CIO President Philip Murray urged the six million CIO members to "sweep out of office (in 1948) the Representatives and Senators who voted against the people, and make the Eighty-first Congress one of which the Nation can be proud."

**Special Supplement**

The voting records and Murray's appeal were carried in a special supplement to the CIO News. It was the third time Murray had published election appeals in an attempt to obtain a court test of the Taft-Hartley's law's prohibition on expenditure of union funds in any election. The Justice Department is still studying the matter.

The CIO selected for its tests 10 domestic issues on which the Senators voted and 12 on which House members voted. It marked members of both houses "right" or "wrong" in the view of the CIO.

In the Senate "wrong" votes were those for the original Taft-Hartley bill, the conference version of the same bill and for its passage over President Truman's veto; for the portal pay law, for the "voluntary" 15 per cent rent increase, for passage of the second tax bill over Mr. Truman's veto, for the Reed-Bulwinkle bill to exempt railroads from antitrust suits, for seating Senator Theodore Bilbo (D., Miss.) and against confirmation of David E. Lilienthal as Atomic Energy Commission chair-

See CIO, Page 6, Column 3.

## *President Spends 'Very Quiet Day' In His Hideaway*

Thurmont, Md., Aug. 9 (AP).—President Truman spent his first full day in months today doing as he pleased, at his Catoctin Mountain camp near here.

He hiked a mile in the woods, swam, read, napped, and otherwise passed what was described as a "very, very quiet day."

And what made it all the more pleasant—there were no telephone calls.

The President and Mrs. Truman motored here from Washington last night. They intend to return to Washington Monday. It is Mr. Truman's second straight weekend at the rustic hideaway.

The President slept until 8:30 a. m., long past his customary rising hour. After breakfast he read newspapers on the terrace. At 10 a. m. he set out for his walk, returning an hour later for a swim in the lodge pool.

As Mrs. Truman remained beside the pool, he splashed about a bit, then sunned himself on the edge of the pool and read. Lunch was served on the terrace, after which the President took a nap. Dinner was set for the usual hour of 7 p. m.

**First Ballot Proves Futile**

# Arlington Group Draws Blank On School Board Nominations

A nominating convention of more than 100 Arlington citizens was still in session late last night, picking a slate of candidates to run for the first elected school board in the county's history.

The first ballot—bearing names of 22 approved contestants—yielded no winner. A two-thirds majority was necessary to win candidacy in the November 5 election.

A total of 107 delegates, representing about 40 community organizations, were at the convention at the Ashton Heights Clubhouse, 413 No. Irving st.

Edmund D. Campbell, convention co-chairman with Dr. Oscar R. LeBeau, urged selection of five candidates for the five-member board on a strictly impersonal, nonpolitical basis.

The nominating convention's action is the result of a referendum May 27 in which Arlington residents voted overwhelmingly for election of school board members by popular vote.

Under the old system, the board was picked by a school electoral board, which in turn was chosen by the circuit judge. The judge is appointed by the State Legislature.

Both Democrats and Republicans have officially come out against putting up slates for the school board. Nevertheless, the five candidates scheduled for selection last night must still face possible opposition from other county civic groups.

**2 in Critical Condition**

# Death of Man Who Tumbled From Truck Ruled Accidental

The death of a 53-year-old District man who was fatally injured when he fell from a moving truck near Chapel Hill, Md., Friday night was ruled accidental yesterday by Dr. James Boyd, Prince Georges County medical examiner.

The victim was John Walker Goodman, 1015 3d st. ne., who died at 11:30 p. m. Friday at St. Elizabeths Hospital, where he had been taken with a fractured skull and jaw, crushed chest, lacerated lungs and other injuries.

Meanwhile, a 20-year-old expectant mother and a 33-year-old laborer, who were injured Friday in District traffic accidents, remained in critical condition at local hospitals.

According to Maurice Poole, 312 D st. ne., owner and driver of the truck from which Goodman fell, the right hand door of the truck swung open and Goodman toppled out. They were traveling on Route 224 near Chapel Hill at about 10 p. m.

Poole and Goodman, a carpenter who had worked for Poole for about 20 years, and a third man, Ralph Kauffman, 321 D st. ne., were returning from Poole's farm at Accokeek with a load of tomatoes.

Prince Georges County Police said Goodman was brought into the District in the car of a passerby, Chief Petty Officer Clarence R. Kinley of the Naval Research Laboratory. The injured man was transferred to a waiting ambulance

See TRAFFIC, Page 8, Column 4.

## Today's Index


| | Page | | Page |
|---|---|---|---|
| Death Notices | 15 | Livingston, J. A. | 17 |
| Federal Diary | 14 | Obituaries | 15 |
| Financial | 16, 17 | | |
| **SECTION II—Current Events, Editorials** | | | |
| Alsop, J. and S. | 5 | Pearson, Drew | 5 |
| Books | 7 | Sullivan, Mark | 5 |
| Editorials, Cartoon | 4 | Wolman, Leo | 5 |
| Gallup Poll | 1 | | |
| **SECTION III—Sports, Classified** | | | |
| Classified | 7-10 | Sports | 1-4 |
| Povich, Shirley | 1 | Weather | 6 |
| **SECTION IV—Society, Woman's News, Fashions** | | | |
| Haworth, Mary | 4 | Reynolds, Genevieve | 10 |
| McNair, Marie | 1 | Thayer, Mary | 1 |
| Pepper, Nancy | 11 | Women | 1-12 |
| **SECTION V—Real Estate, Household News, Gardens** | | | |
| Beattie, James H. | 7 | House Plans | 5 |
| Gardens | 7 | Real Estate | 1-8 |
| Harness, Conrad P. | 1 | Week in Real Estate | 1 |
| **SECTION VI—Amusements, Radio, Travel** | | | |
| Amusements | 1, 2 | Photographic, Cameras | 3 |
| Art News | 5 | Radio | 4 |
| Bridge | 6 | Radio News | 4 |
| Coe, Richard L. | 1 | Resorts, Travel | 6, 7 |
| Crossword Puzzle | 5 | Stamps | 5 |
| Music | 3 | | |

# Hughes Stakes Reputation on Plane, 'May Leave U. S.' If It Fails

explained his employment of the party-giving "Johnny" Meyer, his peripatetic press agent who disappeared Friday and is still being sought by United States marshals armed with subpenas.

He began spending for entertainment, he said, when he got confidential word that Army officers considered him "a stuck-up rich man who wouldn't kowtow."

He was told one reason that Army officers would not give him a contract to build some plane "that was out ahead" was his failure to entertain them or extend the hospitality other contractors did.

"They felt I thought I was too good for them and I sat out in my bailiwick in Hollywood instead of going to Wright Field to kowtow to them."

Wright Field, at Dayton, Ohio, is headquarters for the Army Air Forces. Hughes said he was told of the Wright Field sentiment in confidence in a hotel room in Dayton by a high-ranking officer of the field.

Generals and officers all down the line, he said, were represented as complaining "that I was a rich man and didn't bother with them."

He agreed to try to produce the name of his officer informant at Monday's hearing.

In a hurt tone, he quietly denied that any entertainment expenses were part of the $150,000 in costs for the flying boat which the Government refused to allow.

"I don't believe the Government got the worst of this deal," he protested.

A little later he told the committee:

"It was stated right in the contract there could be no profit on this flying boat. It is as plain as the nose on your face I couldn't make anything on this deal."

**"Sweat of Life" in It**

It was in response to a question put by Senator Claude Pepper (D., Fla.) that Hughes said he had not only put 18 or 20 hours a day into designing the Hercules but had put "the sweat of my life in this thing."

Pepper asked him why, since there was to be no profit.

"Because I think it's a step forward in aviation—a tremenodus step," replied Hughes.

"I don't think anyone has fully described this plane to us yet, during these hearings," suggested Pepper. "Suppose you tell us just what it is like, Mr. Hughes?"

**Hercules Described**

The airplane designer from Texas, who has been interested in flying machines since he was a boy of 14—27 years ago—needed no further invitation. He was off.

"The plane has a wing spread of 320 feet—that's longer than a football field or a city block, Senator.

"It weighs 200 tons . . . the hull is a circle 24 feet in diameter . . .

"It has eight engines of 3000 horsepower each . . . It's really designed for more power than that, Senator, when gas turbine engines are available it can get more power . . .

"The wing surface is 11,460 square feet which, I believe, is three times that of any other plane . . . including the new Consolidated."

**Calls Work Cheap**

Hughes said that, in addition to his flying boat, at least 61 planes of different types were ordered by the Government before and during the war and were never completed in time for the war.

The Government, he said, paid for the cost of developing all of them and some will be sold for commercial flying.

"I have researched all the other large planes designed and built in the last seven years," Hughes declared, "and I have discovered that this flying boat will cost the Government less per pound, and has taken less time per pound to complete, than any other plane—that is the first design, the prototype."

Hughes was eloquent as he talked about the research value of his giant flying boat.

**Engineer Formula Given**

"Well, look, Senator," he explained, "the body of the plane becomes more efficient as the size goes up, but the larger wings weigh more in proportion to their size. The loss in wing efficiency exceeds the gain in the carrying capacity, the body efficiency of the plane."

He gave the Senators the engineering formula for this ratio, but no member of the committee attempted to simplify it.

What it all proved was that there is a place where, with present materials, at least, "size does not pay off."

The plane is now structurally complete, Hughes said, but there still remains months of work on the controls.

"This ship for the first time has gone beyond the point where any man can manually operate the controls. That's what I'm working on now."

The plane's controls, he explained—rudder, flippers, etc.—are so heavy that the force exerted by the pilot in the cabin must be multiplied 200 times to move them.

"Every slightest movement by the pilot must be followed, yet the force must be multiplied 200 times.

"The force has to be equal to a locomotive, yet the force has to be so delicately controlled that the margin of allowable error is only

Harris-Ewing Photo

*Howard Hughes (left), multimillionaire plane builder and movie maker, and Mrs. Claude Pepper, wife of the Senate War Investigating Subcommittee member from Florida, chat at the close of yesterday's hearing on Hughes' wartime plane contracts. The investigation was recessed until 10 a. m. tomorrow*

one fourth of an inch," Hughes pointed out.

At first, the response under this mechanically operated control was not fast enough, he explained, and it had to be accelerated.

**Problem Licked in Hangar**

He said the problem had been licked in a test system in the hangar but it then had to be tried out in the plane itself.

Hughes told the committee that "booster" systems are now being used in some larger planes, but that there is no plane now flying that could not be operated manually in case of an emergency.

The plane, Hughes predicted, will not be particularly efficient for its size and will break no speed or long-distance records.

Nevertheless, he added, it is such a step ahead that other planes will undoubtedly stem from its design.

"When did you first attempt to design a plane," asked Pepper.

"In 1932 or 1933," Hughes replied. "I designed the first complete plane of my career in the period from 1933 to 1935. It was a pursuit-type ship which brought the landplane speed record back to this country from France."

**Cites Own Speed Record**

In response to another question from Pepper, Hughes said:

"I flew from Los Angeles to New York at average of 332 miles an hour—a distance of 2500 miles. It took the Army eight years to break this record."

International aviation authorities at that time, he said, rated his plane the most efficient in the world. The Japs copied the Zero from it.

"I tried to sell it to the Army, and the Army turned it down. At that time the Army did not think a cantilever monoplane was suitable for a pursuit ship. Now they use nothing else."

Hughes really had his troubles with the Army, he told the committee.

The Army asked him to submit a design for an intercepter, he said, and he decided to risk a revolutionary design for a two-engine plane, something not considered practical for operation by one pilot at that time.

**Takes Credit for P-38**

"Then it was necessary for me to hold the design and sit on it for a period of four months while the Army allowed Lockheed to design a plane."

During the waiting period, Hughes said, he had to lay off some of his engineers and they went to work for Lockheed.

"By some strange coincidence," he said, "Lockheed came up with the same design.

"The Army selected Lockheed and that design became the P-38 (The famous Lightning.)

"I might just as well have been selected, and then I would have built up to 90,000 employes instead of being small stuff with only 2000."

Hughes said he later learned that one of his employes, J. B. Alexander, got into a quarrel with officers at Wright Field and claimed that favoritism had been shown Lockheed. The officers really had it in for him after that, he said.

"It caused a lot of hard feeling at Wright Field," he told the committee.

**Went Under Wraps**

Hughes said he had reason to think there was "something strange" when he couldn't get a contract for planes with the Army, in view of the fact that he had an outstanding record as a designer and a pilot.

"Well, then I crawled back into my shell for a while," Hughes said, "when they wouldn't let be build the intercepter.

"Then I decided to design and build an entirely new airplane so sensational that they couldn't turn it down."

That is when he started building what is now called the F-11, but which was then the D-2.

Because of his other experience, he said, he decided to build this one "behind closed doors."

**'Explosion' in Army**

"I had left the field one day and I had left orders that no one was to be admitted. Then General Arnold (Gen. H. H. Arnold, wartime chief of the Army Air Forces) went out to the field and they wouldn't let him in to see the plane.

"You can imagine that caused an explosion the like of which you never heard.

"The Army didn't want to touch me with a 10-foot pole. They didn't like it anyway because I was building the plane without Army assistance and they did like to have their finger in everything.

"I think that's why, even after I got the F-11 contract and the cargo boat contract, they left me with so little assistance on priorities I could not finish the job and no one else could."

Ferguson asked if Hughes felt the Navy had the same feeling.

"Yes, it was pretty much alike. There's a good deal of cross-communication there."

**Echols' Name Brought Up**

Hughes told the committee he tried to get the matter straightened out through Maj. Gen. O. P. Echols, wartime Assistant Chief of Staff for Air, who was in charge of Air Forces procurement. He talked with Echols sometime in 1940, he testified.

"I thought I had cleared the matter up. I told him all I wanted was to design and build airplanes that would be out in front. I thought he was fairly sympathetic, but I guess he wasn't."

Hughes reminded the committee that Noah Deitrich, vice president of the Highes Tool Co., had testified Echlos said he wouldn't do business with Hughes because he didn't like him.

"I believe you will find, if a fair investigation is made," Hughes said, "that the officers who were doing the fighting, as contrasted to the desk procurement clique at Wright Field, were enthusiastic about the F-11.

"Later General Arnold took the recommendation of fighting officers and overrode the procurement people?" queried Pepper.

"Yes," replied Hughes. "I consider General Arnold to be one of the most honorable men in the Army. I'd like to read a statement from him."

**Reads Arnold Interview**

There ensued a minor squabble between him and Ferguson and finally Hughes was permitted to read a newspaper interview with Arnold in which the general said that Hughes' F-11 was the best plane obtainable and that's why the Air Forces bought it.

Ferguson asked Hughes if Arnold had ever been employed by TWA or any other company in which Hughes is interested.

"No. I don't think so," Hughes replied.

Late yesterday Hughes issued a press release stating:

"After the close of the hearing at noon today, I learned that General Arnold was for a short time last year, retained by TWA in some sort of advisory capacity. His compensation was $250 per month."

Hughes said he would ask to correct his testimony when the hearing resumes Monday.

Ferguson told Hughes that Arnold would have an opportunity to come before the committee.

**Knows of No Fraud**

Hughes made a few other points, too:

1. He said "I certainly do not know of any fraud or corruption on anyone's part in connection with either the F-11 or the flying boat contracts."

2. He said he did not know what was in President Roosevelt's mind when he directed that the flying boat be completed, but "no one has yet shown me any proof that he was not sincere."

3. It is "extremely doubtful" if a second plane just like the Hercules will be built. Wood increases "the drag" and makes the plane less efficient. Any other would be built of metal and would be redesigned to some extent. He said he did not know how long such a change would take.

**Questioned on Name**

Under Ferguson's questioning, the multimillionaire plane designer said he sometimes used the name J. B. Alexander, or the names of other people he knew, to register at hotels when he was traveling.

"I don't want to be bothered by people selling bonds, insurance and autos, so I always take the name of someone I know who won't be offended," he said.

Ferguson did not explain the purpose of the question.

There were other committee developments yesterday:

1. Senator Owen Brewster (R., Me.) chairman of the full committee, took off yesterday for a four-week vacation in Maine leaving a full blown controversy raging behind him on whether he did or did not attempt to "blackmail" Hughes into a merger with Pan American Airways.

2. Col. James G. Hall, who succeeded Elliott Roosevelt in a position of authority in Army photo reconnaissance, will be called as a "material witness." Hall has been in South American, Ferguson said. The committee wants to question him about some of those detailed Meyer expense accounts, showing lavish entertainment at night clubs on both coasts.

3. Ferguson said that Hughes would again be a witness when the committee meets Monday at 10 a. m. in the caucus room.

4. The committee refused to permit its former chief counsel, Hugh Fulton, to testify. Fulton wanted to rebut some testimony by Brewster which he bluntly called "falsehoods."

5. In Boston, Brewster was quoted as saying that the failure of Johnny Meyer to appear when requested is "a plain case of contempt of the Senate."

6. Ferguson said the hearings would certainly come to a close this week.

7. Senator Pepper will give his opinion of the Hughes inquiry over WINX from 12:15 to 12:30 p. m. today. Fulton will speak over the same station at 8:15 for a 15-minute program.

## Gaming Suspects, Allergic to Jails, Still Avoid Neilson

Suspected gamblers yesterday yesterday continued to sidestep the threat of jail sentences made by Municipal Court Judge George D. Neilson Tuesday.

Four pleading not guilty were granted jury trials yesterday while two others were given continuances. All were charged with possession of numbers slips.

Those who were slated for jury trial September 29 are William Wilson, 2015 15th st. nw., Wendell T. Hunter, and his brother, Newton, Alexandria, and Willie McFarland, 2014 8th st. nw.

Those granted continuances to August 19 are John W. Quick, 3784 Hayes st. ne., and Robert Hudnell, 1336 T st. nw.

Since Neilson announced he favored jail terms for gamblers, not one has pleaded guilty before him. Suspects are using dilatory tactics in hopes of trial by a more lenient judge.

## Two Bank Bandits Flee With $3000 At Addison, Mich.

Addison, Mich., Aug. 9 (INS).—Two bandits today held up the State Bank of Addison and escaped in an automobile with approximately $3000.

Addison, with 1000 population, is 30 miles southeast of Jackson, Mich.

Miss Flaude Cleveland, bank president, described one of the men as red haired, weighing about 140 pounds, wearing a blue shirt and dark trousers. The other was said to be tall, slim and dark. Both were about 30.

She said they forced five customers and three employes of the bank to lie on the floor. Then the pair scooped up the money in the cashier's trays. A time lock prevented the bandits from getting into the deposit vault.

## Roulette Operator, Fellow Student Marry in Reno

Reno, Nev., Aug. 9 (U.P.).—Adele Marsh, 32-year-old New York divorcee who worked her way through college behind a roulette wheel, was honeymooning today with a fellow college student whom she married last night.

The bridegroom was Charles E. Murdough, 30, of Brattleboro, Vt., a sophomore student at the University of Nevada.

His wife graduated in journalism from the university in June, winning a gold medal symbolizing the highest scholarship in the school's history.

She came here for a divorce four years ago, then enrolled at the University of Nevada, going to class in the daytime and working behind a roulette wheel in Reno casinos at night.

## Big Canyon Fire Burns 1000 Acres, Leaves 3 Dead

Los Angeles, Aug. 9 (AP).—The big Tujunga Canyon fire was pronounced definitely under control today after burning about 4000 acres of watershed and leaving three men dead, but its disastrous effects were balanced somewhat by the lessons it taught, Federal forest officials said today.

William V. Mendenhall, national forest supervisor, said the battle had demonstrated conclusively the value of extensive use of aircraft in fighting mountain fires.

Helicopters saved the life of one man, trapped by flames in a narrow draw. They removed injured to first aid camps in a matter of minutes rather than hours, and "flying windmills" and conventional aircraft proved of great service in dropping supplies and water to men in inaccessible areas, Mendenhall said.

**Eight Parishes Fire-Swept**

Minden, La., Aug. 9 (INS).—Eight parishes of northwest Louisiana were swept by raging forest fires tonight. W. R. Smith, district forester, said there were 50 fires in Bossier, Caddo, Webster, Bienville and Red River parishes (counties), and officials counted 27 in De Sota, Sabine and Natchitoches.

## Red Cross Slates Nursing Classes

Care of the chronic invalid or aged person will be taught in a series of six free home nursing classes, conducted by the District Red Cross, beginning tomorrow.

Class sessions are scheduled from 10 to 12 a. m. on Monday, Wednesday and Friday of the next two weeks at the Walsh House, 2020 Massachusetts ave. nw.

Interested persons may register by calling Hobart 6800 and asking for Home Nursing.

**Post "Apartment Wanted" Ad Brings 16 Offers!**

"Plenty of response to the ad I ran in The Washington Post for an apartment," reports Miss S. R. "About 16 calls came in, and I found a very satisfactory 1-bedroom apartment near Catholic University."

Post advertisers are getting apartments—we know that from one result story after another now coming in. A low-cost ad in The Washington Post may be the complete solution to YOUR housing problem. Call NAtional 4200 and ask for an ad writer.

FULTON—From Page 1

## Sen. Brewster Tells Untruth, Committee's Ex-Counsel Says

line with Pan American Airways and support community airline legislation sponsored by Brewster.

Fulton said Brewster made a "fatal step" in attempting the investigation after trying to "sell" Hughes on the merger and the bill.

In his "desperate" attempt to ward off Hughes' accusation, Fulton said, Brewster made and repeated false statements about Fulton's intervention in behalf of Hughes.

"I not only did not suggest any suppression of the investigation but rather suggested that the investigation be full and complete and one which would avoid a partial presentation of only sensational facts," Fulton said.

He said Brewster was guilty of another "falsehood" in stating that he had not seen Fulton since April. Fulton said he had consulted with Brewster's project for training displaced Europeans in Maine.

Fulton said he called the news conference and released his statement because of the refusal of the Senate investigating group, headed by Senator Homer Ferguson (R., Mich.) to let him testify.

**Hurried To Hearing**

After he heard Brewster's broadcast Friday night, Fulton said, he drove all night to reach Washington yesterday. He tried to put his statement into the committee record and take the witness stand at the opening of yesterday's session of the Hughes hearing, but Ferguson refused to listen to him.

At the end of the committee session Thursday, Ferguson had ruled—"and this is final"—that the Hughes-Brewster controversy was a closed issue, as far as his subcommittee was concerned.

Reporters asked Fulton whether he was considering bringing suit against Brewster. He replied he would consider such a step if Brewster continued to make "false statements" but added he could spend his time more profitably in his law practice.

"Suing a Senator is a little like suing a policeman—neither makes much money," he said.

**SPANISH**
**FRENCH • RUSSIAN**
Full or Par. Time Classes
**GOOD NEIGHBOR SCHOOL**
922 17th St. N.W. REpublic 2943

**TEACHERS**
Minimum Salary for 1947-1948
**$60 PER WEEK**
Apply Now—No Advance Fees
**Adams Teachers Agency**
Colorado Bldg., 14th & G RE. 3938

**WHY NOT?**
IT COSTS NO MORE TO PARK AT THE
**CAPITAL GARAGE**
NEW YORK AVE. between 13th and 14th
"Every Auto Service"

**Visit America's Only Exclusive Hotel Training School**
31st Year
Learn how YOU can enjoy the thrill of colorful luxurious hotel life. You can qualify quickly through Lewis Training. Earn while you learn! Prepare now for a WELL-PAID POSITION and sound future.
Day Classes—Home Study Courses Both Approved for Veteran Training
Call, write or phone for FREE BOOK Open Monday thru Friday, 8:15 to 4:30 Ask for Mr. POLK.
Lewis Hotel Training School
2301 Pa. Ave. N.W. ME. 4692, Ext. 17.

**Pianos Famed For Quality and Beauty**

Our many makes of new instruments are distinguished examples of the fine piano craftsmanship that assures you dependability and durability. Beautiful rich tone, flawless action have made them the favorites of musicians and music lovers alike, for they are a delight to play or to hear. The variety of case designs and finishes—the wide range of price—make it possible for you to select the ideal instrument for your home and budget.

Lower down payments—longer, easier terms

**Kitt's** 1330 G Street (between 13th & 14th Sts.)
Phone REpublic 6212
also . . . PIANOS for RENT

**ADVERTISING MANAGER**
Washington, D. C., Leading Men's & Women's Store, to supervise department. Excellent opportunity and salary for competent person with flair for merchandising. Send full information and salary requirements to Henry J. Kaufman & Associates, Homer Bldg., Washington, D. C. Replies held confidential.

For 46 Years our policy has been Fair Prices and Top Quality
**VENETIAN BLINDS**
Entirely New Features
Beautiful enclosed head . . . (concealed hardware) styled metal bottom rails . . . DUPONT baked enamel finish . . . All metal is electro galvanized and bonderized . . . no rust or chipping.
**THE SHADE SHOP**
May We Estimate? Convenient Terms
830 13th St. N.W. RE. 6262
W. STOKES SAMMONS

Warm Air—Hot Water
**HEATING**
CALL
**American Heating Co.**
55 K Street S.E. AT. 1331

THE **Acrosonic** BUILT BY **Baldwin**
Exquisitely styled to fit compactly into modern decorative themes . . . a full-toned piano for a small living room. Scientifically designed to produce richly colorful tones with action to delight beginner and virtuoso alike. Ready for immediate delivery. Old piano accepted in trade, convenient terms arranged.
See it, hear it, play it at
**Hugo WORCH**
925 G STREET N.W.
Washington's Oldest Established Piano House—NAtional 4529

*Advance Fall Sale*
EACH AUGUST WE HOLD OUR SALE OF
*Custom Tailored*
**SUITS AND OVERCOATS**
It's our annual custom to offer you these rare reductions in order to keep our master tailors and designers at work during the summer slack season.
**SAVE 15 to 20%**
Take advantage of this opportunity to choose fresh, new fabrics of finest quality, expertly designed and tailored to your individual measure. Order now and pay upon delivery.
*Tailors to Men and Women*
**Jos. A. Wilner & Co.**
*Custom Tailors Since 1897*
Cor. 8th & G Sts. N.W.

# Britain Slated To Delay Exit From Greece

By John M. Hightower
*Associated Press Reporter*

Great Britain was reported by diplomatic authorities yesterday to have reassured the United States that British troops would not be pulled hastily out of Greece, despite earlier plans to withdraw them by autumn.

The British force now there is small, numbering only about 6000 men, but both American and British officials regard the presence of this group as a stabilizing factor in Greece.

Fresh rumors that it would be withdrawn as part of Britain's economy campaign were described authoritatively here as at least partly responsible for an increase in popular jitters in Greece recently. This nervous situation was reflected in reports from Athens that the money market there had showed a rise in the drachma value of the gold sovereign. Observers in Athens describe this as the usual forerunner of a governmental crisis.

**Would Avoid Crisis**

American policy in stemming communism in Greece appears to be aimed at preventing any kind of crisis, certainly in the period during which the American assistance program to Greece is being set up by Administrator Dwight P. Griswold.

Rumors about the withdrawal of British troops—rumors that actually were in line with previous British policy statements—were said by officials here to be only one of various factors disturbing the Greek political situation and complicating the task before Griswold.

Other upsetting influences include: (1) The Russian veto late last month of the American proposal to create a United Nations Greek border commission and (2) persistent reports that Greece's Communist neighbor states have some sort of international brigade ready to go into action at the proper moment.

The brigade reports are not discounted by American officials, although none has ever come forward publicly with evidence of the actual existence of such an organization.

**Long Coming to Head**

The question of withdrawal of British troops has been coming to a head for months. Originally the British announced that they intended to get their troops out of Greece "as soon as possible."

After the veto action by the Russians, but evidently through coincidence rather than design in timing, British authorities here reaffirmed to the State Department their intention to get their troops out as soon as it could be arranged.

Diplomats familiar with this development said the implication was that the action would be taken promptly. The American reaction to this move was described as unfavorable.

The United States reportedly took the position that the proposed withdrawal would be quite hurtful to efforts to develop real political stability under the American Greek aid program.

**Officials Reluctant**

Officials were reluctant to disclose exactly what commitments the hard-pressed British government would make on the subject in view of Prime Minister Attlee's intention to reduce overseas forces for economic reasons. All indications are now, however, that the British troops will not be coming out of Greece soon.

British informants said that the London government would follow a most responsible policy in this respect and cited as an additional example the fact that the British do not intend to reduce their forces in the Triesta area except by agreement of the combined British-American chiefs of staff.

The British government's general plan of cutting down overseas forces has not caused any apparent concern on the part of American officials except as it might upset military or psychological balances in Greece and in the Trieste area. In both places the feeling of authorities here is that the Communist countries of southeastern Europe probably would take quick advantage of any evidence of weakening Western power in those two places.

**Epirus Raids Reported**

Athens, Aug. 9 (U.P.).—Press dispatches today reported two guerilla raids in the Epirus sector near the Albanian frontier and military authorities, without giving details, said that Bulgarian troops had massed along the Greek border.

Government forces reportedly drove off partisan invaders at Negades and Tsapelovo, near Zagoria in Epirus. The government supported ground forces with planes in an all-night battle at Negades, dispatches said.

The government announced that 725 exiled leftists had been returned from the Island of Ikaria to Athens, where they will be freed after receiving a lecture from Minister of Public Order Napoleon Zervas.

Two women—one 65, the other 21 years old—were sentenced to death by a military court at Salonika for assisting guerillas.

Meanwhile, Soviet Charge d'Affaires Nikolai Tchernitchef complained, but did not officially protest, to the Greek Foreign Office that two policemen had shadowed two Soviet embassy employes.

## Two Daring Fliers Chart Their Route . . .

Associated Press Photo

BEFORE TAKE-OFF IN CUB PLANES—With their wives standing behind them, Clifford V. Evans (left), 26, of 1416 N. Abingdon st., Arlington, Va., and George W. Truman, 30, of Los Angeles, Calif., look over maps of their proposed world flight in cub planes. They were pictured before taking off yesterday from Teterboro, N. J. Evans, former Army pilot, and Truman, former Army flight instructor, will fly their planes, side by side, and expect to cover 22,436 miles in from 30 to 45 days

CUBS—From Page 1

# 2 Cub Planes Flying Globe

and-green Cubs, will chaperone each other.

"We'll fly together," said Truman, a former Army flight instructor, "so that if one of us goes down, the other can either radio or fly to the nearest stop and report his position."

Evans, a former Army Air Forces captain in the China-India-Burma theater, observed "We hope that won't be the way things turn out."

Attempting the first circuit of the world in a plane of less than 575 horsepower, they have scheduled 29 stops.

The trim red-and-cream planes face a trans-Atlantic hop to England via Greenland; a crossing of Europe in commercial flight lanes and on to Burma from Calcutta to Bangkok, and home via China, Japan and the Aleutians.

## Peron Frees Profiteers, Asks Them to Behave

Buenos Aires, Argentina, Aug. 9 (U.P.).—Several storekeepers who were arrested during the official antiprofiteering campaign for violating price ceilings were released today after President Juan D. Peron exhorted them to collaborate in the fight for lower prices.

The prisoners were released from the Villa Devoto Jail by Federal Police Chief Gen. Arturo Bertollo, who personally led them in front of the Government House, where President Peron addressed them.

STATE—From Page 1

# U. S. Invites French Views On Raising German Output

ed States, United Kingdom and French government on the subject of the revised level of industry plan in order that the French views may be considered and objectives of the plan explored and explained before the plan is finally formulated and adopted by the United States and United Kingdom governments.

The note of July 21 offered to suspend "further announcement" regarding proposed revision of bizonal industry levels until the French government had an opportunity to discuss it with the United States and Britain. It also informed the French government that the French views were under discussion with the British government.

## Two Italian Deputies Fight Duel Over Peace

Rome, Aug. 9 (AP).—Two deputies of the Italian constituent assembly, Emilio Patrissi and Paolo Treves, fought a duel with swords today over differences growing out of last week's bitter debate on ratification of the peace treaty.

Doctors stopped the duel after both men were scratched on the forearm and showed the strain of fighting.

BRITAIN—From Page 1

# Attlee Faces Conflict in Party Ranks as Well as New Crisis

from 1,300,000 men to 1,007,000 by next March.

Winston Churchill, continuing the Conservative attacks on the Attlee bill to extend broad governmental control over management and workers, was scheduled to make another attempt Monday to amend the measure and limit controls.

Churchill's move to throw out the measure was defeated last night in Commons by a vote of 251 to 148.

The biggest immediate repercussion of Britain's program to cut dollar spending—Hollywood's ban on shipments of movies to Britain because of the new 75 per cent tax on film earnings—brought only a studied silence from Government circles. Debate on the subject was almost certain in Commons next week.

Movie exhibitors uttered loud complaints that the embargo on Hollywood movies, which make up 80 per cent of the British film fare, would close hundreds of theaters within six months.

**Rank Isn't Surprised**

J. Arthur Rank, Britain's biggest movie maker, said "of course we had expected something like this." British producers will meet Wednesday reportedly to discuss plans for speeding up film schedules.

A top American movie magnate, Cheever Cowdin of Universal Films, Inc., told British newsmen that British-American "disunity" may spring from the British government's tax on American movie earnings.

He said the action "which to all intents and purposes confiscates 75 per cent of all American film earnings, has sent a shudder through every man and woman employed in the many aspects of the industry, and this may be followed by deep resentment on the part of the entire American public."

"How do you think your people would feel if we in the United States were to confiscate 75 per cent of your property?" he asked.

**No Boycott Planned**

St. Louis, Aug. 9 (U.P.).—Fred Wehrenberg, president of the Motion Picture Theater Owners of America, said today the organization has no plans to boycott British film productions.

"If the British put out any films worth showing we'll show them in our theaters," Wehrenberg said.

HERMINE—From Page 1

# U. S. Hunts 2 Million Dollars Worth of Royal Gems in Berlin

the missing pieces, said they had been called in about six weeks ago on the case and had not been able to uncover a clew despite the fact they had questioned dozens of persons in Berlin's underworld.

**Lost a Key**

"We are stymied," said O. R. Carlucci of Bloomfield, N. J., head of the American investigators. "The one fact we have established is that no Americans are involved. Our report is now being prepared for higher authorities."

"All I could tell the investigators," the Prince said, "was that there were two keys to the trunk and I always kept both of them with me on a single string. One day, between morning and night, I lost one of those keys out of the brief case I was carrying with me and that night I noticed that 29 of the best pieces were gone."

The woman emissary, whom Police refused to name, brought the jewelry to Berlin in a valise so it could be sold and the proceeds invested, the Prince said.

R. A. HUMPHRIES
REALTOR
ESTABLISHED 1919
SALES
RENTS
LOANS
INSURANCE
Property Management
Accredited Management Organization
NA. 6730
808 NORTH CAPITOL ST.

WEST
AT 14th & G Sts.
For 41 years
EUGENE C. GOTT, *President*

*"When West Has a Sale . . . It's a REAL Sale"*

**Summer Clearance**

NECKWEAR
*Formerly $1.50 to $7.50*
STRAW HATS
*Formerly $5 to $25*
WOOL ROBES
*Formerly $20 to $50*
LEISURE JACKETS
*Formerly $16.50 to $30*
RAIN COATS
*$10.50 Alligator Featherweight*
SWIM TRUNKS
*Formerly $2.95 to $5.95*
PLAY SHORTS
*Formerly $3.50 to $10.00*
BASQUE SHIRTS
*Formerly $2.00 and $2.50*

1/2 PRICE

$25 RAYON ROBES, $9.95
$20 RAYON ROBES, $7.95
$12.50 BEACH JACKETS, $3.95
$2 WHITE UNDER SHORTS, 75c
*Sizes 30, 32, 34 Only*
$1 HANDKERCHIEFS, 45c
$2 HANDKERCHIEFS, 95c

ALSO

| | | |
|---|---|---|
| 5.95 | White-on-White Shirts | 3.95 |
| 3.95 | White Sports Shirts (short sleeves) | 2.45 |
| 15.00 | Slacks | 9.95 |
| 12.50 & $10 | Slacks | 6.95 |
| 5.95 & 6.95 | Sport Shirts (long sleeves) | 3.95 |
| 1.95 | Rayon Under Shorts | 1.15 |

Sidney West INC.
14th & G

Pre-View For Fall

$16.95

For the first hint of Fall . . . a beautiful rayon crepe dress in Portrait Painter shades. The slender lines are emphasized by rhinestone ornaments at the neckline and a graceful front peplum. Copley Blue, Picasso Purple and Black.

Sizes 42 to 52.

STOUT Slender SHOP
We Slenderize the Larger Woman
506 11th St. N.W. RE. 9732
Next to Perpetual Building Ass'n.

Pen Repairs

Genuine parts will be used in repairing your Parker, Sheaffer, Eversharp or other leading make pen. Our men are factory-trained—will service your pen quickly!

50c Service Charge On All Lifetime Pens
(Missing Parts Extra)

Kinsman Optical Co.
1320 F St. N.W.
*Serving Washington 47 Years*

RALEIGH HABERDASHER

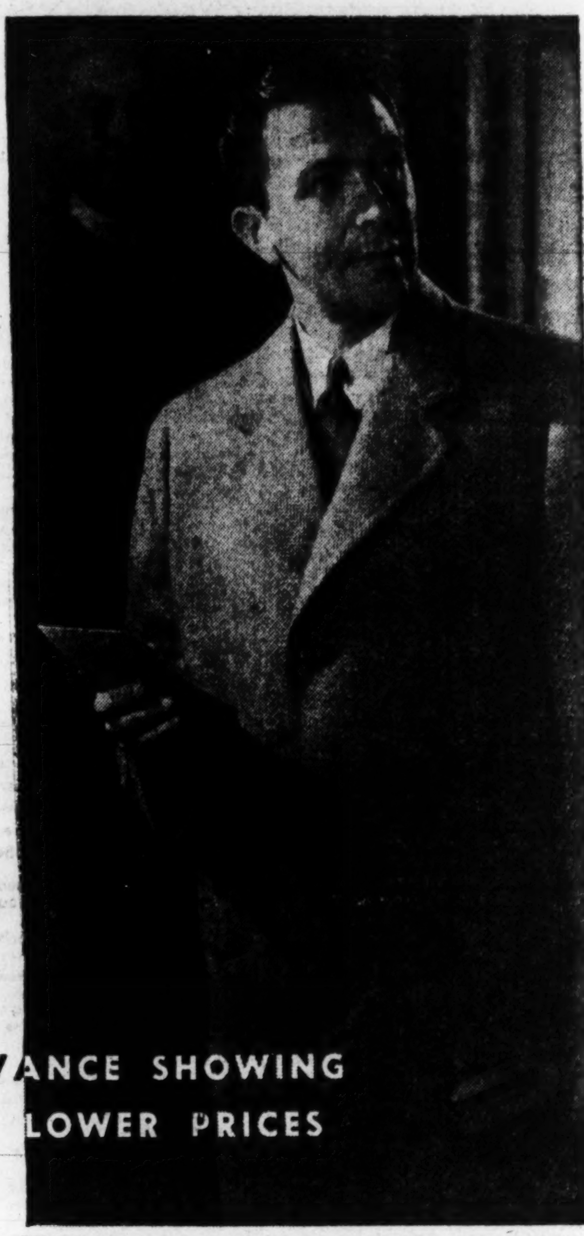


Shop now in air-cooled comfort

**TOPCOATS, OVERCOATS**

$37 $47 $57

Every coat in this handsome collection is fashioned from the finest of selected imported and domestic fabrics . . . each bearing a world-renowned label. In this 'scoop-of-the-season,' you'll find a wide selection of sizes . . . new fall shadings . . . impeccably tailored and styled for men of discriminating tastes.

**FALL WEIGHT SUITS**

$37 $47 $57

These are the suits you have been waiting for, tailored of the choicest fabrics and now in a complete range of sizes and newest shadings.

AT NO EXTRA CHARGE TO YOU WE'LL STORE YOUR SUIT, TOPCOAT, OVERCOAT OR TUXEDO IN MOTH-PROOF STORAGE UNTIL NOVEMBER 1st.

RALEIGH HABERDASHER
WASHINGTON'S FINEST MEN'S WEAR STORE 1310 F STREET

INQUIRE ABOUT OUR THREE CONVENIENT PAYMENT PLANS

# Strato Fliers Pinpoint Test 12-Ton Bombs

Giexelstadt, Germany, Aug. 9 (U.P.).—U. S. Air Forces bombardiers have dropped 25,000-pound test bombs, the largest ever developed, from stratospheric heights with such "amazing accuracy" that none has landed outside the 200-yard danger area around the target, it was disclosed today.

Three American B-29 Superfortresses are carrying out tests to see how far bombs can be driven into whatever kind of structure man may take shelter in if atomic warfare breaks out. Giexelstadt is where the Superfortresses are based.

Their special target is the large submarine pen near Bremen, 80 feet high, 1350 feet long and 350 feet wide. Half of its roof is 14 feet 9 inches thick. It is believed to contain more concrete than the highest skyscraper in New York.

The present secret tests are considered second in importance only to the Bikini atomic bomb tests. Actually, the tests began directly after the war, but with types of bombs that are now obsolete. The secretly developed bombs being used in the present tests weigh 25,000 pounds.

They are loaded with a non-explosive substance of the same weight as explosives and dropped from top altitudes (35,000 to 40,000 feet) with supersonic speed. (This would indicate that they are rocket or jet propelled).

Experts are amazed by the accuracy of the bombardiers, who were selected in the United States by competition.

A German, Frau Anna Otten, has even more faith in their accuracy than the experts. She lives just 150 yards from the bunker, and has not seen fit to move while the bombs were being dropped.

"I couldn't leave my housework just for that," she said.

ATOM—From Page 1

# Gromyko Hits Stand on Atom

of an official American representative on the Atomic Energy Commission.

Russia's June 14 proposals were discussed for the first time this week and rejected by the United States as "wholly inadequate."

Gromyko made a point-by-point reply to the Osborn statement, and its claim that the majority of the 12 nations in the U. N. Atomic Energy Commission were being impeded and frustrated in their task by the Soviet delegation.

Gromyko reiterated Russia's rejection of the American stand on the question of "the atomic veto," but said Osborn had erred in accusing the Russians of refusing to say how the veto would appear in the Soviet view, when atomic controls get under way.

It is known that representatives of the Soviet Union repeatedly pointed out that the "veto" existing in the Security Council, where it is provided for by the United Nations Charter, cannot operate in the international (atomic control) organ, which will be charged with the carrying out of the functions of control and inspection," Gromyko wrote.

"Concrete day-to-day functions of the international control organ, in relation to which no 'veto' will be applied, should be defined in an appropriate convention. As to the applicaton of the 'veto' in the Security Council, as it is known, the Charter leaves no uncertainties on this account. The principle of unanimity of the five powers' permanent members of the Security Council is operating in application to all questions having relation to the maintenance of peace."

Gromyko said that one of Russia's important proposals, calling for establishment of control and inspection over all facilities from mines to atomic fuel plants as soon as an atomic control treaty is effective, was rejected by Americans at first on the pretext that "they didn't understand it."

He charged there were "contradictions" between the United States' declarations of willingness to put the atom under international control and their actual position when practical proposals on the time and the way to do it are discussed in the U. N.

ENERGY—From Page 1

# Bomb Rigger Named to Post

directors established by the Atomic Energy Act.

Warner has been engaged in development, chemical and mechanical engineering since 1934. He entered the Office of Scientific Research and Development in 1942 and was project engineer on the development of the DUKW (amphibious truck) and the "Weasel" snow tractor.

In 1944 he joined the Army's Manhattan District and became coordinating engineer at Los Alamos, N. Mex., where the atomic bomb developed. Since January he has directed field operations for Los Alamos from Washington.

As Oak Ridge director, Franklin will administer plants which separate U-235 and the Clinton laboratories, which produce radioisotopes.

As acting manager in Chicago, Tammaro will be repsonsible for operators at the Argonne National Laboratory, center of the research and development activities of 29 mid-continent industrial and academic institutions.

Since Eighteen Hundred and Four
LUTZ & CO.
LUGGAGE and LEATHER GOODS
CLOTHES & HAIR BRUSHES
1325 G St. N.W. NAtional 0244

## G. U. Girl Grad A Future Envoy

Photo by Buquor

MATHILDE GOODWIN, of International House, will sail from New York Tuesday to begin a foreign career in government with the Office of Military Government in Germany. The daughter of Ann Goodwin of Washington, now in Germany writing, Miss Goodwin graduated from the Georgetown Foreign Service School, which she attended at night while working at the State Department by day

# Paraguayan Troops Losing, Reports Say

Buenos Aires, Aug. 9 (AP).—Paraguayan government supporters seeking refuge in Argentina reported today that rebel forces had defeated government troops driving down on their rear from the north in an attempt to relieve a threat to the capital city. The main rebel forces were reported fighting only 10 miles from Asuncion, the capital.

These reports said the government relief force—the Loyalist First Corps—had been defeated 121 miles north of Asuncion at Paso Piripicu.

A government communique said yesterday that the First Corps had engaged the enemy in a "rear guard" action, but did not give the location.

The refugees said the rebels had a force fighting at Yucury, a rail town only 10 miles from Asuncion.

Reports from the border said most of the Paraguayans now crossing over into Argentina were government supporters, with a total of 4280 persons coming into Argentina since August 3. Previously the bulk of the travelers were rebel sympathizers.

The loyalist refugees said some of President Higinio Moringo's soldiers were removing their uniforms in the streets and taking refuge in foreign embassies.

Other reports from the refugees said the rebels overran the big government military camp at Campo Grande and government planes were flown to Pilar, where a new base was established.

LEARN TO FLY . . . AT ASHBURN
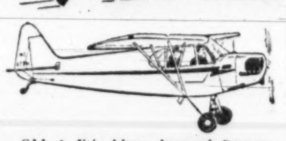
CAA & Vet. Admn. Approved Courses
Ask for free illustrated folder.
Ashburn
FLYING SERVICE, INC.
Alexandria (Hybla Valley) Airport
Alexandria, Va., TE. 2333
Washington's Largest Private Airport
3 miles south of Alexandria on U. S. No. 1 (Richmond Hgwy.). Bus Service

WANTED
10,000
NEW CHARGE ACCOUNTS
Open Yours by Phone
NAtional 4554
Fall Styles Lee Hats
LEE BON VOYAGE
$10
LEE WHIRL
$7.50
FREDERICK'S
Men's Wear Stores
1435 H St. N.W.
701 H St. N.E.
Open Saturdays
Listen to Lee Program
Sunday WMAL 6 P.M.

## Train Crash Kills 12 in London

London, Aug. 9 (INS).—Fifteen persons were killed and at least 59 injured tonight when the London-to-Leeds express train collided with another express near the Doncaster station in Yorkshire. An engine and four coaches were derailed and three coaches smashed.

ESTABLISHED 1917
WE BUY • WE SELL
New and Used Merchandise
• DIAMONDS • WATCHES • JEWELRY • BINOCULARS • FIELD GLASSES • CAMERAS • PROJECTORS • EXPOSURE METERS • MUSICAL INSTRUMENTS
• RIFLES • SHOTGUNS • FINE LUGGAGE • TELESCOPES • FUR COATS • PAWN TICKETS • TRANSITS • LEVELS • MICROSCOPES
We Also Specialize in Buying Estate Jewelry
TENDLER'S PAWNBROKERS SALES CO.
913 D St. N.W. • ME. 9339
Free Parking

Learn to Dance NOW!
IS YOUR DANCING OUT-DATED?

Let the expert, patient Pallini teachers bring your dancing up-to-date today . . . in comfortable, air-cooled studios. Experience the thrill of knowing that your partner enjoys your dancing! Special low summer rates for a limited time only. Hurry . .
Saturday Night Fiesta, Rocco and his authentic rumba band, 10 P.M. to 2 A.M. $1.50 person, dancing and instruction.
2 can learn for the price of 1
DON PALLINI DANCE STUDIO
Frank DeVera, Director
Open Daily 12 to 10 P.M.
2625 Connecticut Ave. MI. 1129
Between SHOREHAM and WARDMAN Park Hotels

FRENCH SHRINER & URNER

IN OUR MEN'S CLEARANCE SALE
FRENCH, SHRINER & URNER SHOES REDUCED
87 prs. $16.85 Brown and White Sports Shoes. Fine tan calfskin, trimmed with selected china buckskin. Wing-tip model. Custom quality. Sizes 6½ to 13; widths AA to E. $13.95
69 prs. $16.85 White Buck Shoes. Finest, selected quality all white buckskin. Plain toe model, with thick red rubber soles. Custom quality. Sizes 6½ to 11; widths A to D. $13.95
97 prs. $16.50 to $19.85 Shoes in black or brown. Straight and wing-tip models, a moccasin type included. Norwegian calf, grain and calfskin leathers. Sizes 7 to 11; widths B, C and D in the group, but not every size in every style. $11.95
CALIFORNIA CASUAL SHOES ALSO REDUCED
49 prs. $9.85 California Play and Sports Shoes. Cut of choice brown goatskin and calfskin, with full leather soles and wedge heel. One style with saddle strap. Made and styled in California. Mostly all sizes. $5.95
62 prs. $13.50 & $14.50 California Casual Shoes. Sport and play type. Blue suede with matching goatskin leather trim; brown calfskin with brown suede trim. Mostly all sizes. $7.95
36 prs. $10.50 "Plymouth" Braided Moccasins and Perforated Summer Shoes in brown calfskin. Sizes 7 to 11 in narrow and wide widths. $5.95
All Sales Final. No Exchanges, C.O.D.'s or Layaways
Lewis & Thos. Saltz
1409 G Street, N. W.
EXecutive 3822
NOT CONNECTED WITH SALTZ BROS

The Young Men's Shop . . . Famous for Famous Makes
YMS
It Seems Ridiculous. . . . with woolen prices and labor going higher for us to REDUCE PRICES this way . . .
but the bare facts are these: Our stocks are unbalanced; too high in some categories, broken lots from current season in the way of new Fall and Winter stocks now ready for shipment . . . So The Young Men's Shop goes back to its tradition of CLEARING OUT STOCKS regardless of cost or loss!
SAVE $5.75 to $50.25 on FALL TOPCOATS and OVERCOATS

All-Wool Tweeds, Cheviots, Hair Fabrics and Fleeces. Single and double-breasted models. 29.75
All-Wool Topcoats in gabardines, twills, tweeds, coverts and hair fabrics. Solid colors and patterns. 38.75
Fine Topcoats and Overcoats in all-wool coverts, cheviots, gabardines. Single and double-breasted. 46.75
Benchwork Venetian Covert Topcoats . . . handsomely tailored. Single-breasted, fly-front model. 59.75
Benchwork Topcoats and Overcoats of fine woolens—Venetian coverts, hair fabrics, velours and imported tweeds. 79.75
Free storage on your coat 'til Nov. 1st, if desired
Men . . . SAVE $5.75 to $39.75 on your ALL-WOOL FALL SUIT
Wool Flannels and Tweeds, single and double-breasted models. Grey, blue and brown. 31.75
Fine Worsteds, Tweeds, Cheviots, Flannels . . . single and double-breasted models. New colors. 43.75
Fine Suits by Timely, St. Albans, Benchwork . . . Hard-finished worsteds in year-round weights. 58.75
JUST ARRIVED! Double-Breasted TUXEDOS British Lounge Model
Tailored of all-wool unfinished worsted with grosgrain lapels on coat and grosgrain braid on trousers. 47.50
SAVE 20% TO 50% ON FAMOUS MAKE FURNISHINGS, HATS AND SHOES . . .
7.95 to 8.95 SUMMER SLACKS . . . 4.85
$15 FLANNEL SLACKS . . . 7.50
23.50 GABARDINE SLACKS . . . 14.95
22.50 WOOL SPORT COATS . . . 15.95
$25 TO 37.50 SPORT COATS . . . 19.75
37.50 TO $45 SPORT COATS . . . 28.75
Men's $4.85 Cream-olet WHITE SHIRTS 3.69
3.50 TO 4.25 SPORT SHIRTS . . . 2.99
4.50 TO 6.93 SPORT SHIRTS . . . 3.99
$20 and 23.50 TWO-TONE LEISURE JACKETS . . . 10.00
27.50 TO $40 LEISURE ENSEMBLES . . . ⅓ OFF
8.50 WOOL POLO SHIRTS . . . 4.99
Men's 11.95 Bostonian SPORT SHOES 9.88
Men's $20 All-Wool Gabardine Slacks 12.95
3.95 TO 4.50 SWIM TRUNKS . . . 2.99
$5 & 5.50 SWIM TRUNKS . . . 3.99
$5 & 5.50 PLAY SHORTS . . . 3.99
2.50 STRIPED T-SHIRTS . . . 1.59
2.25 & 2.75 SWEAT SHIRTS . . . 1.99
85c RIBBED CREW SOX . . . 49c
75c LONG RIBBED SOX . . . 49c
$1 TERRY ANKLETS . . . 69c
$5 to $25 Stetson & Lee Straws & Panamas ½ PRICE
8.75 & 10.75 TERRY ROBES . . . 5.95
5.75 TO 9.75 MEN'S ROBES . . . 4.50
$1 TO 1.35 UNDERSHORTS . . . 79c
80c KNITTED BRIEFS . . . 69c
$1 & 1.15 WHITE T-SHIRTS . . . 89c
6.95 COTTON PAJAMAS . . . 4.50
$1 AND 1.50 NECKTIES . . . 79c
$2 AND 2.50 NECKTIES . . . 1.49
3.50 TO $5 NECKTIES . . . 2.49
$5 TO $7 SILK NECKTIES . . . 3.49
6.95 EVERSHARP CA PENS . . . 3.95
$15 EVERSHARP CA PENS . . . 7.95*
*Plus Tax
Men's $2.50 Famous SPORT SHIRTS 1.99
$15 TO 19.50 RAINCOATS . . . 8.95
12.95 TO 14.95 RAINCOATS . . . 7.95
$20 TO 29.75 RAINCOATS . . . 12.95
10.50 MANSFIELD SPORT SHOES . . . 8.88
11.95 BOSTONIAN SPORT SHOES . . . 9.88
13.50 BOSTONIAN SPORT SHOES, 10.88
15.95 FOOTSAVER SPORT SHOES, 11.88
2.95 BROWN LEISURE SHOES . . . 98c
2.95 HIGH-TOP TENNIS SHOES . . . 1.29
Men's $3.95 to $5 FINE PAJAMAS 3.45
FAMOUS FOR FAMOUS MAKES
Use Your Charge Account or Open One
The Young Men's Shop
35th Year at 1319 F Street
Items Subject to Prior Sale . . . All Sales Final!
Men's Clothing Division Entrance, 1323 F Street

# Britain, Hungary Write Trade Pact

### Under Barter Plan Satellite Would Get Machinery for Bacon, Eggs, Lard

London, Aug. 9 (U.P.).—Britain turned to one of Russia's satellites for food today and initialed a three-year agreement with Hungary under which the British will receive increasing quantities of Bacon, eggs and lard for three years.

The British also will receive sunflower oil, beans, peas, wine, fruit pulp, poultry and fresh fruit and vegetables. The food ministry, in announcing that the agreement had been initialed—final signing was regarded as a mere formality—would not say what amounts of food were involved.

A food ministry spokesman would not say what the Hungarians were getting in return. But it was doubted that any dollars, of which Britain is periously short, were involved. It was thought rather that the British, in a barter agreement, would supply Hungary with machinery and manufactured goods of equal value.

The agreement was the second Britain has made with nations in the Russian bloc. A previous agreement was reached with Poland and Britain is now negotiating for a food trade with Yugoslavia.

Britain also had negotiated vainly with Russia for a trade agreement. In 'his connection, a Whitehall source disclosed today that one of the main factors holding up resumption of these negotiations was Russian's failure to pay half of a 16 million dollar quarterly installment on a 1941 loan. The installment was due August 1.

Russia asked that the rate of interest be reduced to one-half of one per cent, that its obligation to pay 40 per cent of advances still due in cash be waived and that repayment be spread over 12 annual installments. Britain refused to compromise.

**Kovacs' Death Denied**

Budapest, Aug. 9 (AP).—An official of the Hungarian information ministry denied today that Bela Kovacs, former secretary-general of the Small Holders Party, had died while in the custody of the Russians.

A reliable Hungarian informant said yesterday that while he was in the office of acting Foreign Minister Erno Mihalyfi, he had seen a letter from Russian Minister G. M. Pushkin reporting Kovacs' death. Mihalyfi also is information minister.

## *Suspended Fire Captain to Tell Story Tomorrow*

Suspended Fire Captain W. V. James will appear before the Fire Department Trial Board at 10 a. m. tomorrow to answer charges arising out of an engine-house explosion which injured four firemen July 17.

The trial will be held at Engine Company No. 16 headquarters, 1018 13th st. nw. Assistant Corporation Counsel Edward A. Beard will be in charge of prosecution.

Captain James said last night he had selected a defense attorney but had been advised not to reveal his name.

The Commissioners ordered the trial board hearing after receiving a report on the blast from a special inquiry board July 22. The board reported four firemen at No. 18 Engine Company, 414 8th st. se., were injured by the explosion while cleaning a boiler with a mixture of gasoline and oil.

**Band Plays Tomorrow**

The United States Army Band will give a public concert on the steps of Hurst Hall in the campus quadrangle of American University, Massachusetts and Nebraska aves. nw., tomorrow at 7:30 p. m.

## *Anderson Viewed As Next Chairman Of Democrats*

Santa Fe, N. Mex., Aug. 9 (AP).—Senator Carl A. Hatch (D., N. Mex.) said today that Clinton P. Anderson of Albuquerque probably would be the next national chairman of the Democratic Party if a suitable successor could be found for him as Secretary of Agriculture.

Anderson

Referring to a Washington report that Anderson is being mentioned to succeed Robert E. Hannegan as national chairman, Hatch said:

"Anderson has long been under consideration for national chairman. I have heard only one objection and that is to his credit. It concerns who would succeed him as Secretary of Agriculture. If that could be worked out, I am sure he would be the next chairman."

Hatch said there had been no organized movement for Anderson as chairman but that he had been generally accepted as an ideal choice by party leaders in Washington.

# Indonesians, Dutch Charge War Goes On; New Peoples Party Assails Republicans

Batavia, Java, Aug. 9 (AP).—The Indonesian republic advised the U. N. Security Council today that republican troops were "compelled to undertake mopping up and preventative operations" because the Dutch were "continuing military operations" with the aim of extending their territory."

The Netherlands army in a communique similiarly accused the Indonesians of violating the cease-fire order issued by the U. N.

An Indonesian communique said that the Dutch captured Wagir, less than two miles south of Malang in eastern Java, behind artillery and air support, and added that the Dutch were advancing on several other fronts.

The message to the Security Council cited alleged violations of cease-fire orders between August 6 and August 8 and charged that the Dutch actions were 'actually hostile operations, designed to wreck the measures the republic has undertaken for the effective maintenance and cessation of hostilities.'

The Security Council had communications also from other groups in Indonesia. The Sundanese Peoples Party in a message to the U. N. criticized the cease-fire order as "undesirable" and asserted the Dutch would be "obliged" to take new police measures against the republic.

Leaders of the party, a separatist group which claims to represent 12 million inhabitants of western Java, said that the party "heatily approves" Dutch measures against the Indonesian republic and said they were convinced it would be necessary to topple the capital of Jogjakarta and Soerakarta before quiet is restored.

The party, which once proclaimed its "independence" of the republic was organized within the Dutch-occupied areas before the outbreak of recent hostilities which caused the Security Council to issue the cease-fire order, effective last Monday midnight.

A spokesman for the two million Chinese in Indonesia also messaged the U. N. Council that immediate steps should be taken to protect minorities within the Indonesian republic.

Hung Yuan Yuan, chairman of The Netherlands East Indies Chinese Association, declared withdrawal of the Dutch forces from positions won in the recent fighting would mean the massacre of thousands of Chinese by Indonesian nationalists.

He said Indonesians had beheaded Chinese children in Malang and then burned alive 60 Chinese in a house in Sumatra.

**104 Plantations Burned Out**

Batavia, Aug. 9 (U.P.).—A radio station calling itself the "Voice of Free Indonesia" said today that the Indonesians already had burned out 104 rich Dutch; British and French plantations and had marked 40 more for the torch if the Dutch violate their cease-fire order again.

**Egyptians Back Indonesians**

Port Said, Egypt, Aug. 9 (AP).—Egyptians shouting "Long Live Free Indonesia" fought with police today in an effort to prevent oil and water supplies from reaching a ship which arrived here with 3000 Dutch troops abroad. The ship was reported bound for the Orient.

## Public Relations Talk

Members of the American Public Relations Association, meeting tomorrow at noon at the Lafayette Hotel, will hear Robert H. North speak on "The Importance of Media to a Successful Public Relations Program."

North is assistant to the executive secretary of the International Association of Ice Cream Manufacturers.

See our grand selection of
BROADLOOM CARPETS
Quaker City
LINOLEUM CO. INC.
6th & F Sts. N.W. ME. 1882

HERZOG'S
*Men's and Women's Wear*
F ST. AT 10th
presents
"Once Over Lightly"
with
CLAUDE MAHONEY
heard
MONDAY THROUGH SATURDAY
7:40-7:45 A. M.
WTOP
1500 ON YOUR DIAL
Columbia Broadcasting System

FINAL
CLEAR-AWAY
*Remarkable Savings*
IN READY-TO-WEAR SUITS
An opportunity to obtain a fall suit that will save you many dollars . . . a suit of the traditional Louis & Dan Brown quality in fabrics and tailoring . . . single and double breasted styles.
Formerly 67.50 .......... NOW 54.50
Formerly 58.50 .......... NOW 44.50
Gabardine Raincoats & Covert Topcoats
FORMERLY 65.00 .......... NOW 48.75
ALL SALES FINAL
Louis & Dan Brown Ltd.
English Custom Tailor
812 14th St. N.W.—REpublic 1396
LONDON—ENGLAND—LEEDS

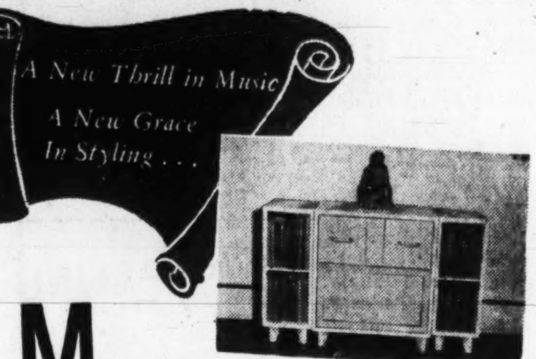

Magnavox
RADIO PHONOGRAPH
Combination with Frequency Modulation
Unbelievably lifelike is the thrilling tone of the Magnavox . . . when Frequency Modulation is specified as optional equipment . . . for with Frequency Modulation there is no static, no fading, no distortion . . . no artificial barrier to crystal-clear reception . . . A magnificent self-contained record player completes this instrument of unquestioned superiority.
Pictured above, The "Duette" . . . with FM ...... $252
(Exclusive of Album Racks)
Standard Reception, without album racks ........ $187
*Other Magnavox Available—Wide Range of Styles and Finishes*
Convenient Terms • Immediate Delivery
SHEET MUSIC Campbell's RECORDS
"THE BEST IN MUSIC"
1108 G St. N.W.

WE HAVE A MOVE ON!
CLEARANCE SALE!
Nationally Famous
Beach Wear, Sports Wear
Straw and Panama Hats
Leisure Coats, Slacks
Full Assortment of Neckwear
Your summer needs are here at special clearance prices to clear stock before moving to our new store this month.
University Shop
715 14th STREET N.W.
Home of Nationally Famous Men's Wear

Wm. E. MILLER
SINCE 1900
LISTEN TO THE "WAYNE KING SHOW"
EVERY SUNDAY NIGHT 6:30—WMAL
Furniture's Hall of Fame
SALE OF CHAIRS
Once more Wm. E. Miller makes news! As a feature of our 47th August Storewide Sale of Homefurnishings we've combed the markets and assembled five distinctive types of chairs . . . and we've priced them lower than we've ever seen for comparable quality. So look 'em over . . . and hurry over to make your selection tomorrow!

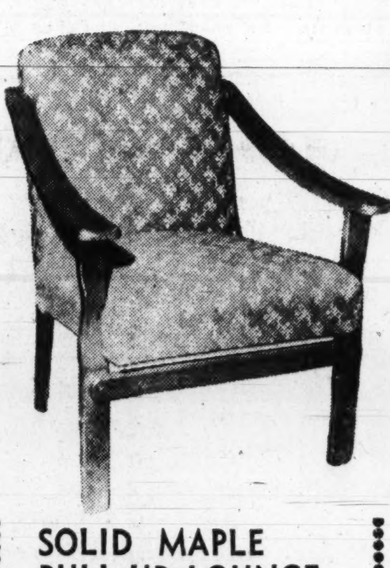
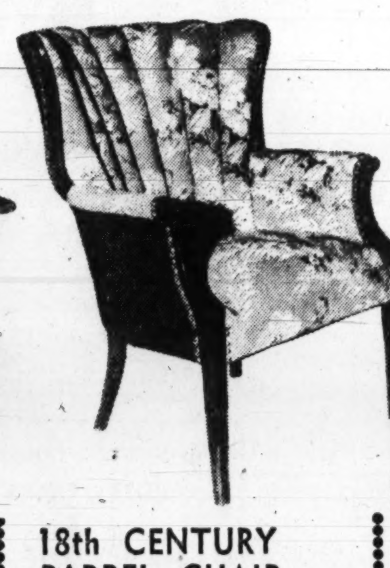
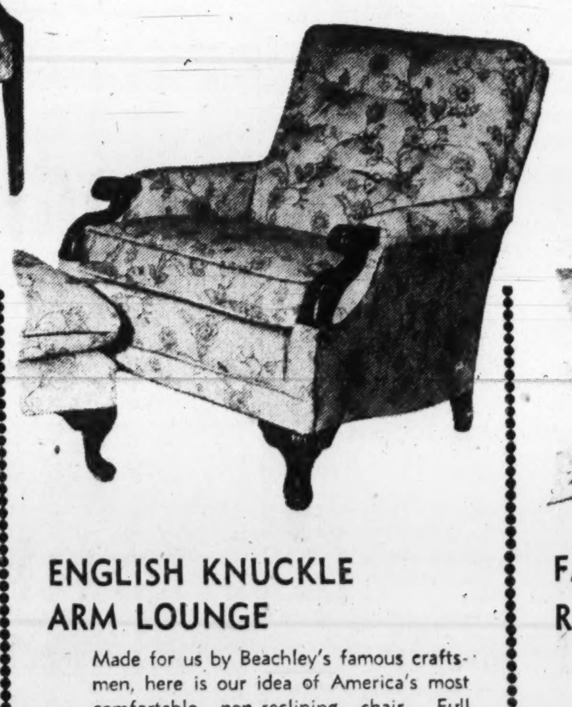

DUNCAN PHYFE SIDE CHAIRS
An outstanding value in a truly low-priced but versatile chair. Solid cabinet-grade hardwood, with rich mahogany finish and practical white leatherette seat. Use it for dining, as a desk or side chair, or as extra seating in bedroom, living room or hall. You'll find dozens of places to use them to advantage.
for $7.95
SOLID MAPLE PULL-UP LOUNGE
Solid maple frame with deeply padded seat and back in choice of blue or wine tapestries and herringbone weaves. Midway in size between occasional and full lounge chairs, it is ideal for smaller apartments or houses. Well constructed and richly finished to blend with any maple furnished room.
for $12
18th CENTURY BARREL CHAIR
Beautifully proportioned and very well tailored, with moulded hardwood frame in rich mahogany finish and nailhead trim. Dramatic wine outside with seat and channel back in wide choice of gay floral patterns. Here is a wonderful accent piece for any home at much less than you'd expect to pay.
for $24.75
MATCHED PAIRS OF BARREL CHAIRS
We've enough of the chairs described above to make the unusual offer of matched pairs for use as host-and-hostess chairs or to flank your fireplace, window, or table. Wide choice of colors and patterns, priced in pairs.
2 for $48
ENGLISH KNUCKLE ARM LOUNGE
Made for us by Beachley's famous craftsmen, here is our idea of America's most comfortable non-reclining chair. Full spring base and cushion and deep semi-pillow back. Mahogany finish hardwood frame tailored in tapestry pattern on beige duck which will outwear almost any other fabric, yet looks like a real tapestry. Matching ottoman, $10.00.
for $49.50
FAMOUS "LOUNGER" RECLINING CHAIR
Nationally-known, self-adjusting lounge chair with two decks of springs in both seat and back and spring-top ottoman. We sincerely believe this to be the most comfortable chair made. Designed to harmonize with almost any room and offered in the same extra-ordinarily durable fabric described at left.
for $59.50
August STOREWIDE Sale of HOMEFURNISHINGS
8TH & PENNA. AVE. S.E. OPEN EVENINGS UNTIL 9 — 7TH & E STREETS S.W. OPEN DAILY UNTIL 6 — BOTH STORES CLOSED SATURDAYS DURING AUGUST

## Dr. Norem Appointed Relief Unit Director

New York, Aug. 9.—Dr. Owen J. C. Norem, who was envoy extraordinary of the United States to Lithuania from 1937 to 1941, has been appointed field director of the Council of Relief Agencies licensed for operation in Germany, it was announced today by Dr. Arthur S. Joice, executive secretary of the organization.

Dr. Norem has been chairman of the organization's activities in the French zone of Germany for the past year.


BEFORE YOU TRADE OR SELL YOUR CAR!
SEE FLOOD PONTIAC CO.
4221 Connecticut Ave. WO. 8400
REPAIRS ANY MAKE CAR



OIL BURNERS
• Full line of domestic and commercial burners, manufactured by York-Shipley and installed by our experienced heating engineers and mechanics.
GRIFFITH-CONSUMERS
1413 New York Ave., N. W. METropolitan 4840



ALL-WEATHER PROTECTION YEAR 'ROUND SERVICE
With Lifetime KOOLVENT
ALUMINUM
• AWNINGS
• COVERINGS
FOR EVERY TYPE BUILDING
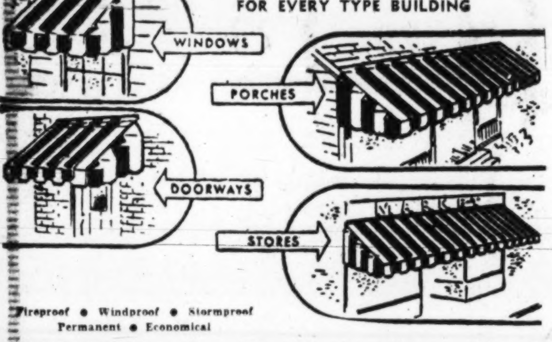

Fireproof • Windproof • Stormproof
Permanent • Economical
ALL-ALUMINUM Koolvents are designed for all-season service. They protect against wintry blasts . . . provide air-cooled comfort in summer. They're economical, too! The first cost is the only cost. Your choice of beautiful color combinations. Get complete details NOW!
Mail Coupon for Further Details
KOOLVENT ALUMINUM AWNING CO. OF VIRGINIA
1120 19th Sr. N.W. RE. 1968
Name .......... Phone ..........
Street .......... City .......... P-8-10


## Coffee-Drinking Baby Has Another

Associated Press WIREPHOTO

JAVA JIVE—Mrs. William McCanch of Pittsburgh, Pa., pours another cup of coffee for her 14-month-old son, Billy, who drinks six cups daily. Born prematurely, he now weighs 33 pounds

*CIO—From Page 1*

## CIO Marks 368 For '48 Defeat

man, and against increasing veterans' on-the-job training pay.

On this basis, eight Republicans, including Senators John W. Bricker of Ohio and Owen Brewster of Maine, were scored "zero." The others were John J. Williams (Del.), James P. Kem (Mo.), Hugh Butler (Nebr.), Ralph E. Flanders (Vt.), Harry P. Cain (Wash.), and Joseph R. McCarthy (Wis.). Two Democrats were scored zero, too—Kenneth McKellar of Tennessee and Harry F. Byrd of Virginia.

Those who were "right" on only one test included Republican Senators Robert A. Taft of Ohio and Arthur H. Vandenberg of Michigan.

Twenty-eight House Democrats and Vito Marcantonio, American Labor Party, made a "perfect" score, and 15 Republicans were rated "zero."

Voting the CIO line on 50 per ment or more of the issues were: Senate—Democrats 25, Republicans, 3; total 28. House—Democrats 85, Republicans 6, American Labor, 1; total 92. The six House Republicans were Richard J. Welch (Calif.), Jacob K. Javits (N. Y.), William Lemke (N. Dak.), Homer D. Angell (Oreg.) and John C. Brophy and Merlin Hull (Wis.). The records of three Representatives and one Senator were not included.

Voting favorably to the CIO on fewer than half of the issues were: Senate—Democrats 19, Republicans 48; total 67. House—Democrats 102, Republicans 238; total 340.

## Goodrich Auto Worker Unions Threaten Strike Thursday

Akron, Ohio, Aug. 9 (AP).—The CIO-United Rubber Workers notified the B. F. Goodrich Co. today that, unless it agrees to company-wide bargaining, a strike of 21,000 employes in the company's seven plants would be started August 14.

The walkout would begin August 14 and by August 19 would extend to Goodrich plants in Akron, Los Angeles, Cadillac, Mich.; Tuscaloosa, Ala.; Miami, Okla.; Oaks, Pa., and Clarksville, Tenn., the international policy committee of Goodrich URWA locals said.

The Goodyear Tire and Rubber Co. and the United States Rubber Co. now have company-wide agreements with the union. Firestone Tire and Rubber Co., the other member of the "Big Four" rubber companies, also notified the union today it was ready to open contract talks on an individual plant basis only.

Union leaders said the "Big Four" bargaining policy under which uniform contracts had been granted all employes of the four concerns during the past two years had completely collapsed.

An 11½-cent hourly pay boost was granted all Big Four workers in March and on July 21 the URWA international policy committee agreed to reopen wage negotiations. A specific amount to be sought was not set.

### Britain to Change Time

London, Aug. 9 (AP).—Britain will end its "double summer time" tomorrow. Clocks will revert to ordinary daylight saving time, which is six hours ahead of Eastern Standard Time.

### *Ford Motor to Defer Assembly Line Start*

Detroit, Aug. 9 (AP).—The Ford Motor Co. announced today that it would defer for 24 hours the reopening of its final assembly lines, where 19,000 employes have been laid off since last Wednesday.

A strike of 7000 CIO employes at the Murray Corp. of America and "the holding up of shipments in anticipation of a strike at the Ford Motor Co." were blamed by officials.

However, 32,000 others will return to their jobs Monday as scheduled.

### Contract Accepted

Philadelphia, Aug. 9 (AP).—Acceptance of a new contract with Baldwin Locomotive Works at Eddystone was voted at a mass meeting today by 2767 members of the CIO United Steel Workers of America.

Extending for two years, the contract provides a union shop and wage increases of 10½ cents an hour. There will be a further automatic increase of 2½ cents July 1, 1948, after which there will be additional negotiations for another 2-cent boost in 1948.


WATCH REPAIRING
Clock Repairing
Watch Straps 79c
All Work Guaranteed
Watch Crystals 45c
WADE'S
WATCHES DIAMONDS JEWELRY
1009 E St. N.W.

see and hear the new GEM V-35*
• more powerful
• more beautiful than ever before
For a new joy in hearing, call in or write for free demonstration and information about this wonderful, new GEM V-35, today.
*named for Gem's 35th Anniversary.
Optical Department
A. Kahn Inc.
935 F Street N.W.
Arthur J. Sundlun, Pres.
JEWELERS • PLATINUMSMITHS



Kentile
ASPHALT TILE
Compare Weight and Not Thickness Only
The only floor GUARANTEED against CURLING or BUCKLING
$34.50 150 SQ. FT.
Completely Installed on Concrete
Slightly More Over Wood
CASE HISTORY:
When the great Bell Telephone system built their laboratories, they spent six months testing every flooring material and as a result picked KENTILE
Marbelized and Color Combinations
May We Give You An Estimate?
Compare Weight and Not Thickness Only
PENNSYLVANIA LINOLEUM CO
District 5674
903 E St. N.W.



THE BUY OF THE YEAR!

Solid Honduras Mahogany
Duncan Phyfe Sofa
AS ADVERTISED IN HOUSE BEAUTIFUL
Curtis Brothers, noted for great values in fine quality furniture, now offer "the buy of the year." If you are in the market now, or anticipating a new sofa soon, don't wait—come tomorrow! You must see this amazingly large, full-size Virginia Sofa expertly crafted of solid, satiny Honduras Mahogany, upholstered in rich, floral Tapestry. Hand-tied spring construction throughout to assure maximum comfort and durability. We're really proud of this tremendous value. Frankly, we know you will be delighted to own such a beautiful sofa at this low price .......... $139.50
BUDGET TERMS ARRANGED
MAIN STORE
2041 Nichols Avenue
BRANCH STORE
1348 Good Hope Road
SOUTHEAST
Curtis Brothers Fine Furniture
OPEN MONDAY THRU FRIDAY 9 TO 9—CLOSED SATURDAYS
Note: Branch store open daily 9 to 6, closed Saturdays this month
Listen! Barry Sharma Sings Every Sunday at 10:15 a.m., Station WMAL



Lacy's
They're Both Emerson Radios . . .
. . . and look at that low price!
Lacy's
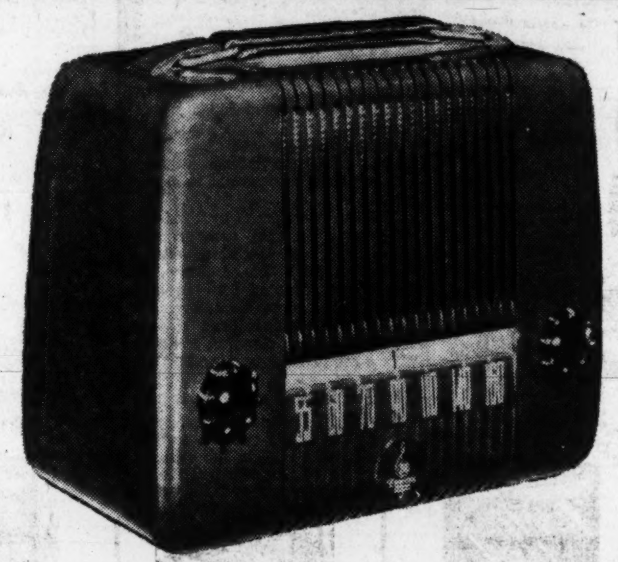
Emerson "560" Maroon Portable Battery Radio
JUST RELEASED . . . and Lacy's has it for you. It's a self-powered battery superheterodyne portable radio built by Emerson . . . the world's largest maker of small sets. It's 8¾" long, 7" high, 4" deep . . . with unusually strong volume, fine sensitivity and selectivity. And it weighs only 5½ pounds for easy portability. Carry it and play it everywhere. Operating on batteries it's a wonderful companion at picnics, seashore, mountains, fishing trips . . . yes, even at home or office. Has 4 powerful tubes, Alnico 5 permanent magnet dynamic speaker, slide rule dial and large built-in super loop antenna. A lustrous maroon plastic.
19.95 Batteries Extra
your choice at...... 19.95

Emerson "547-A" Ivory Plastic Table Radio
JUST RELEASED . . . a gem of a radio brought to you by Lacy's for your listening pleasure. In gleaming ivory plastic with a full-vision slide rule, it operates on either AC or DC current. Modern design ivory plastic cabinet with gold color trim. It's a clear toned, strong volumed radio for living room, kitchen, bedroom, recreation room, den or office. Has superheterodyne circuit, 4 tubes plus rectifier, Alnico 5 permanent magnet dynamic speaker with large built-in super-loop antenna.
19.95 Complete
Downtown Store: 8th and E Street N.W. Shop 9:30 to 6 P. M. ME. 5210
Clarendon (Arl.) Store: 3100 N. Washington Blvd. Shop 9:30 to 9 P. M. OWens 7400

# Shop These LOW PRICES

$1.00 LUCKY TIGER — Hair Tonic ........ 64c
50c MENNEN SKIN BRACER — Shave Lotion ........ 43c
50c LYON'S TOOTH POWDER — Large Size ........ 27c
60c NONSPI DEODORANT — Liquid ........ 39c

Barbara Gould
Rose Geranium
LIQUID DEODORANT
A refreshing, fragrant, cooling liquid that neutralizes perspiration and body odor and leaves the skin delicately perfumed. Temporarily checks perspiration.
85c

$1.00 FITCH'S SHAMPOO — Dandruff-Remover, Pint ........ 67c
50c MAVIS TALCUM POWDER — Delicately Scented ........ 34c
50c BARBASOL BRUSHLESS — Shave, Tube ........ 29c
$1.00 JERIS HAIR TONIC — 12-Ounce Bottle ........ 69c
83c POND'S FACE CREAMS — Large Jar ........ 69c

PHONE HO. 1234
PEOPLES DRUG STORES INC
PRESCRIPTIONS

ATTENTION
Certain Toiletry Preparations, Luggage, Billfolds, etc., and Jewelry subject to 20% tax under Federal Internal Revenue Act effective April 1, 1944. Alarm Clocks retailing at not more than $5.00 and Watches retailing at not more than $65.00 subject to 10% tax; all others taxed 20%.

1c Sale
COLGATE'S TOOTH POWDER
62c Value
Both For 41c

Special Combination!
PACKER'S OLIVE OIL AND PINE TAR SHAMPOO
$1.20 Value 59c

GEM Single Edge RAZOR BLADES
12 For 49c

NOW GET BETTER PICTURES WITH
KRYPTAR All Purpose FILM

| | |
|---|---|
| Size 127 | 30c |
| Size 120 | 35c |
| Size 620 | 35c |
| Size 116 | 40c |
| Size 616 | 40c |

TAX INCLUDED

Gillette
TECH RAZORS
WITH 5 GILLETTE BLUE BLADES
Scientifically made razors for smooth, comfortable shave. Attractively boxed with 5 blue blades.
49c

30c SILVER CREAM — Wright's, 8 Ounces ........ 17c
75c PASTE WAX — Peoples, Pound ........ 45c
25c SANI-FLUSH — 22-Ounce Size ........ 18c
25c SHOE WHITENER — Carbona, Bottle ........ 19c
JOHNSON'S GLO-COAT — 75c Value, Pint ........ 59c
RENUZIT DRY CLEANER — Gallon Can ........ 79c

Westinghouse MAZDA BULBS

| | |
|---|---|
| 25 Watt Bulb | 11c Plus Tax |
| 40 Watt Bulb | 11c Plus Tax |
| 60 Watt Bulb | 11c Plus Tax |
| 100 Watt Bulb | 15c Plus Tax |

50c IPANA TOOTH PASTE 29c
50c VITALIS HAIR TONIC 29c
60c KREML HAIR SHAMPOO 49c

KILBURN SKIN CREAM
For Sunburn
75c JAR 49c

## FEATURE VALUES

Hand Dipped
BULK ICE CREAM
PINT SIZE 35c
QUART SIZE 70c
Now you can get your favorite flavor or combination of flavors, hand-dipped and hand packed in any quantity that you like.

FOUNTAIN SPECIAL!
Drink Refreshing
FRESH-FRUIT LIME ADE
LARGE 10-OUNCE GLASS
5c

Refreshing, cooling limeade made with fresh fruit in plain or carbonated water with plenty of cracked ice. Try this delicious treat today!

## Good things to EAT

Huyler's LEMON DROPS
POUND TIN 49c

O'Brien's Almond Butter CRUNCH
$1.25 12-OUNCE TIN 98c

Huyler's ASSORTED STICKS
POUND TIN 49c

BARONET Miniature MILK CHOCOLATES
POUND BOX $1.00
2 POUNDS $2.00

## SPECIAL SALE

MONDAY and TUESDAY ONLY!
D. D. BEAN & SONS
BOOK MATCHES
Regular 15c Value
9c EACH
Box of 50 Books
LIMIT TWO BOXES To A Customer
D. C. STORES ONLY

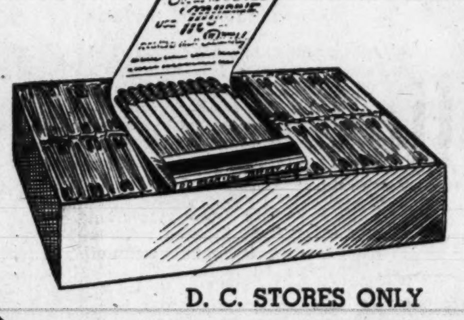

Johnson & Johnson
COTTON BALLS
Box of 65
25c

Johnson & Johnson
ADHESIVE TAPE
1-inch by 2½ yards.. 15c
½-inch by 5 yards.... 15c
2-inch by 5 yards.... 50c

BAND AID
Johnson's ADHESIVE Bandages
Box of 36
29c

SQUIBB Milk of MAGNESIA
12-OUNCE BOTTLE 37c

SQUIBB ASPIRIN TABLETS
BOTTLE OF 100 49c

WEEK-END CASES 20-INCH $2.49

Odora Cameo GARMENT BAGS 89c

Plymouth SHOWER CAPS 49c

SANDWICH BAGS PACK OF 40 10c

IRONING BOARD COVERS 98c

TABLE TENNIS BALLS 15c EACH

PLASTIC Wrist Watch STRAPS 49c

CARAVAN PLAYING CARDS 35c DECK

FEET HURT?
For Quick, Sure Relief
Try JUNG'S ARCH BRACES
$1.00 TO $2.50

## LOW PRICES

$1.25 Absorbine Jr. Liniment ........ 79c
35c Freezone for Corns ........ 29c
$1.00 Pepto-Bismol, 10 Ounces ........ 89c
75c Baume Ben Gay, Tube ........ 49c
Scholl's Solvex for Athletes Foot ........ 50c
75c Fletcher's Castoria, Family Size ........ 50c
Unguentine Ointment, Tube ........ 47c
50c Phillips Milk of Magnesia ........ 34c
$1.50 Anusol Suppositories, 12's ........ 98c
75c Doan's Pills, Vial of 40 ........ 49c
25c Ex-Lax Chocolate Laxative ........ 19c
50c Bisodol Mints, 100's ........ 39c
75c Eno Effervescent Salt ........ 57c
75c Squibb Mineral Oil, Pint ........ 69c
Peoples Citrate of Magnesia ........ 25c
$1.25 Veracolate Tablets, Plain ........ $1.19
Squibb Sodium Bicarbonate, Pound ........ 35c

Prices may vary slightly in Maryland and Virginia Stores on a few items which are under State Contract Laws. Right reserved to limit quantities.

SIM-X INSECT SPRAY
With 5% DDT
New Sim-X kills flies, roaches, ants, bedbugs, fleas and other household pests.
QUART CAN 79c

PESTMASTER 3-IN-1 ROSE TREATMENT
This one formulation does a big 3-way job: kills rose chafers, red spiders, beetles, Aphids and slugs. Controls black spot and mildew. Stimulates growth.
POUND CAN $1.75

RED SIGNAL BUG DUST
Just sprinkle around baseboards to rid of household insect pests such as ants, roaches and others.
2-OUNCES 35c

60c Parabo Moth Crystals, Pound ........ 49c
P.D.S. Bed Bug Killer, Pint ........ 35c
Crack Shot Roach Death, 10% DDT ........ 49c
Sodium Fluoride, Pound ........ 49c
$1.00 Larvex Moth Spray, Pint ........ 79c
60c Dethol with 5% DDT, Pint ........ 39c
Red Arrow Garden Spray, 1 oz. ........ 35c
Pestmaster Insect Powder, 8 ozs. ........ 49c
Lowell Insecticide Sprayers ........ 39c
Powder Puff Guns ........ 15c
Peterman's Discovery, 5% DDT, Pint ........ 43c

## Aids to Loveliness

The New Postwar
IRMA Odorless Cosmetic
HAIR REMOVER CREAM
Now you can remove superfluous hair the easy, safe, modern way. Spread on fragrant Imra . . . leave it on short while—then rinse off.
Large Tube $1.00

The Sensational New THIN LIPSTICK
PERMANON
By Sutton
$1.00

Sutton brings you a sensational lipstick idea—Hollywood precision application in a slenderized, easy-to-apply lipstick. No brush . . . no bother . . . no smearing. Use PERMANON'S thin pencil-like tip and your own familiar lipstick technique.

ODO-RO-NO CREAM DEODORANT
LARGE JAR 59c
Stops perspiration and odor 1 to 3 days. Will not harm clothing. Easy to use and economical.

Johnson's BABY OIL
$1.00 PINT 89c

Johnson's BABY POWDER
10 OUNCES 43c

WILDROOT Cream-Oil FOR THE HAIR
Contains LANOLIN. Non-alcoholic. For men, women and children.
Large $1.00 Size 89c

SERUTAN
A VEGETABLE HYDROGEL FOR CONSTIPATION
$1.25 Size 98c

MONEY
When You Need It!
IMMEDIATE LOANS AT STRICTLY LEGAL RATES —NO EXTRAS OF ANY SORT.
BORROW A LITTLE OR A LOT ON JEWELRY OR OTHER VALUABLES
Established 1895
LOUIS ABRAHAMS PAWN SHOP
THE ONLY PAWNBROKER ON A WASHINGTON THOROFARE
LOUIS ABRAHAMS
PAWNBROKER
3225 Rhode Island Ave. N.E. WArfield 3498

# 1947 Model Turned Down In Car Mixup

It isn't every day that a man turns down a new car—but John P. Costeanis did just that yesterday.

Costeanis is the slightly bewildered gentleman who parked his car on Church st. nw. between 17th and 18th sts. on July 25 and learned two weeks later that it had been shipped to Brazil by mistake.

The mixup occurred when a clerk mistook Costeanis' 1946 Buick Roadmaster for a 1947 Buick super sedan belonging to Lieut. Col. Jose Vincente de Faria Lima.

**Brazilian Flies Back**

Colonel Lima, who is chief of the Brazilian Aeronautical Commission here, made a flying trip back to Washington yesterday from Dallas, Tex., to help straighten out the car mixup.

Colonel Lima offered to turn over to Costeanis his new 1947 Buick Super sedan, but Costeanis rejected the offer. The Roadmaster is a larger and more expensive Buick model.

Two meetings were held yesterday in an attempt at a settlement. The second meeting was held at the Detective Bureau last night with Detective Sergt. Jacob Wolf.

Present were Colonel Lima and his attorney, Harold L. Schilz; Mrs. Othella Pompier, 24, the unhappy clerk who drove the wrong car to New York and had it put aboard a boat bound for Brazil, and two representatives of Costeanis who was absent, his wife and brother-in-law, Carleton K. Evans.

Wolf said after the meeting that although the Dyer Act (driving someone else's car across a State line) was actually violated, he was convinced it was all a mistake.

He said there would be another meeting at 11 a. m. tomorrow in the office of Assistant United States Attorney John B. Diamond 3d, to iron out this end of the problem.

**Another Solution Sought**

After his arrival yesterday, Colonel Lima issued a statement through the Brazilian Aeronautical Commission in which he said:

"I regret exceedingly this error which has occurred while I was out of the city. Although this unfortunate mixup was not within my control, I want to do everything possible to find an amicable solution."

The statement added that Costeanis had refused the offer of Colonel Lima's brand-new 1947 Buick supersedan and that another solution would be sought.

Evans, speaking for Costeanis, said Colonel Lima had followed his original offer with one to furnish a 1947 Buick Roadmaster in place of the one sent to Brazil. Evans said this offer was acceptable to Costeanis and was agreed upon "tentatively."

Similarity in the upholstering of the two cars is what probably confused Mrs. Pompier. Although a year apart in manufacture and different models, both had red leather upholstery.

# Beautiful Enough to Be Twins

Associated Press WIREPHOTO

"THE MISSES TENNESSEE"—Say what you like about the judges seeing double, but one thing is certain—they got both eyes full when this curvesome twosome sauntered out on the stage in Chattanooga, where the choo-choos say "woo woo." The twins, Jean and Jane Cunningham, took away with them the title of "The Misses Tennessee," after the judges named them as a single entry. They'll represent the State in the "Miss America" contest at Atlantic City next month. The blonde twins will be 19 years old next week, stand 5 feet 6 inches and weigh 110 pounds

# Home Builders Association Seeks Rent Hike

The Home Builders Association of Metropolitan Washington yesterday added its voice to the chorus of landlords demanding a blanket rent increase here.

In a sharp letter to Rent Administrator Robert F. Cogswell, the association said it "cannot understand " why a general rent increase order has not been issued "to take care of the tremendously increased cost of operating rental properties."

Cogswell said he had not received the letter, which was released to the press yesterday, and had no comment to make. He said he planned to be out of the city next week and probably wouldn't see the association's demands until his return.

Real estate taxes on apartment houses have increased more than "30 per cent," the association declared. The letter also listed boosts in the cost of labor, repairs, fuel, water rates and personal taxes.

"You recognize increased costs when you grant rent increases in individual petitions for relief," the letter to Cogswell pointed out. "There are about 150,000 rental units in the District of Columbia. Will it be necessary for each case to be filed individually in order to get that relief?"

"Every day that goes by without relief means thousands of dollars are being taken from the owners of rental properties," the association concluded.

A similar letter, asking a general 1 to 5 per cent rent hike, was sent to Cogswell July 25 by the Building Owners and Managers Association.

## Thieves Loot Cathedral At Chartres of Gems

Paris, Aug. 9 (U.P.).—Thieves broke into the famed thirteenth century Cathedral of Chartres last night and took several ancient and artistic gold ornaments worth millions of francs.

Missing today were the gold necklace adorning the statue of the Virgin Mary, a gold heart studded with diamonds and a large number of jeweled medallions.

WATER HEATERS
"SPECIALISTS FOR OVER 30 YEARS"
JOHN G. WEBSTER
PLUMBING-HEATING-APPLIANCES
627 F St. N.W. EX. 4615, WO. 2220

DO THIS FOR CORNS
Guaranteed sensational new method for removing corns and callouses in 3-5 minutes, core and all. Painless, positive, harmless, no foot soaking, quick. Easy to use. Get SHUR-OFF only 35c at drug stores. "Its sure off with SHUR-OFF".

ANNOUNCING...
THE OPENING
of the New COLORED
Evelyn Letcher
BALLROOM DANCE STUDIOS
AT NO. 1 LOGAN CIRCLE
Learn to dance the Latest RUMBA, SAMBA, TANGO or FOX TROT WALTZ and SWING
For gayer dances, parties, and socials, visit the new EVELYN LETCHER Studio and celebrate our opening while you can get a complete and thorough dance lesson—with our compliments! It's FUN . . . It's exciting to learn the latest dance steps the LETCHER way!
This guest lesson will introduce you to the expertly trained Letcher teachers and assure you of learning the newest and easiest method off modern ballroom dancing. Act Now! Just call AD. 1088 for YOUR guest lesson appointment or visit the studio between 2 and 10 p. m. weekdays.
7 New Services
1. Private instruction.
2. Individual studio space.
3. Special instruction for husbands & wives.
4. Easy-to-learn planned courses.
5. Low introductory rates.
6. Special classes for teen agers.
7. Social dance club for adults.
EVELYN LETCHER
AD. 1088 DANCE STUDIOS 1 LOGAN CIRCLE

# Fraulein Arrives for Wedding With Ex-GI She Met in War

An 18-year-old fraulein from Munich, Germany, and her former GI sweetheart made plans here yesterday for their wedding and a honeymoon at Colonial Beach, Va.

The girl, Margarete Voshagen, arrived at National Airport Friday night.

She and Michael L. Moore, 2201 42d st. nw., former Air Forces pilot, are to be married August 23 at St. David's Chapel, Klingle rd. and Macomb st. nw.

Moore, now a sophomore at American University, majoring in music, and his bride-to-be met as result of an Army plane crash near Munich in September, 1945.

Miss Voshagen, a petite brunette, was working then at the Munich army hospital at which he spent three weeks recovering from injuries suffered in the crash.

"There's good fortune even in a crack-up," the former GI declared yesterday.

"She took good care of me in the hospital, even slicing my steaks for me.

"After I got out, she took me to my first opera," the Washington music student added.

"And then she had me out to her home for dinner. She's a wonderful cook, too."

Yesterday, on her first full day in America, the bride-to-be helped the groom-to-be's mother, Mrs. Mary Elizabeth Moore, prepare the day's meals.

"She brought many of her own German menus with her," Moore explained.

Miss Voshagen learned English at a Protestant convent in Munich, but acquired acquaintance with American slang from her GI sweetheart. She left Germany Thursday.

Her arrival was something of a birthday present for Moore. Yesterday was his twenty-fourth birthday.

"I like America very much," the prospective bride said after a brief sightseeing tour about Washington. "It's very nice."

Food Parcels
To All Countries in
Europe
Help your friends and relatives by sending concentrated high calory foods. We have CANNED BUTTER, CANNED VEGETABLE FAT, CANNED MEAT, EGG POWDER, WHOLE MILK POWDER, CONCENTRATED COFFEE, TEA, SWEETENED COCOA, CHOCOLATE AND MANY OTHER FOODS.
READY PACKED BOXES
General No. 1 5.00 | Fat, Meat No. 3 6.25 | Luxury No. 5 9.75
Ask for Price List of Overseas Foods
SPECIAL BOXES PACKED
Vita Food Stores
503 12th St. 3040 14th St.
Just Above E CO. 2980

BRIGHT EYES!
Bright eyes make bright pupils. If your child is dull and listless in school, perhaps he "don't see so good!" Why not make sure by having your child's
EYES EXAMINED!
Many parents are surprised to learn the real reason for their child's lack of progress in school.
OPTICAL DEPT., STREET FLOOR
Kann's

Sale! Irregulars of $3.50
Plastic Cards
They're so easy to shuffle and deal . . . because they're plastic! Which also means that they're washable . . . (Simply wipe them with a damp cloth!) and last simply indefinitely! They're yours at this special price because they were printed just a little off center . . . which will not affect their "play-ability" in the slightest.
$1.89
Kann's
STATIONERY STREET FLOOR

DIAMONDS WANTED!
Highest cash prices for diamonds, old gold
Rely on our 81-year record
Burnstine's
919 F Street, N. W.
81 YEARS OF RELIABILITY

CHOOSE WISELY—
CHOOSE Loving MOTORS
For Unexcelled
Packard SERVICE
LOVING CARE MEANS LONGER WEAR
Loving MOTORS
1700 Kalorama Rd. N.W.
SHOWROOMS:
1822 M St. NW Tel. AD. 8000

Know the talk of the town! Read Bill Gold's column "The District Line"

TRAFFIC—From Page 1

# Fall Off Truck Ruled Accident

in the 4400 block of S. Capitol st. and rushed to St. Elizabeths.

Poole said Goodman is survived by his wife, Hazel, and six children, whose ages range from 7 to 21. Funeral arrangements for Goodman, who had lived in the District for 30 years, have not been completed but burial will be in Arlington Cemetery.

The two critical cases in local hospitals yesterday were Mrs. Pauline Forester, 3829 Kansas ave. nw., and Louis Brown, 33, 1319 Vermont ave. nw.

Mrs. Forrester, an expectant mother ,was struck by an automobile driven by Louis R. Tippett, 22, Indian Head, Md., while trying to cross Georgia ave. nw. at Ingraham st. in the rain Friday night. She was thrown into the path of a second auto operated by Elwood G. Grow, 23, Lincoln, Va.

Mrs. Forrester suffered head injuries and numerous lacerations and last night was still in an unconscious condition at Emergency Hospital.

Brown was in critical condition at Freedman's Hospital with a fractured pelvis, internal injuries and shock. He was injured when a truck loaded with 3000 pounds of ice passed over his body. Brown, a helper on the ice truck, made a jump for the running board of the truck as it started in motion, missed and slipped under the wheels.

Five persons were recovering yesterday from injuries suffered in a two-car crash a mile south of Alexandria on Route 1. The injured were Dr. and Mrs. H. A. Ives of Jacksonville, Fla., who were riding in one car, and Doris S. Gates and Mrs. A. S. Gates of Arna Valley, Va., and George D. Rankins of the West Potomac Park Naval Barracks who were riding in the second car.

Rankins was taken to Bethesda Naval Hospital after treatment at Alexandria Hospital. The others were admitted to Alexandria Hospital. All were reported in good condition yesterday.

TRAVEL
Complete VACATIONS
Hotels, Transportation, Sightseeing reserved and paid in advance!
TO ALL AMERICA . . . FOR EXAMPLE
SMOKY MTS.
9 DAYS—$95.55
Not Including Tax
GREYHOUND TRAVEL BUREAU
1110 N. Y. Ave. N.W.
Phone ME. 1512
GREYHOUND

TYLON COLD WAVE
Formula xTx
This wonderful Cold Wave is ideal for coolness, comfort and lasting quality.
IDEALLY PRICED, TOO
Only $7.50
IDEAL BEAUTY-DUO
AIREE HAIR-DO
This short and sweet cut is ideally becoming to practically everyone. And such a blessing to manage all summer long!
Airee Cut $1.50
Of course, you may use your charge account!
Kann's
Air Conditioned BEAUTY SALON
Third Floor DI. 7200

CHEVROLET, 1933 Master Sport Coupe with rumble seat; 2 new tires and battery; engine just overhauled; new transmission; $350. WA. xxxx.
BUICK—1939 4-Door. Radio and heater; good condition; must be seen; $950. SH. xxxx.
PLYMOUTH—'37 Coupe with 1946 engine; radio and heater; exc. mech. cond., new paint job. UN. xxxx.
MERCURY, 1946—4-Door, excellent condition, 8,000 miles. By pvt. party, $1,950 cash. Call OR. xxxx.
PACKARD—1941; radio, heater, overdr.; $1,150; might consider less. SH. xxxx.
FORD—1941 De Luxe Tudor Sedan. Radio and heater; good tires; body in good condition. OL. xxxx.
PLYMOUTH—1940 4-Door Sedan; radio and heater, $795. ME. xxxx, 9 to 6.
PACKARD—1937 "120"; fair condition; $425. WA. xxxx.
CHRYSLER—1941 Windsor Town Sedan, 4-Door. Heater and radio, excellent tires and paint, motor, transmission and fluid drive recently overhauled; only one owner. $1,495 cash. TE. xxxx.
FORD—1946, bought in 1947; 3,700 miles; Tudor, super de luxe 6; Motorola radio, clock, spare, 2-tone leatherette interior; like new, $1,750 cash Ho. xxxx.
The Washington Post
These and many more Post "Auto For Sale" ads got immediate results last week
Planning to sell your car? Get the price you want with a Post classified ad. These are some of the ads that were placed in The Post last week that brought quick, profitable sales. Don't miss out on the present peak market. Offer your car now where hundreds of people will read about it—in a low-cost, result-getting ad in The Post.
Call NAtional 4200 and ask for an ad writer

Watch Your HEALTH
Improve your physical fitness. Take advantage of our pleasant and invigorating treatment.
Your greatest asset: It can be easily preserved and fortified by our proven method.
GOOD HEALTH
• Sun Lamps
• Gymnasium Instructions
• Steam Room and Cabinets
• Swedish Massage
Call for Our Folder NAtional 8510
AMBASSADOR HOTEL
Health Club
14th & K N.W.

TRANSFER-From Page 1

## 14 Policemen Are Transferred After Beating of G. U. Student

Some were on beats, others were in a scout car and one was on duty at the station house.

The first transfer took place June 21. Transfers continued up until August 1. Lieut. E. P. Myers was the first ranking officer to be assigned to the precinct from other stations. At the time of Myers' assignment, Maj. Robert J. Barrett, superintendent of police, said he was sending a "tougher" lieutenant to the Georgetown precinct.

Others sent to the 7th Precinct to take the place of those moved out are: Capt. Beverly C. Beach from No. 6, Sergt. C. G. Darnall from Night Inspector, Sergt. C. F. Fox from No. 8, Sergt. Thomas C. Kelleher from No. 1, Corpl. Hugh S. Rogers from No. 11, Corpl. E. F. Wyckoff from No. 1, Corpl. E. C. Helms from No. 3, Pvt. N. S. Rickey from No. 6, Pvt. F. W. Springfield from Na. 6 and six other privates from the police school.

Directly after Major Barrett became superintendent of police he contacted Father Nicholas Kunkel, S. J., Georgetown University prefect of student discipline, and his assistant, Father William Ryan, to advise them of the changes proposed.

The trouble in the Georgetown area first came to light when the family of a 21year-old student, Austin J. O'Connor, complained that he was beaten by four assailants at Wisconsin and N sts. on May 29.

Early on the same day Fitzpatrick was arrested on a drunk and disorderly charge. On June 4 Fitzpatrick was arrested again on a disorderly conduct charge. It was on that night that Fitzpatrick claimed he was beaten.

Following a court trial, charges of drunkenness on the first arrest and disorderly conduct on the second arrest were dismissed. Fitzpatrick was fined $5 as disorderly on the first arrest.

### Transferred To '7' in Shift

Darnall Myers

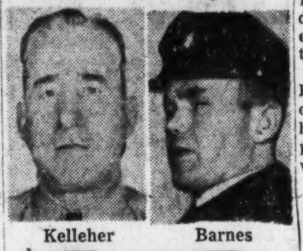
Kelleher Barnes

Helms Beach

### Ordered Out Of 7th Precinct

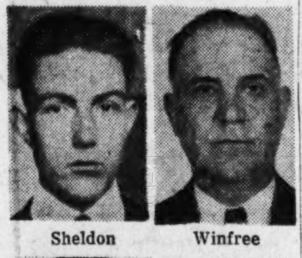
Sheldon Winfree

Claggett Nance

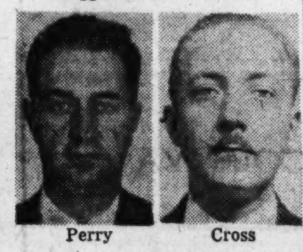
Perry Cross

Skinner Pipkin

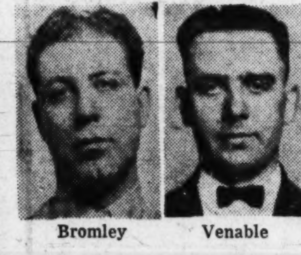
Bromley Venable

## 80th Congress Has Delivered, Halleck Avers

By The Associated Press

Representative Halleck of Indiana, the Republican leader of the House, said last night in a review of the first session of the Eightieth Congress that "the Republican Party has delivered" on its promises.

Gael Sullivan, executive director of the Democratic National Committee, responded promptly. "The Republican Party has delivered—to big business."

Halleck's summation — 8000 words long—was prepared for publication in the Congressional Record and for use by the Republican National Committee, which distributed it.

Sullivan's reply was a statement issued through his committee and in an address to a Young Democratic rally in Indianapolis.

Halleck said the Republican Congress "responded to the will of the people," and added: "We have demonstrated that ours is a united party, with a sound, forward-looking program in contrast with the divided Democratic Party dominated by quarrelsome, radical masters."

Sullivan retorted the Republican Party "has responded to the will of Wall Street," and continued: "It has demonstrated that it is a united party, with a sound-asleep, rearward-looking program in contrast with a Democratic Party dominated by no master, but serving all of the people."

Halleck said:

"President Truman, whose Administration had been repudiated by the people (in the 1946 elections), promised to cooperate with the Republican Congress in compliance with the verdict of the people. He has not kept that promise."

But despite the President's attitude, Halleck continued, the Eightieth Congress "established solid foundations upon which our people may pursue the American way of life and have prosperity, security, peace and happiness."

## Apprenticeships Reach New Peak in Washington Area

An all-time peak in the number of apprentice trainees in the Greater Washington Area was reported yesterday by Gino J. Simi, director of apprenticeship for the District.

Registration with the D. C. Apprenticeship Council now totals 575, Simi announced. On August 1, 1946, the total was 295, a little more than half the current figure.

About 95 per cent of those registered are veterans, he said.

Carpenter apprentices, numbering 67, top the list. Electrician apprentices number 56 and bricklaying apprentices 45.

During July, 52 new apprentices were registered with the Apprenticeship Council, under Public Law 387, Seventy-Ninth Congress, Gino said.

A breakdown on trades and crafts which currently have 10 or more apprentices in training:

Asbestos workers, 12; auto mechanics, 21; bricklayers, 45; carpenters, 67; electric motor repairmen, 24; electricians, 56; glaziers, 16; iron workers, 17; machinists, 23; painters, 22; photo engravers, 15; plasterers, 13 plumbers, 16; refrigeration mechanics, 13; steamfitters, 21.

FOOT BUILDER SHOES
for Boys & Girls of All Ages
JUVENILE SHOE STORE
936 F ST. N.W.
Assures You
QUALITY, VALUE, PERFECT FIT

TUROVER LUMBER
Builds Satisfaction
MAIN OFFICE
Bethesda, Md., phone WI. 6622
BRANCH: RIVERDALE, MD., UN. 6868

MOUNT VERNON SEMINARY and JUNIOR COLLEGE
Are Now Receiving Applications for Boarding Students for 1948-49.
While no accommodations are available for boarding students for the coming academic year, a limited number of places for day students is still available.
For Information, Address:
George W. Lloyd, Pres.
2100 Foxhall Rd. N.W.,
Washington 7, D. C. WOodley 1400

Parsons Countryside School
"Specialists in Education for Your Children"
-DAY and BOARDING-
-REGISTRATION OPEN-
School Term Sept. 2–June 15
—NURSERY THROUGH SIXTH GRADE—
SPECIAL TRAINING in Reading, Writing and Arithmetic by Trained Staff.
PERSONALITY DEVELOPED through courses in Dancing, Music and Dramatics.
PONY RIDING and Nature Study given on our 150-Acre farm.
DAILY TRANSPORTATION PROVIDED throughout Washington and suburban districts.
9401 Georgia Ave. SHepherd 1674
Literature Mailed Upon Request

The American University
College of Arts and Sciences
A Public Institution
Hear The
UNITED STATES ARMY BAND and CHORUS
Chief Warrant Officer Samuel Lobodo, Directing
Monday, Aug. 11th, 7:30 p.m.
Playing at the Campus Quadrangle from the steps of Hurst Hall
Massachusetts and Nebraska Aves.

BEFORE AND AFTER WEAVING
Moth Holes, Burns, Cuts and Tears Woven Out of Sight
WASHINGTON TEXTILE WEAVING CO.
Wizard Menders
811 13th St. N.W. ME. 2752

RADIO REPAIRS
"90-DAY GUARANTEE"

FREE ESTIMATE
While You Wait
given on any type of radio brought into the store. Reasonable Prices For Quick High-Grade Repairing. Oldest Radio Company in the City.
We call for and deliver any large floor model radios or combinations.
STAR RADIO CO.
409 11th St. N.W.
on 11th St.
District 4700
3 doors above Pa. Ave.
TUBES TESTED FREE
Radio Parts and Tubes for Sale

Musaphonic
GENERAL ELECTRIC
RADIO-PHONOGRAPH
brings you the glowing realism of "Natural Color" tone

On the Musaphonic every voice and instrument is recreated with such fidelity that the very tones seem to take on a third dimension. Static, fading, and station interference are reduced to the vanishing point by the miracle of General Electric Frequency Modulation. Musaphonic's fine radio unit also brings you domestic and shortwave broadcasts at their best, while the new GE Electronic Reproducer brings forth new beauties from even your most familiar records. The beauty of Musaphonic cabinetry will accentuate the beauty of your home.
Convenient terms are available for purchase
JORDAN'S
(Arthur Jordan Piano Co.)
1015 Seventh St. N.W.
NAtional 3223
Send or Call for Free Booklet
Fill out and mail this coupon for booklet on the Musaphonic Radio-phonograph:
Name ....................
Address ....................

THE 62nd House & Herrmann AUGUST SALE

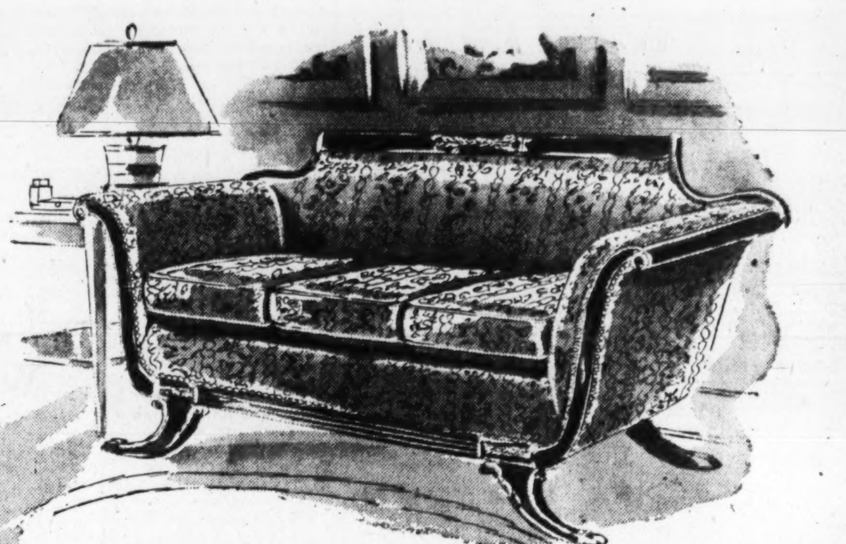

Love Seat in tapestry with exposed frames of rich solid mahogany, spring filled, Fine Duncan Phyfe styling, $198

Virginia Sofa with frames of solid mahogany, covers of fine tapestry and with Valentine-Seaver construction, $249

Furniture of Merit SINCE 1885

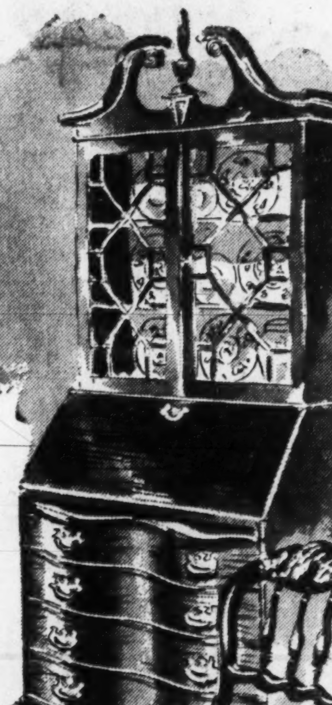

MORE THAN A SAVING EVENT—IT'S ALSO A
FURNITURE FASHION SHOW
Here, on House & Herrmann's 7 floors, you'll see the latest furniture creations from the Nation's foremost quality shops. The style and quality for which House and Herrmann has been identified is evident in every piece. For a picture of what the best dressed homes will be wearing—come to House & Herrmann.

Colonial Fireside Chair with frame of solid mahogany, spring seat and charming tapestry cover. $89

Stately, impressive secretary of Governor Winthrop design, artfully crafted of mahogany veneers over hardwood. Ball and claw leg .............. $149

18th Century desk chair in lovely mahogany. ............ $19.75

$89
Classic dinette with a true quality look. The table extends to seat six, 4 chairs with seats in leatherette. Superbly built and in warm mahogany veneers.

18th Century design platform rocker, spring filled, mahogany frame and quaint cover of tapestry .............. $69.50

BUDGET TERMS

Downtown Store Only Closed Saturdays During August
House & Herrmann
7th & EYE, N. W. • 8435 GEORGIA
Open 9:00 A. M. to 6 P. M. Open 9:30 A. M. to 9 P. M.

**VIRGINIA BAR REVIEW**

*2 Years Law School Required*

1. More than 90% of my former students passed examinations.
2. Each group limited to six (6) students.
3. Approved for Veterans.
4. Begins August 11th.

**NEWLON'S LAW REVIEW**
(Since 1935)
2107 Pa. Ave. N.W. EX. 4574

Follow the Gallup Poll—you'll find it four times a week exclusively in The Post.

# *Ramadier Asks Confidence Vote on French Election Bill*

Paris, Aug. 9 (U.P).—Socialist Premier Paul Ramadier tonight asked the French National Assembly for a vote of confidence on the text of a government bill governing next October's municipal elections. The vote cannot be taken until Monday.

The proposed law, a political football for a month, determines the method of voting for party candidates in towns and cities of France.

Ramadier, backed on the bill by his fellow-Socialists and the left Republican Union, was faced with an unusual opposition lineup—the Popular Republicans (MRP) and the Communists.

The government bill calls for straight balloting in communities with less than 9000 population and proportional representation in larger places.

The Communist-MRP bill specifies straight balloting in towns under 2500 population and proportional representation in towns of 2500 to 35,000 and the larger cities.

# *Library Is Given Samuel Johnson's Walking Stick*

Dr. Samuel Johnson's walking stick, a silver snuffbox forming its head, has been presented to the Library of Congress, it was announced yesterday.

The gift was made by Mrs. Florence Bayard Hilles of Wilmington, Del., in memory of her father, Thomas Francis Bayard.

"Walkingstaff," a term used by Johnson in his Dictionary of English Language, probably best describes the 37½-inch cane.

Made of the polished black horn of an oryx—a type of anteiope—the cane has attached to it a black carrying cord with a long dark tassel. The walking stick came into the possession of Thomas Chandler Haliburton, Canadian-born jurist in 1860. Later a son, Baron Arthur Lawrence Haliburton, gave it to Thomas Bayard, Ambassador to Great Britain n 1893.

## Navy Band to Play

The United States Navy Band will hold another of its Capitol Concert programs tomorrow at 8 p. m. in front of the east steps of the Capitol.

**KILLS JAP BEETLES**
**or Your Money Refunded**
**Amazing New Discovery, Kills Jap Beetles**
**USE ON ROSEBUSHES, VINES, PLANTS SHRUBBERY, ETC.**

This product is sold to you with the understanding that it will KILL Japanese Beetles, or we will REFUND your money. No other product will make that kind of guarantee. KRETOL JAP BEETLE KILLER works fast. Get rid of these PESTS today. Don't wait.

**Phone DUpont 6800**
*FOR FREE DELIVERY*

**79c Qt. $1.50 Half-Gal. $2.50 Gallon**
*Mixed and Ready to Use. No Fuss, No Bother.*

MAIL ORDERS PROMPTLY FILLED
**THE KRETOL COMPANY**
1315 14th St. N.W. Washington, D. C.

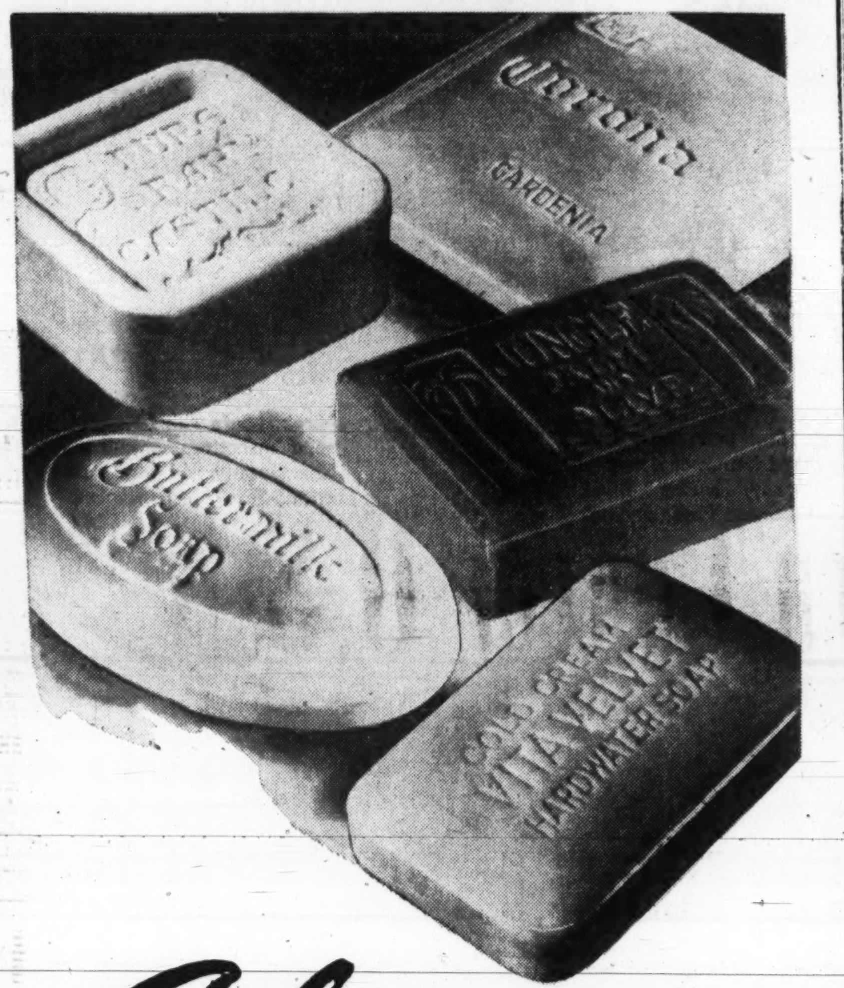


*Sale* Five Types French-Process Milled

**TOILET SOAP**

*Unusually Low Priced*

**79c** FOR 12 CAKES **$4.59** FOR 6 DOZ. CASE*

*8c per cake*

Yes, for prices less than you'd pay for ordinary soap you can have these fine French-milled products! They're made with a hard base that won't get soft and soggy when wet . . . that lathers up into luxurious foam! Choose from five different types . . . one for each member of the family, every texture of skin. All are delicately scented, all large size. Mail orders filled on 2 dozen or more. Allow one week for delivery.

1—**CASTILE**, pure, perfect for baby's tender skin.
2—**COLD CREAM**, an all purpose type. Assorted colors.
3—**CORONA**, a fine, floral-scented bath soap.
4—**BUTTERMILK**, excellent for sensitive skins.
5—**PALM and OLIVE**, a soothing palm oil soap, delicately scented.

*Only one type of soap to the case.

*Kann's* "The Avenue"—7th, 8th and D Sts.

**WASHINGTON 4, D. C.**

*Please send me the quantities and types of SOAPS I've indicated below . . .*

........NO. 1—CASTILE ........NO. 4—BUTTERMILK ( ) Charge
........NO. 2—COLD CREAM ........NO. 5—PALM and OLIVE ( ) C. O. D.
........NO. 3—CORONA ( ) Remittance

If delivered to Maryland, add 2% Sales Tax

Name ........................................
Address ........................................
........................................

*Kann's* . . . **Pre-Season SALE of COATS and COAT SETS**

"The Avenue"—7th, 8th and D Sts.

**$12**

Now . . . before the advent of sharp winds and ringing school bells . . . is the time to choose warm coats for the youngsters! Now, especially, while Kann's offers them at this purse-pampering price! Here are fitted and boxy styles in the colors they love and the quality Mother appreciates . . . all toast-warm, all properly labelled as to fibre content. And yes, even a snow-white bunny fur coat is in this sale at the same low sum!

*Kann's Infants' Wear & Girls' Wear—Fourth Floor*

**All-Wool Suede Cloth,** Princess style. Cape shoulders, matching fully-lined zipper leggings. Blue, tan, red. 3 to 6. **$12**

**Princess Coat.** Velvet collar, velvet-lined detachable hood. Matching ski pants. Blue, green, red, fuchsia. 7-10 . . . **$12**

**All-wool boy-styled coat.** Fuchsia or kelly green. 7-14. **$12**

**White Bunny Fur Coat** to make her pretty as a picture. Rayon lining. Sizes 2 to 6. **$12** *plus 20% tax*

● Matching Hat $2.99 *plus 20% tax*

**All wool princess style.** Stitched velvet collar, fully lined leggings. Wine, green, blue. 3-6. **$12**

*Tweeduroy . . . for active boys*

**THE ARISTOCRAT OF CORDUROY FOR SCHOOL AND PLAY**

Tweeduroy, the specially woven corduroy, is the ideal fabric for a growing boy's wearing apparel. When the going gets tough, that's when Tweeduroy proves its worth . . . because its rugged, strongly woven texture guarantees longer wear . . . and it's weather-proofed by Cravanette treatment. Ask for Tweeduroy in zipper jackets, knickers, juniors' and boys' slacks . . . here at Kann's in either gray or brown.

| | |
|---|---|
| **Happ heavy plaid lined jacket.** Sizes 8 to 18 | **$8.95** |
| **Happ cotton flannel-lined Jr. jacket.** Sizes 4 to 12 | **$7.95** |
| **Chips wool-lined jacket.** Sizes 6 to 12 | **$6.95** |
| **Boys' longies.** Sizes 12 to 19 | **$6.95** |
| **Husky longies** | **$7.95** |
| **Junior longies.** Sizes 6 to 12 | **$5.95** |
| **Overalls.** Sizes 4 to 12 | **$4.50** |
| **Boys' Knickers.** Sizes 6 to 14 | **$4.95** |

TWEEDUROY—Low in Cost—Long in Wear
The name Tweeduroy is registered
A HOCKMEYER FABRIC

TWEE DUROY REG. U.S. PAT. OFF.

*Boys' Store—Second Floor*

*Kann's* "The Avenue"—7th, 8th and D Sts.

# Cairo-Haifa Train Blown Up by Jews

## Engineer Killed as British Troops Escape Injury; All Travelers Warned

Jerusalem, Aug. 9 (U.P.).—The Jewish underground today blew up the Cairo-Haifa Express, carrying troops returning from leave in Cairo, in the opening of a self-proclaimed campaign to cut every rail line in Palestine.

Two contact bombs on the tracks overturned the engine, tender and two coaches.

The engineer, Vita Cohen, died in the wreckage as rescue workers tried to reach him. His body was extricated early in the evening.

Two Jews who attempted to flee the scene of the wreck were captured after a gun battle with police attracted by the blast. One Jew was wounded. A third underground member escaped with the help of a submachine gun he was carrying.

Pamphlets circulated privately by the Irgun Zvai Leumi warned all travelers to avoid trains.

The detention of Jewish leaders, begun Wednesday with the arrests of three mayors and 40 others, continued with the seizure of Isaac Rembra, editor of the right-wing newspaper "Hamashkif," and two others.

## *Veteran Takes British War Bride Back Home to Die*

Norwich, England, Aug. 9 (AP).—A former GI from Texas brought his 20-year-old British war bride home to die today—still keeping the young mother unaware that doctors say she is suffering from incurable cancer.

"It is just wonderful being back in England," said Mrs. Nina Delcoure as, carrying her 4-month-old daughter Carol, she reentered her parents' home here.

Even the U. S. Army Air Forces, which arranged flight passage for veteran Charles B. Delcoure of Magnolia, Tex., and his ailing wife and daughter, joined the conspiracy to keep the secret of her illness from Mrs. Delcoure.

An Army transport plane flew the family to Frankfurt, Germany, and another Army plane brought them last night to England, changing its destination to outlying Bovingdon airport to thwart those who had read of the flight and might have given away the secret.

## *Women Prefer Crooner, Actor, Radio Funster*

New York, Aug. 9 (U.P.).—A crooner, an actor and a radio professional happy-man were named today by the Women's Research guild as the three men that most influenced women during the past year.

The crooner, Jack Smith, gave them "a lift" a poll of 50,000 women revealed, the Guild said. Arthur Godfrey, the radio M.C., was named because of his morning show that starts the housewife's day "with a smile." Spencer Tracy, the actor, "inspired women to feel greater security because of his masculine and calm voice."

The Women's Research Guild, a non-profit organization, conducts research into matters of interest to women.

# *Wedemeyer to Probe 'Mismanagement' Reports in Formosa*

Nanking, Sunday, Aug. 10 (U.P.).—Lieut. Gen. Albert C. Wedemeyer's fact-finding mission will leave for Mormosa tomorrow to investigate reports that Chinese "mismanagement" there has resulted in reduced economic efficiency since the National government took over control at the end of the war.

Last week, Wedemeyer devoted himself to touring the former Japanese-controlled areas of North China and Manchuria. A reliable source told the United Press that he was struck by the civil war damage, economic collapse, lack of communications and the skeletons of Russian-looted factories.

Wedemeyer, it was reported, has found conditions in China much worse than he anticipated. A reliable source listed the following points that he said he thought were called to the general's attention by neutral observers and diplomatic sources in North China and Manchuria:

1. Chiang Kai-shek stands to lose Manchuria unless reinforcements are rushed there soon.

2. Much Nationalist equipment in the North needs repairing or replacing.

3. The Communists control many vital industrial areas and much rich land greatly needed in the Nationalist economy.

4. The Communist destruction of communications, transport and power lines has crippled Nationalist production in areas not held by the Communists.

5. Whether or not the Communists are directly supplied by Russia, the Chinese Communists at least hold views identical to those of the Russian communists and obviously are in close communication.

6. The Communists have not only Japanese army weapons but equipment from American-trained Nationalist units.

## Wife to Divorce Writer

Los Angeles, Aug. 9 (AP).—Formerly wed to Screen Actor Victor Mature and the late dance band leader, Hal Kemp, Mrs. Martha S. McKelway has sued to divorce her third husband, screen writer St. Clair McKelway, alleging cruelty.


**Owner Offers Unusual Property**

Would you like a well constructed brick home on two acres of fine grounds just 15 minutes from Washington? Ample pasture with stream and hay for several head of stock (horses for pleasure or beef for profit). A three-room and bath cottage can be repaired for servants. There are fruit trees and grapes and a tennis court. House has living room with wood burning fireplace, full dining room, den, kitchen, laundry room and two screened porches on first floor. Three bedrooms (two twin size) and bath on second floor. Hardwood floors, full dry basement with H.-W.H. that can be converted to oil. There are about 100 large boxwoods, many lilacs and other shrubs set in rows. This is excellent property, in a growing area of fine homes. 1½ miles south of Alexandria.

**70% Financed**
**IMMEDIATE POSSESSION**
**TE. 5232**

The piano is the basic instrument of all musical training, and there is no piano that has greater appeal than the Chickering, America's traditional piano for the home.

★

*America's oldest and best loved piano*

*Distinguished*

**Chickering**

The new Chickering spinet is now available.
LOW DOWN PAYMENT
LONGER TERMS

**JORDAN'S**
*(Arthur Jordan Piano Co.)*
1015 Seventh St. N.W.
Phone NAtional 3223



**COMBINATION OFFER!**

**Coleman**

**OIL WATER HEATER**
**OIL FLOOR FURNACE**

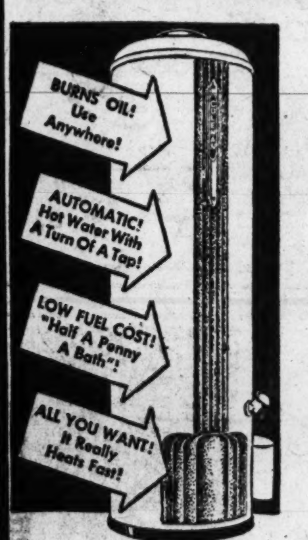


**Both For $231.20**
*Plus Installation*

**HEATER**

Instant, amazingly low-cost hot water—plenty of it—at all times, without obligation or connection to electric or gas lines. Install your Coleman anywhere. No oil hot-water heater can beat it for keeping plenty of hot water on tap, for dependable operation, for low cost. Fill out the coupon TODAY. Have the advantages of Coleman Oil Hot-Water Heat in YOUR home.

UNITS MAY BE BOUGHT SEPARATELY

**OIL FLOOR FURNACE**

The Coleman is engineered to "Move the Heat" — it puts warmth in the living zone where it keeps you comfortable — puts warmth down on the floor where the children play—keeps them comfortable, protects their health.

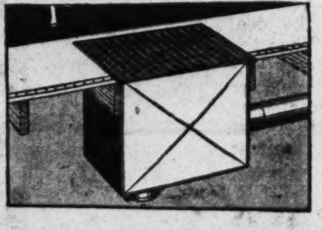

Please send me complete information on Coleman Hot Water Heater ☐ Coleman Floor Furnace ☐ Both ☐ W. P.
NAME ........................................
ADDRESS ........................................
CITY .................. ZONE..... STATE........

**Heating Consultant Available Upon Request**
*Dealer Inquiries Invited for Md., Va., W. Va. & D. C.*

**MID-ATLANTIC**
**APPLIANCE DISTRIBUTORS**
2046 West Virginia Avenue, N.E. FRanklin 8340 Washington 2, D.C.



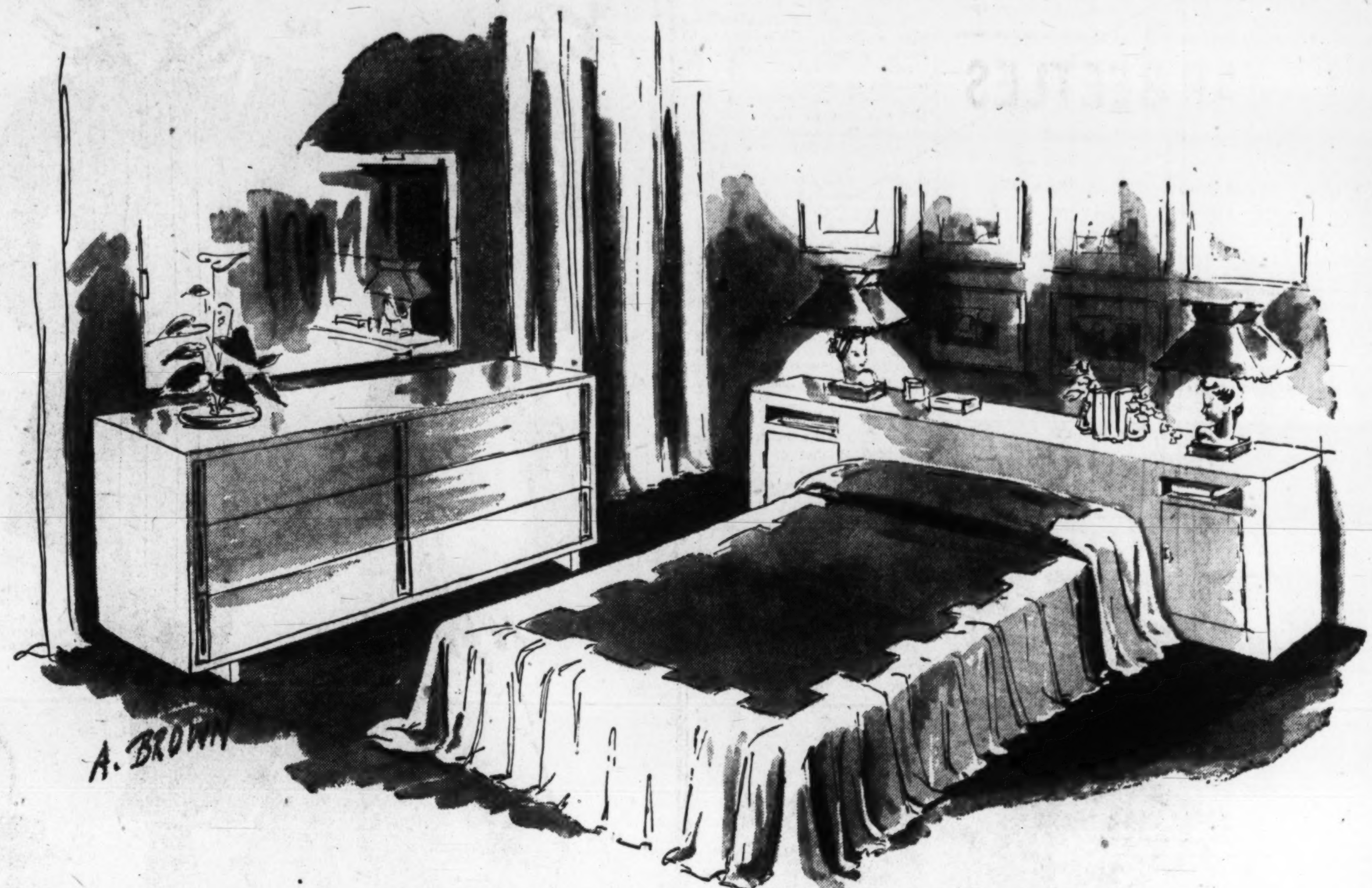


# Peerless... Modern Center U.S.A.

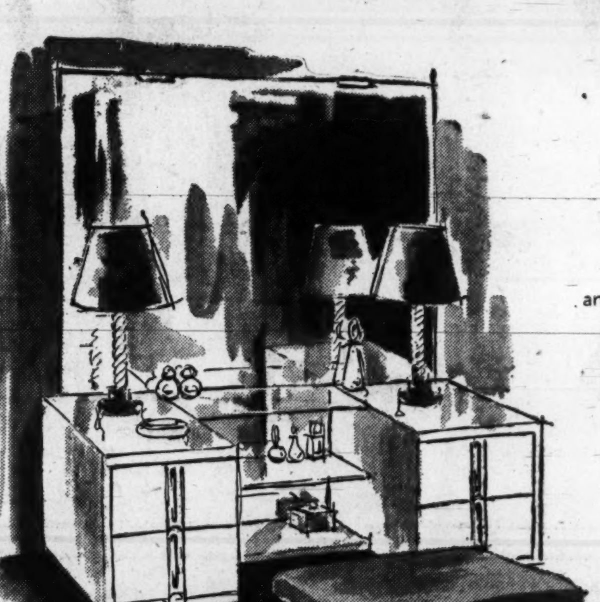

Dramatic, radiant custom modern . . . modern that follows the pattern of perfection for which **Peerless** creative stylists are famed from coast to coast! . . . Polished invitations to luxurious relaxation are these sun-swept bleached prima vera bedroom pieces . . . hand rubbed and polished to a soft, silky finish . . . spacious drawer interiors in **genuine mahogany**. Seven-piece group includes 6-drawer double dresser base, large mirror, chest of drawers, vanity with attached mirror, large upholstered bench, nite table and full size bed—**$450.** This grouping with large studio bed—six pieces—**$475.** Deferred payments if desired.

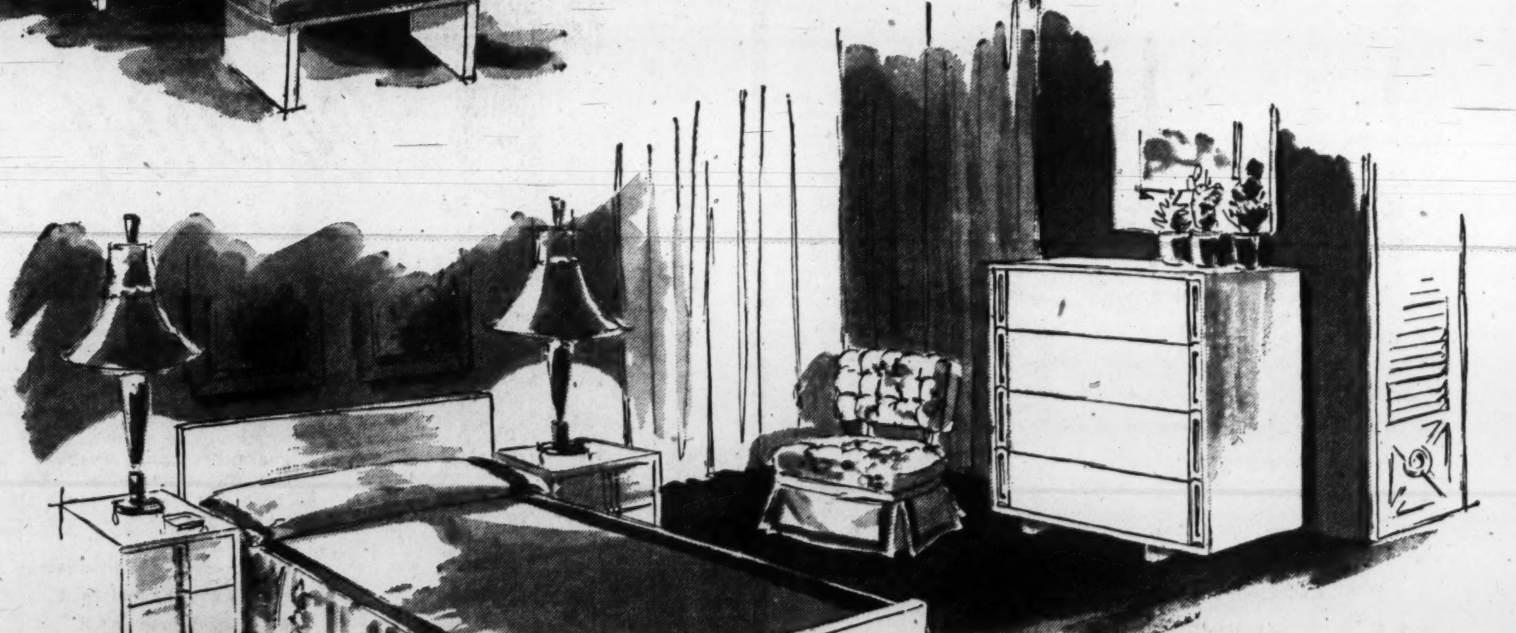

**Peerless**
**MODERN**
819-21 Seventh Street N W

August Seventeen Magazine Shows the Washington Pepsi Crowd that

# Junior Firsts

*are first with fall fashion pointers at The Hecht Co.*

**NEWS FOR 200 LUCKY TEENS!**
**FREE COPY OF "SEVENTEEN"!**

To the first 200 teens purchasing Jr. First dresses go a copy of August "Seventeen" with the compliments of The Hecht Co.

*Photographed:*

**A Plaid with Bonnie Wee Waistline and Full Skirt!** Authentic Scotch clan plaids, too—red and green Chisholm plaid, or red, green and navy Farquharson.* Sizes 7 to 15 .......... 10.95

*Sketched:*

**Oo-la-la! A Long Torso Middy Dress!** Right from Seventeen's cover, looking like a French sailor. Striped all wool worsted jersey, pleated navy rayon gabardine skirt. Sizes 7 to 15. 14.95

**Check Those Rounded Shoulders, Fuller Skirt!** See-saw pockets, white pique collar and cuffs. Brown or black checks on white,* sizes 7 to 15 .......... 12.95

**Just Like Old Times — A Graceful Swing Skirt!** And done in Cohama's famous gray rayon Frostpoint, wrinkle resistant and handsome! White pique collar and cuffs; sizes 7 to 15. .......... 12.95

*Teen Circle, Second Floor Mezzanine, The Hecht Co.*

*Properly labeled as to wool content.

The Hecht Co.
F St., 7th St., E St. NA 5100 Washington 4, D.C.

COOL . . . COOL . . . COOL . . . COOL

THE HECHT CO.

*Jacket and Dress* in fine woolen. Gloucester grey, vermouth brown. 10 to 20 ............... 79.95

*Jacket and Dress* in Ames wool worsted; detachable bodice of gleaming rayon satin. Black or light cocoa—pockets with matching bugle beadings. 12 to 18. 65.00

# *The Costume Look*

Excitingly different! Hip-rounding jacket topping a tapered-slim dress

*Jacket and Dress* in Pacific woolen; bodice of Cohama's 5 PM rayon crepe. Plum, green, brown. 12 to 20 ..................... $25

*Fashion double-talk: Fall's stunning new costume ensemble in two parts. The willow-wand, low-hem dress with its matching long-line, hip-rounding jacket. The tall look of slimness accentuated with rounded curves. Two costumes in one. Two silhouettes in one. See our diverse collection in our Third Floor Misses' Dress Circle.*

The Hecht Co.

F St., 7th St., E St. NA 5100 Washington 4, D. C.

COOL . . . COOL . . . COOL . . . COOL

# 'Queen' of Firemen Gets a Ducking, in the Traditional Manner

**The Federal Diary**

## 13,000 Job Tests Slated For Summer

### 13,000 Job Tests Slated For Summer Months

By Jerry Kluttz

Summer time is examination time in the Federal service. The Civil Service Commission estimates its verious examining units will have given more than 13,000 tests in the three months of July, August and September.

The big bloc of tests are being conducted by the many agency boards of examiners and the committees of expert examiners—examining units whose work is supervised by the Civil Service Commission. A total of 9935 exams are scheduled by these boards and committees in the three-month period. In addition, these tests are on the docket:

**Two thousand and forty State and regional office exams to be given by the 14 Civil Service regional offices: 881 local exams in cities and towns the country-over for positions such as postmaster, postoffice clerk, laborer, and a score or more of Nation-wide tests which either have or will be announced by the central office here.**

The Civil Service Commission revealed its examining schedule in a letter to Chairman Langer (R., N. Dak.) of the Senate Civil Service Committee. The following is a list of various tests to be announced during this and next month in the States and regions:

**REGION 1**, the States of Maine, New Hampshire, Vermont, Rhode Island, Connecticut, and Massachusetts:

Dental assistant, hygienist, and technician; property auditor, property and supply officer, stenographer, X-ray and clinical laboratorian, purchasing officer, various types of technician, engineering and scientific aides, labor relations officer, training specialist, and instructor of physical education in Connecticut.

**REGION 2**, the States of New York and New Jersey.

The only test scheduled is for administrative officer.

**REGION 3**, the States of Delaware and Pennsylvania:

Various grades of sorting machine, card punch, calculating machine, bookkeeping machine, blueprint and photostat, addressing machine, mimeograph, multigraph and multilith, and miscellaneous office appliance operators. Also, administrative officer, accountant and auditor, draftsman, employe relations officer, messenger and training specialist.

**REGION 4**—States of Maryland, Virginia, West Virginia, North Carolina, and the District of Columbia.

An exam for messenger is the only region-wide exam to be announced.

**REGION 5**—States of South Carolina, Georgia, Florida, Alabama, and Tennessee:

Clerk, administrative assistant, Administrative officer, and budget officer.

**REGION 6**—States of Ohio, Indiana, and Kentucky:

Clerk, budget examiner, organization and methods examiner, and librarian.

**REGION 7**, States of Wisconsin, Michigan and Illinois:

Chemist, chemical engineer, biological aide, budget examiner, draftsman, stenographer, organzation and methods examiner, card punch, bookkeeping machine, addressograph, calculating, mimeograph and tabulating machine operator.

**REGION 8**, States of Minnesota, Nebraska, Iowa and North and South Dakota.

Accountant and auditor, property and supply clerk, addressograph, listing, card punch, calculating, graphotype, mimeograph, numerical, and tabulating machine operator.

**Region 9**, States of Kansas, Missouri, Oklahoma and Arkansas.

The only exam on the docket is for office appliance operator.

**REGION 10**, States of Louisiana and Mississippi.

Engineer, medical technician, property and supply clerk, budget examiner, organization and methods examiner, purchasing officer, and training specialist.

**REGION 11**, States of Montana, Oregon, Idaho, and Washington:

Elevator operator, fireman-laborer, guard, janitor, administrative assistant, employe counselor, and personnel relations officer.

**REGION 12**, States of Arizona, California, Nevada, and Hawaii:

Internal revenue collector and auditor, engineer, and stenographer and typist.

**REGION 13**, Colorado, New Mexico, Utah and Wyoming.

Press supervisor, control cost and statistical clerk, assistant regional duplication and distribution officer, and various types of machine operators such as blueprint, addressograph, bookkeeping, calculating, card punch, graphotype, tabulating and multigraph.

**REGION 14**, Texas:

Accounting and auditing assistant, clerk, shorthand reporter, stenographer-secretary, and stenographer- typist.

**The Nation-wide exams to be announced in this and next month were revealed in this column the other day. In case you missed them, here they are again. Telephone operator, railway mail clerk, social worker, personnel officer and personnel assistant, cartographer, engineering aide, staff and head nurse and student dietitian.**

### Concert, to Missouri

The 100-piece Army Ground Forces Band will present a concert dedicated to the State of Missouri, today celebrating its 126th anniversary, at the Watergate tonight at 8 p. m.

1. **LORAINE SULLIVAN**, 22, of 4409 Underwood st., Riverdale, Md., is crowned winner of the Prince Georges County Firemen's beauty contest yesterday by Chief John L. Sullivan (no relation) of the Hyattsville Fire Department. After receiving a chief's helmet, the shapely brunette was . . .

2. **TOSSED INTO THE SWIMMING POOL** at Prince Georges Country Club, scene of the contest. According to tradition, the losing contestants have the privilege throwing in the winner. Loraine will reign over the Hyattsville Firemen's convention next month

By Gene Jones—The Washington Post

3. **SPOUTING WATER LIKE A FOUNTAIN**, Loraine is pulled out by Firemen Fred Waigand (left) and Calvin Hansen members of the Riverdale Company, her sponsors

## Business Hurt by Sales Tax, Maryland Merchants Believe

By Sam Zagoria
*Post Reporter*

When the Maryland sales tax went on, sales went down—that was the almost unanimous opinion yesterday of nearby Maryland merchants polled after 35 shopping days since the tax.

Before the levy became effective on July 1, The Washington Post polled a representative group of retailers in the tax area on what effect it would have on business. Almost unanimously retailers predicted a sharp cut in sales.

The same group was contacted again yesterday for comment on the effect of the tax.

Lester G. Carroll, partner in the Chevy Chase Tire Co., 7029 Wisconsin ave., Bethesda, said: "Our business is down 70 per cent. These people are doing their buying in the District."

Charles T. Hartley, president of the Prince Georges County Independent Trade Association: "Almost any business has suffered a 20 to 25 per cent decrease, particularly in the heavy lines."

William M. Wright, jeweler, who is head of the retail division, Silver Spring Board of Trade: "Business last month was 20 per cent less than the previous year. The sales tax is to blame for most of it, particularly on the big items such as diamond rings, wrist watches and silver."

Sidney Shochet, druggist at 4007 34th st., Mount Rainier: "Business is down about 25 per cent and I blame 20 per cent on the sales tax. The customers tell me they will walk a block and a half away to the District line to save the tax."

A lone standout in the group was Ray W. Koontz, men's clothing retailer at 7426 Wisconsin ave., Bethesda, who had predicted a 20 per cent loss in business because of the tax. We haven't lost any business. People don't like the idea of the tax, but they pay it. The expense of going downtown, such as parking charges, makes it impractical."

The president of the Takoma Park Chamber of Commerce, Carl P. Crezee, however, declared many Marylanders are traveling to the District to buy a few items and then end up making many purchases there.

Robert I. Black, president of the Maryland Economic Council, a State-wide group seeking repeal of the tax, added that Free Staters now buying out of the State are getting into "shopping habits," the effect of which will be felt "particularly" during the Christmas rush period.

As for the District merchants, who should be receiving the lost Maryland patronage, William H. Press, executive secretary of the District Board of Trade, declared that, while he had seen no report on the matter, he thought that everyone's sales "are off a bit."

"We all expected that with the Maryland sales tax there would be some slight differences," he said, "but experience in other areas has shown that after the first month or two sales tend to get back to normal" in sales tax areas.

## No Clews on Who Dynamited House Near Shangri-La

Frederick, Md., Aug. 9 (AP).—A week-long investigation of the dynamiting of a partially completed bungalow 2 miles south of Shangri-La, the summer retreat where President Truman is resting this weekend, produced no results, Frederick County authorities admitted today.

Deputy Sheriff R. Paul Buhrman, one of the investigators, refused even to speculate on the motive for blowing up the bungalow of Robert Brown of Hagerstown.

Buhrman said three separate charges of dynamite were set off in the house. The blasts damaged the concrete foundation and blew out one wall.

## Pepper Will Talk On Inquiry Today

Senator Claude Pepper (D., Fla.) will discuss the Hughes plane contracts investigation at 12:15 today over WINX and WINX-FM on Ed Hart's weekly radio forum, "Is Congress Doing the Job?"

Pepper is the ranking Democratic member of the Senate War Investigating Committee and a member of the subcommitee holding hearings on the Hughes investigation.

## Dr. Felix P. Welch Named to Chair Of Mathematics

Lexington, Va., Aug. 9 (Spl.).—Dr. Felix P. Welch has been appointed to the faculty of Washington and Lee University here as professor of the Cincinnati chair of mathematics, Francis P. Gaines, university president, announced today.

Nine others, all of whose appointments are effective with the September semester, have been added to the staff, Gaines said. They are:

Dr. George H. Foster, assistant professor of English; John H. Gilmore, assistant professor of engineering; Hugh K. Hawk, assistant professor of economics; William W. Jones, assistant professor of English.

Thomas F. Walker, assistant professor of Spanish; Dr. Charles R. Warren, assistant professor of geology; R. Lowell Wine, assistant professor of mathematics; Edmund Berkeley, instructor in biology, and Douglas S. Brady, superintendent of buildings and grounds.

## Tobacco Can Bank Is Robbed of $7000

Baltimore, Aug. 9 (AP).—Howard J. Suchs looked into his secret bank between the walls of his home today and found it bare of $7000, he told police. Suchs, an automobile repairman, described his bank as a half-pound tobacco can lowered by string between walls along the cellar stairway. The last time he checked it July 21 the money in bills from $10 to $1000 was there. Suchs reported only a few persons knew of the homemade safe's existence.

## Fire Razes Egg-Grading Plant

Harrisonburg, Va., Aug. 9 (Spl.). This city's third major disaster in less than three weeks occurred last night when an egg-grading plant was destroyed by a fire which may have caused damage of $25,000.

Harrisonburg was the scene on July 20 of a fire which destroyed the Valley Creamery at a loss of $60,000, and of an explosion in a beauty parlor on July 29 which claimed 11 lives and injured 30 other persons.

For a time last night there was danger of another serious blast as the flames threatened nearby gasoline and oil storage tanks. However, the danger abated when firemen brought the blaze under control in 30 minutes.

Firemen who had gathered at nearby New Market for the annual New Market firemen's parade hurried back to Harrisonburg when word of the fire reached them.

## This Weather Makes Corn Unhappy, Too

Locally, the hot weather was only making a million or so people uncomfortable.

Nationally, it was parching Midwest corn fields and sending the price of corn to record highs on the grain mart.

The forecast for Washington today is continued warm and humid with scattered thundershowers in the afternoon. The Weather Bureau expects the thermometer to hit a peak of 86 during the day.

This will not be much different from the weather which prevailed here yesterday when the temperatures ranged from a 71 at 5:38 a. m. to a 88 at 3:22 p. m.

From the Midwest, meanwhile, came reports that "King Corn," one of America's most important feed crops, is already in trouble because of the scorching sun and is in further jeopardy if rains do not come soon.

Corn for future delivery brought the highest price in the 99-year history of the Chicago Board of Trade when it reached a new all-time high of $2.38¾ a bushel.

The new price marked the second time in two days that corn rose the 8-cent allowable limit. The record price was paid for the September future and was 7⅜ cents above Thursday's peak.

Cash corn broke its previous record by selling as high as $2.48, bringing a higher price than cash wheat for the second consecutive day. This unusual price relationship has not existed since July, 1937.

## McCandlish Asks Recount of Votes In Fairfax County

With the Democratic primary election contest for Fairfax County's seat in the Virginia House of Delegates officially certified as a tie, one candidate yesterday filed a request for a recount.

George B. Robey, county Democratic chairman, said he had forwarded certification of the 2853 vote tie between incumbent Edwin Lynch and Robert J. McCandlish jr., to the State Board of Elections

McCandlish placed his request for a recount with the clerk of the circuit court as he had previously announced he would do. Meanwhile, the State board announced that the drawing by lot to break the tie in accordance with State law would be held tomorrow in Richmond. McCandlish indicated he would follow through on the recount request even should he win the drawing.

## Man Who Tutored Admiral Ending Career With Navy

A Navy Department veteran who tutored a future admiral during World War I, will be honored for 40 years of service at 9 a. m. tomorrow in a ceremony at the Bureau of Yards and Docks.

He is Charles W. Brooks, 68, 3005 Porter st. nw., head of the Mechanical Section of the Specification Division of the bureau. He has been with the bureau since July 7, 1907.

He will receive a letter of commendation from Secretary of Defense Forrestal. Rear Admiral J. J. Manning, chief of the bureau, in whose office the ceremony will be held, will read a letter citing Brooks for the aid given him (Manning) by Brooks when he joined the bureau.

Brooks is married and the father of a daughter, Mary Elizabeth, who was graduated from the University of Maryland in 1944.

### Browning at 'Y'

The Sunday Morning Dormitory Breakfast Club of the YMCA will be addressed at 9:15 this mornin by the Rev. James T. Browning pastor of the Fourth Street Methodist Church of Wheeling, W. Va The club meets in the Central YMCA, 1736 G st. nw.

**Old One Wrecked**

## Smithsonian To Get New Flagpole

It took the thunderstorms of Washington 75 years to fell the 45-foot flagpole and weathervane atop Smithsonain Institution's highest tower.

The bolt which hit the pole Friday night destroyed the landmark only temporarily, however, Superintendent L. L. Oliver promised yesterday.

Oliver said lightning had struck other towers of the Smithsonian building several times since construction was begun 100 years ago, but that the weathervane and flagpole and its predecessors have hitherto escaped unscathed.

Oliver said he knows the vane will be keenly missed, because when ice has kept the arrow from swinging with the wind on cold winter days, people have always phoned him to point out that the vane was not pointing as the wind-blown flag on the pole indicated it should.

Replacement of the flagpole and repair of the weathervane will cost at least $1200, Oliver estimates.

Other damage blamed on the electrical storm was reported from La Plata, Md., where lightning set fire to a two-story and attic frame farmhouse which was burned to the ground. Fire Chief Charles M. Levering, whose firemen were assisted by companies from Hughesville, Forestville, Morningside and Oxon Hill, estimated damage as at least $5000. The farm is listed in the name of Mrs. Rosa Edwards of Washington.

## Development Of Recreation Areas Urged

By A. Whitney Shoemaker
*Associated Press Staff Writer*

Oakland, Md., Aug. 9 (AP).—The touring Legislative Council got a second shot in the arm tonight from western Maryland leaders trying to impress the lawmakers with the region's recreational opportunities.

The legislators were brought to New Germany State Park to spend the night after hearing Garrett County leaders press for more development of the territory's recreation facilities.

Senator Fraley (R., Garrett) met the council on its arrival in the County and immediately broached the subject. "Garrett County definitely is a recreational county. The surface hasn't been scratched yet," he said.

The senator added, "I want the council to see that roads leading to our recreational areas ought to be improved. The county is anxious for the State to help in building good roads."

Tomorrow, the legislators will be taken to another recreation spot, Deep Creek Lake, for a boat ride and fishing after luncheon at the Oakland Country Club. The council then will conclude its four-day tour of western Maryland by boarding a train here for return to Baltimore.

## 1500 Enrollment Is Expected at Mary Washington

Fredericksburg, Va., Aug 9.—Slightly more than 1500 students are expected to enroll at Mary Washington College here when the 1947-48 session opens September 15, Dr. Aldo Charles, director of admissions, said today. The official said that for the first time in four years sufficient non-dormitory space in homes in Fredericksburg had been found for the young women.

College dormitories will house 1168 young women, 250 will live in private homes in town, 100 will commute from nearby counties and about 30 will be men war veterans. The enrollment last year was 1482.

The college has announced the resignation of William Luther McDermott, assistant professor of sculpture, to take a post with the art department of Winthrop College, South Carolina. McDermott, who has been prominent in Red Cross work here, is president of the Virginia Association of Rescue Squads. He is also a member of the local school board.

## Chief Declines Fire Crew Cut At Alarm H. Q.

District firemen may be asked to volunteer for unpaid duty at fire alarm headquarters next spring unless Congress removes a $77,000 budget restriction on fire alarm operations.

This was revealed yesterday by Fire Chef Clement Murphy, who said he planned to keep full operating crews on duty at fire alarm headquarters until the 1948 budget allowance is used up. The $77,000 would last until "maybe April," he estimated.

Rufus Lusk, secretary of the Buildng Owners and Managers Association, yesterday expressed concern over the lack of fire alarm funds and said he would bring the matter before the BOMA executive committee tomorrow.

These developments followed disclosure Friday of a provision in the 1948 District appropriations bill that "no more than $77,000" of the $3,644,400 Fire Department budget could be spent to operate fire alarm headquarters.

Chief Murphy said $98,000 would be necessary to keep fire alarm headquarters functioning with present "minimum" operating crews.

"If we don't get more funds by the time the $77,000 is spent, I'm going to ask firemen to volunteer to work on their own time at fire alarm headquarters," he announced. "And they'll do it," he added confidently.

## 5 4-H Members In Md. Receive Gold Clovers

Five Maryland residents have been awarded gold 4-H clovers for distinguished service in the organization, it was announced yesterday.

They are Allie Messer and Sydney Lawler, both of Montgomery County; Mrs. William T. Fifer of Anne Arundel County, Mrs. Judith Preston of Harford County and Miss Goldie Smith of Harford.

Simultaneously, it was announced that 38 4-H Club members had been taken into the All-Star Organization, an honorary unit composed of members who have had at least two years of project work.

They are:

Harry H. Johnson, Clara C. Smith, Allegany; Patricia A. West, Addie B. Davis, Joan Giddings, Anne Arundel; William Sonner and Doris Sunderland, Calvert; Martha Rittenhouse, Berna Crouse, Charlotte A. Lister, Caroline.

Eleanor Galt, Carroll; Naomi Biggs, Ralph MacDonald, Cecil; Carl R. Baldus, Mary K. Wills, William Hardesty, Emma Sue Albrittain, Charles; Katherine Hailgren, Dorchester; Barbara A. Young, Earl Sturrier, Richard Greenwood, Dorothy Schaefer, Frederick Edna Sazzalari, Garrett; Malcolm Heats, Robert Jones, Robert Bull, Harford, James Moxley, Regina Hill, Howard; Olin S. Davis, jr., Kent; Edward Mayne, Carol Schoefer, Montgomery; Richard A. Carter, Mildry Candy, Christa Schmidt, Queen Anne; Betty Anne White, Somerset; Downey Harshman, jr., Hedwig Heinemann, Washington; Mary E. Adkins, Wicomico.

## C. U. to Expand Its Psychiatric Nursing Course

Catholic University's School of Nursing Education will present an expanded program of advanced psychiatric nursing at the opening of the fall term next month.

Sister M. Olivia, dean of the school, announced yesterday that an enlarged staff of instructors has been recruited for the program, designed for teachers and administrators.

The classes will be under the direction of Miss Theresa G. Muller, assistant professor of nursing education and coordinator of field experience in psychiatric nursing.

## 80 Guests Flee Morning Blaze In Old Md. Hotel

Hagerstown, Md., Aug. 9 (Spl.—An early morning fire today routed more than 80 guests, many of them here to attend the horse races, from the old four-story frame Potomac Hotel.

There were no injuries resulting from the fire which roared through an elevator shaft at about 2:30 a. m. Firemen extinguished the flames in about two hours.

Most of the damage was caused by water. There was no estimate made of total damage.

**Physician Says**

## Clegg's Face Bruised on Both Sides

Dr. Hugh Browne, physician who attended Julius W. Clegg, 26-year-old war veteran who has filed charges against police for illegally detaining and beating him, said that Clegg was suffering from contusions of both sides of the face at the time of treatment.

Clegg was picked up as a suspect on Saturday August 2, as he was going to work. He charges he was never told why he was arrested and was held incommunicado for 34 hours. During this time, he was questioned and beaten, he said.

Dr. Browne said that Mr. and Mrs. Clegg came to his office at 1923 Benning rd. ne., Wednesday evening, August 6.

"He was in a highly nervous state and complained of severe headaches," the doctor said.

I examined him and found that he had a swollen right jaw and the temple region on his right forehead was swollen. The swellings looked as if they had come from blows.

"Clegg told me of his arrest by police and of his beating. All I could do for him was to give him some sedatives to relieve his headache and nervousness, and asked him to apply cold packs to the swollen parts."

Clegg, through his attorney, Roger Robb, has filed written charges with Maj. Robert J. Barrett, Superintendent of Police. Barrett has ordered Inspector Floyd Truscott, Chief of Detectives, to make an investigation.

As part of the investigation, Truscott held a police line-up of detectives to see if Clegg could identify any of the detectives as the ones who were supposed to have beat him. Clegg identified two of the detectives.

## Md. Medical Board Called One-Sided By Union Head

Cumberland, Md., Aug. 9 (AP).—Complaint against the "one-sided manner" in which the medical board for occupational diseases operates was filed today with Governor Lane by William Boyd Coleman, president of local 1874, Textile Workers Union of America, CIO.

The head of Western Maryland's largest union claimed in a letter that as a result one doctor has declared he will never again appear before the board. Coleman asked a prompt and thorough investigation.

Coleman called upon the Governor for "any assistance and help you may be able to give us in correcting this situation."

Many of the 8500 of the union's members are subject to an occupational skin disease resulting from their work at the Amcelle plant of the Celanese Corporation of America, Coleman said.

## Motorist Picks Wrong Man for Highway Race

Hagerstown, Md., Aug. 9 (AP).—John R. Horst is going to look closer the next time he takes on another motorist for a highway race.

Before beeing convicted of going more than 70 miles an hour, for which he was fined $100, Horst told Magistrate Martin Bostetter he thought the car following him was driven by his brother, who wanted a race.

Horst said he found out differently when the car behind came alongside and State Police Corporal Charles Mades was behind the wheel.

## G. W. U. to Resume Latin, Greek Courses

The Classical Languages and Literature Department of George Washington University will be resumed this fall, President Cloyd Heck Marvin announced yesterday.

Classes in Latin and Greek will be taught by Associate Prof. John F. Latimer, presently on duty with the Navy. Last of Columbian College's faculty members on war leave to return to the campus, Latimer has been a member of the George Washington staff since 1936.

## Robbers Yoke 2 Women, Man; Suspects Held

Three cases of persons in their fifties being yoked and robbed were reported to police yesterday, who in one instance captured the two alleged assailants an hour and a half later.

The victims were:

McClelland Harmon, 52, of 935 F st. sw., who while walking in the 600 block of E st. sw. was dragged into an alley and robbed of two five-dollar bills and two laundry tickets, he told police.

Ella M. Yeadaker, 50, Annapolis Hotel housekeeper, who while walking east in the first block of E st. nw., was grabbed from behind, dragged into an alley and robbed of a pocketbook containing $75 by a youth about 20, she reported to police.

Mrs. Alma Byrne, 50, of 2000 16th st. nw., who, while passing 1813 16th st. nw., was grabbed about the waist from behind and robbed of a pocketbook containing $9. She was treated by a private physician for cheek lacerations caused by broken eye glasses.

**Tickets Found on Suspects**

Pvts. George V. Davis and Frank Strader, answering Harmon's report in a Fourth Precinct scout car, toured lunchrooms in the area with him.

About 6:30 a. m. they found two men sitting on a doorstep outside of an all-night lunchroom in the 700 block of 4th st. sw. Harmon identified them as his assailants. Police said they found Harmon's laundry tickets on the men.

James Bonds, a cab driver, of Fairmount Heights, Md., reported to police that about 1:30 a. m. Saturday he picked up a man at 49th st. and Deane ave. ne. and drove him to 53d and E. Capitol sts. There the man hit him over the head with a blunt instrument. Fighting back, Bonds pulled off his assailant's battle jacket, whereupon he fled on foot, empty-handed.

Thieves obtained $124.16 hidden in draft beer equipment behind the bar at Hayer's Steakhouse, 304 7th st. nw., early Saturday, Joseph Hayer reported to police.

**Apartment Lock Broken**

Thieves who broke the hasp and lock on the front door of her apartment took a table radio, jewelry and a suitcase with a total value of $105, Ruth Myers, 801 L st. nw., reported to police.

Paul St. John, 728 Underwood st. nw., reported that his wallet, containing $270, was lost or stolen about 9:30 p. m. Friday while he was riding on a streetcar en route to the Government Printing Office.

Miss Virginia Carter, 22, a dancing teacher, reported that while taking a shower in her basement apartment at 1304 Belmont st. nw., a pocketbook containing $45 was stolen from a table in her living room.

James R. Higgins reported that thieves who forced the transom of his restaurant at 2126 F st. nw. emptied his cigarette machines of cigarettes and took about $40 in nickles from juke box slot boxes.

**$36, Wristwatch Stolen**

Hector Urguart, 201 20th st. ne., reported thieves took his wallet containing $36 and a wristwatch.

Tech. Sergt. Mario A. Golfetto, Camp Lejuene, N. C., a guest at the Plaza Hotel, reported that thieves who broke into his car obtained $220 in cash, a camera, a suit and his private pilot's license.

Robert Young, Sycamore, Ohio, visiting at 54 4th st. nw., reported that thieves obtained clothing and jewelry valued at $40 from his parked car.

William Fisher, guest at the Soldiers, Sailors and Marines Club, 11th and 5 sts. nw., reported thieves obtained a billfold containing $30 and clothes valued at $16 from his car parked nearby.

## Horse Show and Circus Will Aid Boys' Club

A combination horse show and circus, part of whose proceeds go to the Prince Georges County Police Boys Club, will be held next Sunday at the Red Top Riding Stable, on East-West Highway between New Hampshire ave. and Riggs rd. nw.

The show, sponsored by Johnny Wise, will feature regular circus acts, with trained horses, roping and trick riding. Also listed are nine classes for horses.

# L. A. Pyle, 61, ICC Examiner 20 Years, Dies

Lawrence A. Pyle, 61, an examiner for the Interstate Commerce Commission for the last 20 years, died Friday night at Emergency Hospital. For the past three years he had lived at 4109 Ingomar st. nw.

A resident of Washington for 45 years, coming here from his birthplace, Belair, Md., he had been an employe of the ICC for 40 years. His legal education was acquired at night school at George Washington University soon after joining the ICC.

He leaves his wife, Mrs. Merle Leatherberry Pyle; two daughters, Mrs. Henry Davis and Patricia Merle Pyle of the Ingomar st. address, and a son, Dr. Lawrence A. Pyle, jr., 1625 Massachusetts ave. nw.

Funeral services will be held Tuesday at 10 a. m. at the Hines funeral home, 2901 14th st. nw. Burial will follow in the Woodfield Cemetery, Galesville, Md.

### *Mrs. Mary Elizabeth Reed*

Funeral services for Mrs. Mary Elizabeth Reed, 74, of 2013 Luzerne ave., Silver Spring, Md., who died Friday at Garfield Hospital following an operation, will be held at 9:30 a. m. Tuesday at the Warner Pumphrey funeral home, 8434 Georgia ave., Silver Spring. Another service will be held at Grace Episcopal Church, Brunswick, Md., later in the morning. Burial will be in Harpers Cemetery, Harpers Ferry, Md.

A native of Washington County Md., Mrs. Reed had lived most of her life in Brunswick. She came to Silver Spring 10 years ago to make her home with her daughters, Miss Mary and Miss Betty Reed, following the death of her husband, Harry A. Reed.

She is also survived by seven other children, James P. Reed, Silver Spring; Charles C. Reed and Mrs. Clara Geisbert, both of Frederick, Md.; Mrs. Emily Brubaker, Westminster, Md.; Mrs. Nell Norton, Suitland, Md.; Mrs. Sadie Rennie, Salida, Colo.; Mrs. Edith Marriott, Augusta, Ga., also 15 grandchildren and 1 great-grandchild.

# *Virginia U. Drive Seeks $7,550,000 For 7 Projects*

Charlottesville, Va., Aug. 9.—The University of Virginia has initiated a drive for $7,550,000 to finance seven projects in its proposed expansion program, Fleet Admiral William F. Halsey, chairman of the development fund, announced today.

Quoting the 1946 convocation speech of Edward R. Stettinius, jr., rector of the university, Admiral Halsey's memorandum noted that the university is now entering "an era of expanded influence and usefulness."

Four of the new projects will be undertaken for university expansion, and three for established departments and schools. Top objective is the medical school and hospital's $2,250,000. Next on the list is $1,300,000 sought for the recently established Woodrow Wilson School of Foreign Affairs.

# *General Denikin, Foe of Reds In Russian Revolution, Dies*

Ann Arbor, Mich., Aug. 9 (U.P.).—The University of Michigan Hospital today announced the death of Gen. Anton Denikin, famous White Russian general and bitter anti-Communist.

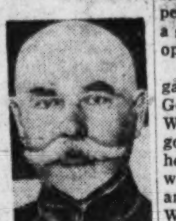

Gen. Denikin

The hospital said that the 73-year-old exile who led the White Russians in a futile but valiant war against the Bolsheviks in the early days of the Communist regime, died Thursday night of a heart condition. He will be buried in Detroit Monday following a brief service in Wayne, Mich.

General Denikin came to the United States a little over a year ago after living in seclusion for years in France. He lived with his wife, Xenia, at Beachurst, Long Island, N. Y. The couple was visiting friends in Dexter, Mich., when he was taken to the hospital.

General Denikin was born as a Russian serf and rose to become chief of staff of the Russian Imperial Army. Although he was not a supporter of the Czar, he bitterly opposed the Communists.

When the 1917 revolution began, Alexander Karensky put General Denikin in charge of the Western Front for the provisional government. A few months later he was imprisoned for disagreeing with the government. He escaped and formed a volunteer army in White Russia to fight the growing strength of the Bolsheviks. For three years the army fought against overwhelming odds and finally lost when dissension and bad organization made any further fighting useless.

Denikin fled to Turkey and later to France. In the interim between the two wars he supported himself by writing books and is known for his "The Russian Turmoil" and "The White Army."

## Luke Paperworkers See Rejection of Offer

Luke, Md., Aug. 9 (AP).—The United Paperworkers of America (CIO) predicted tonight rejection of a wage increase offer by the West Virginia Pulp and Paper Co. for 4000 employes at three mills and declared in a statement that the concern was "trying to write into the contract all of the anti-labor laws that have been passed nationally and by various states."

The company said earlier it had offered a raise ranging from five to 12 cents an hour for its plants at Luke, Md., Covington, Va., and Williamsburg, Pa.

## University to Continue Its Turkey Project

Slaughter of 75 University of Maryland turkeys Wednesday by dogs will not halt the university's experiment to breed small turkeys for the average size family, Dr. Moley Jull, head of the poultry department, said yesterday. The loss of the turkeys will be "quite a setback," Dr. Jull said, but the experiment will be continued with 50 birds left. Market value of the turkeys destroyed was $1000.

## Two Adventist Elders Sail for Australia

Two staff members of the Seventh-Day Adventist Church General Conference World Headquarters in Takoma Park, sailed yesterday for Brisbane, Australia, for a six to eight months assignment.

They were Elder E. D. Dick, general secretary of the denomination, and Elder H. M. Blunden. Their wives accompanied them.

Conference leaders also announced the arrival from California of Norman W. Dunn, prominent in the church educational work, t otake up new duties on the secretarial staff of the general conference. He is former educational superintendent for the Southern California Conference headquarters in Los Angeles.

# Mrs. Wood Dies; Funeral Set Tuesday

Mrs. Mabel M. Wood, widow of Charles Irving Wood, died yesterday at her home, 417 10th st. ne.

A native of Washington, Mrs. Wood was a lifelong member of the Keller Memorial Lutheran Church, 907 Maryland ave. ne., where she had been organist many years and had taught in the Sunday School.

Funeral services will be held at 10 a. m. Tuesday at the Lee funeral home, 4th st. and Massachusetts ave. ne. Burial will be in the family lot in Rock Creek Cemetery.

She is survived by two daughters, Mrs. Virginia Dieffenbach of Silver Spring, Md., and Mrs. Doris Gilmore of Washington; three grandsons; two sisters, Mrs. Lillian L. Seltzer and Mrs. Margaret A. Miller, both of Woodside Park, Md., and four brothers, Harry W. Daly, John M. Daly and Adolph A. Daly of Washington, and Edwin D. Daly of Grand Junction, Colo.

## Margaret Truman's Program Announced

Hollywood, Aug. 9 (AP).—Two arias and three songs will be on Margaret Truman's program wher she appears as soloist at Hollywood Bowl August 23, it was announced today.

The President's daughter will sing "Voi Che Sapete," from "The Marriage of Figaro" by Mozart, and "La Sauvette," from "Zemire and Azor," by Gretry, on the first half of the program. For the second half she will sing Haydn's "My Mother Bids Me Bind My Hair"; the "Little Sheperd" song, by Watts, and "My Hero," from the Chocolate Soldier, by Oscar Straus.

# *Jade Rings, Once Empress' Gems, Willed to Museum*

Fredericksburg, Va., Aug. 9 (AP). Two jade rings once the property of the Empress of China have been bequeathed to the Virginia Museum of Fine Arts, Richmond, by the late Mrs. Lillian Thomas Pratt, it was announced today.

In her will in the Stafford County Circuit Court, Mrs. Pratt, the wife of John Lee Pratt, retired vice president of the General Motors Corp., directed that the two jade pieces now in a diamond and jade bracelet be removed and reset in the original Chinese mountings.

Other treasures willed to the museum, of which her husband is a trustee, are a collection of Russian art objects, a collection of Chinese art of the Ming Dynasty, several paintings, and antique and mahogany and silver.

## *Welfare Appeals To Be Screened More Thoroughly*

Review of District relief cases to determine which clients will be eliminated by tough new Welfare requirements will begin this week, Welfare officials revealed yesterday.

Welfare Director Ray L. Huff said he hoped the contraction of relief cases would be felt by the time September checks are prepared.

Final approval of the case curtailment plan, approved by a Board of Public Welfare minority Wednesday, was subsequently obtained by a telephone poll of other board members, officials said.

The plan, designed as an alternative to a general 10 per cent slice from all relief checks, will stop payments to those who have full time jobs, are eligible for unemployment compensation, have only small monthly deficits or have relatives who can give adequate financial aid.

# Hospital Fund Boost in Chest Budget Denied

The Community Chest can meet the plea of the National Capital Area Hospital Council for an increase in the 1948 allotment only if the federation drive is oversubscribed.

This was the gist of the anewer given representatives of the council by Daniel W. Bell, president of the Community Chest Federation, after a meeting Friday, it was announced yesterday.

The present allotment for hospitalization of indigents totals $464,800. The Health Security Administration, which administers the funds to be used for hospitalization, has asked that this sum be increased $682,394 next year, citing increased costs.

The present schedule calls for the hospital fund to be increased next year to $493,145, but since the cost per day per patient will be raised from $5 to $7.50, fewer patients will be cared for even with the increased funds, a chest spokesman pointed out.

William R. Castle, council president, had little comment to make on the outcome of the meeting with Bell.

"We got our point across—that more funds are required," Castle said. "That is all we could do."

## Drainage Problems To Be Discussed

Drainage problems in the Hyattsville area will be discussed at a mass meeting called for tomorrow at 8 o'clock in the Lutheran School, 38th and Legation sts., by the West Hyattsville Citizens Association.

Recent flashfloods flooded streets and basements in the Queens Chapel Manor area. The association announced that four Hyattsville councilmen have been invited to attend and explain what is being done to remedy the situation.

# *Academy Officers Are Questioned On 'Green Bowl'*

Annapolis, Md., Aug. 9 (AP).—The committee investigating the "Green Bowl," has questioned several Academy officers in Washington during the past few days, it was disclosed today.

Capt. E. B. Taylor, director of athletics, and Comdr. C. S. (Buck) Walsh, crew coach, said they were among officers who had appeared before the investigators.

It has been charged that the society is a powerful force in Navy affairs, often influencing promotions to top posts in the fleet's command.

However, Navy men who acknowledge having been members of the "Bowlers" claim the organization is now defunct and say it was never more than a midshipmen's beer-drinking society.

## *Detectives Guard Florida Home Of Bugsy's Girl*

Miami Beach, Fla., Aug. 9 (AP).—Virginia Hill was under 24-hour guard by private detectives today after she had been advised by Miami Beach Police Chief P. R. Short to "take precautions" for her safety.

The pretty, 30-year-old friend of slain gambler, Benjamin (Bugsy) Siegel, was given an escort of two detectives who whisked her to her Sunset Island home from the airport when she arrived from Paris and New York early today.

Chief Short told Miss Hill he thought it "imperative that she be guarded against possible harm," and suggested that she hire private detectives.

Siegel was shot to death from outside a window June 20 while reading a newspaper in Miss Hill's palatial Beverly Hills, Calif., home. She was in France at the time.

# *Theater League Plans Discussion Of Racial Issue*

New York, Aug. 9 (AP).—A general membership meeting of the League of New York Theaters is planned for next Thursday, the league has announced, at the request of 37 producers who say they disagree with the league's stand on racial discrimination in Washington, D. C., theaters.

The dissenting producers, including some of Broadway's best known, questioned a recent "majority" position taken by the league.

After a directors' meeting yesterday, the league announced plans for the membership meeting.

The group of producers said they knew of no membership vote on the question.

The dissent grew out of an announcement by the league that it would not sign contracts with Actors Equity which contained a clause preventing appearances in Washington theaters unless Negro patrons were admitted.

The dissenting producers—among them Oscar Hammerstein, Richard Rodgers, Elmer Rice and Maxwell Anderson—said they favored Equity's stand against the racial policy of Washington theaters and would sign, individually, contracts containing the disputed clause.

## Briton Fined for Drunk Driving of Invalid Chair

Liverpool, England, Aug. 9 (U.P.). Thirty-three-year-old Oxford graduate Ian Scott, who has no legs, was fined $100 today and forbidden to use his motored invalid's chair for a year.

Scott was charged with operating the vehicle while under the influence of alcohol.

## Card of Thanks

BERNARD O. FARLING. Mrs. Sarah V. Farling, mother of BERNARD O. FARLING, who died in Phoenix, Ariz., wishes to thank all her many relatives and friends in her hour of bereavement.

## Died

ALDRICH, JAMES BRUCE. Suddenly, on Friday, August 8, 1947, JAMES BRUCE ALDRICH, beloved husband of Louise Tomlinson Aldrich of 3358 Blaine st. ne. Funeral from the Timothy Hanlon funeral home, 641 H st. ne., on Monday, August 11 at 8:30 a. m. Requiem mass at St. Aloysius Church at 9 a. m. Interment Washington National Cemetery. Relatives and friends invited.

BOYCE, ARTHUR H. On Thursday, August 7, 1947, at Mount Alto Hospital, ARTHUR H. BOYCE of 2819 15th st. ne., beloved husband of Blanche M. Boyce, father of Howard H., William J. and Robert K. Boyce; brother of George J. Boyce and Mrs. Walter B. Hill. Services at the S. H. Hines Co. funeral home, 2901 14th st. nw., on Monday, August 11, at 11 a. m. Interment Arlington National Cemetery.

BUBB, COL. CHARLES B. On Thursday, August 7, 1947, at Walter Reed Hospital, COL. CHARLES B. BUBB, beloved husband of Jane Bubb. Remains resting at Chambers Georgetown funeral home, 31st and M sts. nw., until Monday, August 11, at 1:30 p. m. Graveside services at Arlington Cemetery at 2 p. m.

CARLTON, GRANVILLE M. On Saturday, August 9, 1947, at U. S. Naval Hospital, Bethesda, Md., GRANVILLE M. CARLTON, beloved brother of Louise Bateman. Remains resting at Chambers funeral home, 517 11th st. se. Notice of funeral later.

COCHRAN, ROBERT WILLIAM. On Saturday, August 9, 1947, at Ocala, Fla., ROBERT WILLIAM COCHRAN, beloved husband of Bertha G. Cochran and brother of Edith Cockran Lakey of Washington, D. C. Funeral services will be held at Ocala, Fla., Monday, August 11, at 2 p. m. Interment Middlesboro, Ky.

DORSEY, JAMES ALOYSIUS. On Friday, August 8, 1947, at Prince Georges Hospital, JAMES ALOYSIUS DORSEY, the beloved husband of Georgia Dorsey and brother of Edward J. Dorsey. Prayers at Chambers Riverdale funeral home, on Monday, August 11, at 9:30 a. m. Mass at St. Jeromes Catholic Church, Hyattsville, Md., at 10 a. m. Interment Congressional Cemetery.

DUNN, ANNA. On Saturday, August 9, 1947, at her residence, 212 Maryland ave. ne., ANNA DUNN. Services by the Lee funeral home. Services and interment Detroit, Mich.

JOHNSTON, EDNA MAE. On Wednesday, August 6, 1947, MRS. EDNA MAE JOHNSTON (nee Field), of 1813 Kearney st. ne., widow of Capt. William R. Johnston, USA. (ret.). Services at the S. H. Hines Co. funeral home, 2901 14th st. nw., on Monday, August 11, at 10 a. m. Interment Arlington National Cemetery. Berlin, Pa., and Newark, N. J., papers please copy.

LOWRY, MAE WINIFRED. On Friday, August 8, 1947, at the residence of her son, A. Alfred Lowry, 2611 Adams Mill rd. nw., MAE WINIFRED LOWRY, the beloved mother of A. Alfred Lowry and Mrs. L. R. Primrose of London, England. Services at Chambers funeral home, 1400 Chapin st. nw., on Sunday, August 10, at 7 p. m. Interment private.

PORTER, JANETTE. On Saturday, August 9, 1947, MISS JANETTE PORTER of 1901 Columbia rd. nw. She is survived by one nephew, William L. Lowe, of 3401 James st., Syracuse, N. Y. Services at the S. H. Hines Co. funeral home, 2901 14th st. nw., on Tuesday, August 12, at 11 a. m. Committal services and interment Lorraine Cemetery, Baltimore, Md., at 12:45 p. m.

PRICE, MYRTLE R. On Saturday, August 9, 1947, MYRTLE R. PRICE, beloved wife of the late Harry N. Price and mother of Andrew W. Duffy. Funeral from the Taltavull funeral home, 3619 14th st. nw. Notice of funeral later.

PURCELL, LOGAN J. On Friday, August 8, 1947, at Mount Alto Hospital, LOGAN J. PURCELL, beloved husband of Mildred M. Purcell; father of Helene and Christine Purcell. Remains resting at Chambers funeral home, 1400 Chapin st. nw. Services at Fort Myer Chapel, Fort Myer, Va., on Monday, August 11, at 11:30 a. m. Interment Arlington National Cemetery.

PURCELL, LOGAN J. On Friday, August 8, 1947, at Mount Alto Hospital. Members of George Washington Post No. 1, American Legion, are notified that services for our late comrade, LOGAN J. PURCELL, will be held at Chambers funeral home, 14th and Chapin sts. nw., at 8 p. m. Sunday, August 10. Funeral services at Fort Myer Chapel at 11:30 a. m. Monday, August 11, followed by interment in Arlington National Cemetery.
DONALD G. STANLEY, Commander.
JAMES J. MURPHY, Adjutant.

## Died

PYLE, LAWRENCE A. On Friday, August 8, 1947, at Emergency Hospital, LAWRENCE A. PYLE of 4109 Ingmar st. nw., husband of Merle Leatherbury Pyle, father of Dr. Lawrence A. Pyle, jr., of Washington, Mrs. Henry Davis of Washington, Miss Patricia Merle Pyle of Washington, brother of John Calvin Pyle of Washington, Wilson E. Pyle of Philadelphia, Charles Raymond Pyle of Washington, Miss May L. Pyle of Washington and Mrs. Nora I. Jackson of Washington. Services at the S. H. Hines Co. funeral home, 2901 14th st. nw., on Tuesday, August 12, at 10 a. m. Interment Galesville, Md.

REED, MARY ELIZABETH. On Friday, August 8, 1947, at Garfield Hospital, MARY ELIZABETH REED, formerly of Brunswick, Md., widow of Harry Albert Reed and mother of Miss Mary K. Reed of 2013 Luzerne ave., Silver Spring, Md. Mrs. Reed rests at the Warner E. Pumphrey funeral home, 8434 Georgia ave., Silver Spring, Md., where prayers will be held Tuesday, August 12, at 9:30 a. m. Services at 11 a. m. standard time at the Grace Episcopal Church, Brunswick, Md. Interment Harpers Ferry, W. Va.

RICKETTS, WALLACE E. On Friday, August 8, 1947, at his home, 218 West Montgomery ave., Rockville, Md., WALLACE E. RICKETTS, beloved husband of the late Emma L. Ricketts, father of Estelle R. Hartley, Lena A. and Theodore A. Ricketts, and grandfather of Theodore A., jr., and Ronald Lee Ricketts. Funeral services at his late residence Sunday, August 10, at 3:30 p. m. Interment Rockville Union Cemetery.

RIESTERER, PEARL. On Saturday, August 9, 1947, PEARL RIESTERER (nee Sondheimer), beloved wife of the late Konrad Riesterer, mother of John Adams, Virginia Douglas and Karl Riesterer. Friends may call at her late residence, 1422 Morse st. ne., where services will be held on Tuesday, August 12, at 2 p. m. Relatives and friends invited. Interment Cedar Hill Cemetery. Mattingly funeral service.

SMITH, MRS. MILAGROS R. On Saturday, August 9, 1947, at George Washington Memorial Hospital, MRS. MILAGROS R. SMITH of 1362 Otis pl. nw., mother of James E. Smith, Francis J. Smith, Mrs. Gertrude Gingell, Mrs. Adela Davis and Mrs. Martha Whelan. Services at the S. H. Hines Co. funeral home, 2901 14th st. nw., on Tuesday, August 12, at 8:30 a. m.; thence to the Shrine of the Sacred Heart Church, 16th st. and Park rd. nw., where the holy sacrifice of the mass will be offered at 9 a. m. for the repose of her soul. Interment George Washington Memorial Park Cemetery.

TAYMAN, SAMUEL OGLE. On Thursday, August 7, 1947, at Providence Hospital, SAMUEL OGLE TAYMAN, beloved husband of Georgie Lee Tayman and father of Leon E., Terry W. and Samuel Z. Tayman; Mrs. Fannie Z. Weber, Mrs. Grace E. Reid and Mrs. Ursula V. Cooke. Friends may call at his late residence, 7911 Marlboro pike, Forestville, Md., where services will be held on Monday, August 11, at 9:30 a. m. Requiem mass at Mount Calvary Church at 10 a. m. Interment The Sanctuary, Cedar Hill Cemetery.

TEMPLETON, AGNES RICHARDSON. On Thursday, August 7, 1947, at Providence Hospital, AGNES RICHARDSON TEMPLETON, beloved wife of Robert Ray Templeton, sr., and mother of Robert R., jr., Milburn B., Martha Agnes and Mrs. Benjamin Chase of Los Angeles, Calif. Also surviving is one sister, Mrs. Evelyn Cutler, of Tucson, Ariz., and one brother, Dave Richardson, of Munfordville, Ky. Remains resting at the Ives funeral home, 2847 Wilson blvd., Arlington Va. Notice of funeral later.

WALTER, MARGARET. On Friday, August 8, 1947, MARGARET WALTER of 1238 Eye st. ne., beloved mother of Comdr. Eugene L. Walter, Mrs. Bessie Hoover, Mrs. Grace Thorp and Miss Fannie Beal Walter; sister of Mrs. Blanche De Mott and Mrs. Louise Little. Friends may call at the Lee funeral home, 4th st. and Massachusetts ave. ne., where services will be held on Monday, August 11, at 12:30 p. m. Interment Glenwood Cemetery.

WOOD, MABEL MAY. On Saturday, August 9, 1947, at her residence, 417 10th st. ne., MABEL MAY WOOD, wife of the late Charles Irving Wood and mother of Mrs. Virginia Dieffenbach and Mrs. Doris Gilmore, sister of Harry W., Edwin E., John M. and Adolph A. Baly and Mrs. Lillian L. Seltzer and Mrs. Margaret A. Miller. Friends may call at the Lee funeral home, 4th st. and Mass. ave. ne., where services will be held on Tuesday, August 12, at 10 a. m. Interment Rock Creek Cemetery.

YOE, CAPT. JOHN H. On Friday, August 8, 1947, at Walter Reed General Hospital, CAPT. JOHN H. YOE, USA, the beloved husband of Alysa Yoe. Funeral and interment Cameron, Tex. Services by Chambers.

## —Deaths—

Announcements of Services by Chambers

| Deceased | Undertaker |
|---|---|
| Bubb, Charles B. | W. W. Chambers Co. |
| Yoe, John H., Capt. U.S.A. | W. W. Chambers Co. |
| Dorsey, James A. | W. W. Chambers Co. |
| Lowry, Mae W. | W. W. Chambers Co. |
| Purcell, Logan J. | W. W. Chambers Co. |
| Carlton Granville M. | W. W. Chambers Co. |
| Gibbons, Michael J. | W. W. Chambers Co. |

**Funeral Directors**

J. WILLIAM LEE'S SONS CO.
CREMATORIUM
FUNERAL DIRECTORS
4TH AND MASS. AVE. N.E. L. 5200

**Funeral Designs**

GEO. C. SHAFFER
Expressive Floral Tributes. Moderate prices. Open evenings and Sundays.
900 14TH ST. N.W. NA. 0106

GUDE BROS. CO., Florists
1212 F ST. N.W. NA. 4276

In Case of Death
Call Chambers
One of the Largest Undertakers in the World
Complete Funerals
$95 to $2,000
Four Large Funeral Homes
Phone CO. 0432

8-9-20... it's Plymouth by plenty!

NEW PLYMOUTH QUALITY CHART

| How all three leading low-priced cars compare in 21 quality features found in high-priced cars | L-HEAD ENGINE | FULL PRESSURE ENGINE LUBRICATION | CHAIN CAMSHAFT DRIVE | FOUR RINGS PER PISTON | VIBRATION DAMPER | OIL BATH AIR CLEANER | FLOATING-TYPE OIL INTAKE | VALVE TAPPET ADJUSTMENT | AUTOMATIC CHOKE | BY-PASS THERMOSTAT | PRECISION-TYPE LOWER CONNECTING ROD BEARINGS | COIL FRONT SPRING | FOUR SPRINGS | 117", OR LONGER, WHEELBASE | 95 HORSEPOWER OR HIGHER | RUSTPROOFED BODY | ROLLER BEARINGS ON TRANSMISSION COUNTERSHAFT | ROLLER BEARINGS ON UNIVERSAL JOINTS | TAPERED ROLLER DIFFERENTIAL BEARINGS | HYPOID REAR AXLE | HOTCHKISS DRIVE | TOTAL |
|---|---|---|---|---|---|---|---|---|---|---|---|---|---|---|---|---|---|---|---|---|---|---|
| High-priced car No. 1 | YES | YES | YES | YES | YES | YES | YES | YES | YES | YES | YES | YES | YES | YES | YES | YES | YES | YES | YES | YES | YES | 21 |
| High-priced car No. 2 | YES | YES | YES | YES | YES | YES | YES | YES | YES | YES | YES | YES | YES | YES | YES | YES | YES | YES | YES | YES | YES | 21 |
| High-priced car No. 3 | YES | YES | YES | NO | YES | YES | YES | YES | YES | YES | YES | YES | YES | YES | YES | YES | YES | YES | YES | YES | YES | 20 |
| Low-priced PLYMOUTH | YES | YES | YES | YES | YES | YES | YES | YES | NO | YES | YES | YES | YES | YES | YES | YES | YES | YES | YES | YES | YES | 20 |
| Low-priced car No. 2 | YES | YES | NO | YES | NO | YES | NO | NO | NO | NO | YES | NO | NO | NO | YES | YES | YES | NO | YES | NO | NO | 9 |
| Low-priced car No. 3 | NO | NO | NO | NO | YES | NO | NO | YES | NO | NO | NO | YES | YES | NO | NO | YES | NO | YES | YES | YES | NO | 8 |

STUDY this chart and the conclusion is clear—Plymouth is—*by far*—the low-priced car most like high-priced cars.

And there are other facts this chart doesn't show. In the lowest-priced field, *only* Plymouth gives you Safe-Guard Hydraulic Brakes (32% more braking efficiency), Safety-Rim Wheels (unequaled protection in case of tire failure), Superfinished Engine Parts (longer wear), and other basic advantages.

All this—plus Plymouth beauty, comfort and performance—combine to make the Extra Value you get when you own a Plymouth.

PLYMOUTH Division of CHRYSLER CORPORATION

YOUR NEARBY PLYMOUTH DEALER WILL ACCEPT YOUR ORDER. AND HE'LL TAKE GOOD CARE OF YOUR PRESENT CAR WHILE YOU'RE WAITING FOR YOUR NEW PLYMOUTH

There's a lot of difference in low-priced cars!

**YOUR CAR**
is worth more now than it ever will be.
We'll pay a top price for it. Drive in now for a free bid.
Ford ARLINGTON MOTORS
1917 N. MOORE ST. (One block South of Key Bridge) CHestnut 1244

**NOW! 2 CAN LEARN AS CHEAPLY AS 1**

Learn to Rumba and Samba FOR YOUR VACATION
COMPLETELY AIR-CONDITIONED
Team up with a friend and come to Arthur Murray's Dance Studio while you can both learn the new dance steps for the price of one. You'll pick up the Rumba—or whatever dance you wish—in just a few happy hours. Partners will enjoy every dance with you. Don't wait. Phone EX. 4100 or come in tomorrow. Open until 10 p.m. weekdays.
Juan and Ethel Gomez, Directors
APPROVED UNDER G. I. BILL
ARTHUR MURRAY
1106 Conn. Ave. EXec. 4100

Feldman's
4821 GEORGIA AVE. N. W. TA. 3880
FOR PRACTICAL HOME FURNISHINGS AT SENSIBLE PRICES
Hours 10 A. M. to 9 P. M. Daily
ALL-METAL VENETIAN BLINDS
With Enclosed Metal Head
Formerly $6.95 and $7.95

—Dress up your home in the modern manner with all-metal Venetian blinds. These blinds are in rich ivory color. We have them in stock. From 23" to 36" wide. All are 64" long with 2" slats.

Capehart
the world's finest instrument for musical reproduction
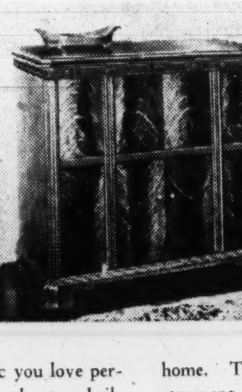
Hear the music you love perfectly reproduced . . . so brilliantly, so truly that no note—no delicate shading of tone is lost. By record or radio, the Capehart brings you music as you would hear it from the concert stage, making the artist and instruments live for you in the comfortable surroundings of your own home. There's no other instrument comparable to the Capehart and the music it reproduces can be compared only with a personal performance. *No other instrument has a changer that turns the records over, bringing you more than two hours of continuous and unrepeated music.*
*In Washington exclusively at Kitt's*
Kitt's
1330 G Street
(between 13th & 14th Sts.)
Phone REpublic 6212

# 82 Delegates Register for 'Girl's Nation'

Eighty-two girls from 41 States registered yesterday at American University for the first annual "Girl's Nation" to promote good citizenship.

The five-day citizenship-education program is sponsored by the American Legion Auxiliary.

The girls, 15 to 17 years of age, during their stay here will tour the city, elect a girls' president and vice president, hold mock party conventions and senate sessions, and hear Secretary of State Marshall tomorrow afternoon.

Last night, Dr. Paul F. Douglass, American University president, welcomed the "Girl's Nation" delegates with a buffet supper at his home on the university campus.

**Mrs. Murrill Speaks**

Afterward, Mrs. Mark Ww Murrill of Scituate, Mass., told the girls. "You as the future mothers of America must work to build up America.

"You must never be contented to be a mediocre citizen.

"America is just what you yourself make it."

Mrs. Murrill is past national president of the legion auxiliary.

Mrs. Walter Craven of Charlotte, N. C., another past national auxiliary president, told the girls citizenship in America carries with it also individual responsibility.

**Select Two Committees**

The girls electetd two committees of five members each to draft platforms for two political parties to participate in their various sessions.

Mrs. E. A. Campbell of Homer, La., national chairman of the girls' state committees of the auxiliary, is in charge of the meeting, which will last through Thursday.

The group today will attend services at the National Cathedral at 11 a. m., tour the city and at 2:30 p. m. place a wreath on the Unknown Soldier's tomb in Arlington National Cemetery. They will organize into parties at a 7 p. m. session today at American University.

Tomorrow morning they will tour Capitol Hill. Secretary of State Marshall will address the group at 3 p. m.

## *Girls Register for 'Nation' Conference . . .*

The Washington Post

*At American University, Mrs. Florence King (seated) registers early-arriving delegates to the Girls Nation of the American Legion Auxiliary. They are (standing, from left) Pat Davison of Morrisville, Vt., Judy Abel of Franklin, Ind., Jesslyn Ball of Indianapolis, Ind., and Shirley Helmke of San Francisco. Secretary of State Marshall will address the conference tomorrow at 3:30 p. m.*

# *State Department Assigns Eight To Foreign Posts*

*By The Associated Press*

The State Department last night announced the following assignments for newly appointed foreign service officers:

Arthur Beverly Allen, Washington, D. C., vice consul, Beirut, Lebanon.

Richard Townsend Davis, New York City, third secretary and vice consul, Warsaw, Poland.

Philip Jamieson Halla, Winter Park, Fla., vice consul, Cairo, Egypt.

John Calvin Hill, jr., Camden, S. C., foreeign service officer, Bucharest.

Peter Hooper, jr., Milton, Mass., vice consul, Berlin.

Elmer Culbertson Hulen, Horse Cave, Ky., vice consul, Daran, Saudi Arabia.

John Alexander McKesson, New York City, vice consul, Reykjavik.

James Dallas Newton, Genesco, N. Y., vice consul, Bagdad.

All the new foreign service officers served in the armed forces during the recent war, the department said.

# *Bill Planned to Let Architects Alone Design Buildings*

A bill to make it mandatory that plans for new buildings in the District be prepared by registered architects only will be introduced at the next session of Congress.

William N. Denton, jr., head of the registration committee of the District Chapter, American Institute of Architects, said a draft of the proposed bill is now being studied by the Commisisoners and other District officials.

Following approval by the District Building Inspector and the Board of Examiners and Registrars of Architects, the Corporation Counsel will prepare the final bill, Denton said.

Under preesnt law, he explained, "anybody" can prepare plans for a building, sign them as "designer" or "planner" and use them for construction purposes if he has a permit to build.

**In Maryland and Virginia**

# Oyster Dearth in Bay Blamed on 2 Factors

Solomon's, Md., Aug. 9 (AP).—Too much fishing and a lack of shells were blamed today by experts of the United States Fish and Wildlife Service and the Tidewater Fisheries Department of Maryland for a drop from 15 million bushels to three million bushels in the annual oyster production of Chesapeake Bay.

The shrinkage in the past 100 years was explained to 50 newspaper editors on a two-day tour of fisheries as guests of the State Department.

The speakers included John E. Clark, commission chairman, Elmer Higgins, chief of the Division of Fishery Diology, and James B. Engle, aquatic biologist of the United States Service.

Slark reported the department is engaged now in evolving a new oyster policy aimed at restoring the productivity of the bay.

After today's discussion they visited oyster bars and watched crab fishing before returning to Annapolis.

### *Woman Shot; Man Held*

**Chestertown, Md., Aug. 9 (AP).—Thomas Frederick Fabius, 21, was charged today with assault with intent to kill, in connection with the shooting of Mrs. Lucy Solloway, 66-year-old widow, Sheriff Bartus O. Vickers reported.**

**Officials at Kent and Queen Anne's Hospital described her condition as "still critical," after an operation for the removal of two bullets. Vickers said Fabius also was charged with robbery.**

**State's Attorney Parks Rasin said Mrs. Solloway was wounded in her Smithfield home yesterday by a bandit who fled with $60. She crawled into the street and was brought to the hospital by a neighbor.**

### *'Octopus' Deflated*

*Annapolis, Md., Aug. 9 (AP).—A half-day wonder—that an octopus has been caught in Back Creek—was dispelled today by Dr. William H. Bayliff, who said it was a squid.*

*Bayliff, executive secretary of the Board of Natural Resources, examined the creature caught by Thomas Rodgers, 25, of Eastport, as he seined for crabs.*

### *$230 Mental Lapse*

Baltimore, Aug. 9 (AP)—Archibald Dewdney, 52, was fined $100 and costs today by Magistrate James R. Cadden on a charge of striking Patrolman Francis Murphy with his automobile.

Dewdney previously had been fined a total of $130 and costs in connection with the same case, on charges of driving while intoxicated, failure to stop after an accident, and failure to obey the signals of a police officer. The defendant said he knew nothing of the incident until police came to his home to arrest him.

### *Coadjutor to Be Elected*

**Norfolk, Va., Aug. 9 (AP).—A bishop coadjutor for the Protestant Episcopal Diocese of Southern Virginia will be elected at a meeting of the council to be held in St. Paul's Episcopal Church, Suffolk, September 17, it was announced today by the Right Rev. William A. Brown, bishop of the diocese.**

**The move to name an associate bishop was launched at a recent meeting of the council in Hampton and has gained the consent of a majority of the bishops and the standing committees of the church, Bishop Brown said.**

**Election by the council will place the bishop coadjutor in direct line for the succession as the present bishop is scheduled to retire in three years.**

### *1200 Near Cruise End*

*Norfolk, Va., Aug. 9 (AP).—A six-week training cruise in the Caribbean will end here next Thursday for 1200 Midshipmen from 32 Naval Reserve Officer Training Corps Colleges.*

*The Midshipmen will arrive at the Norfolk Naval Station aboard the cruisers Albany and Oregon City, on which they left Annapolis on June 21. The student officers will leave for their homes immediately. They are now spending five days in New York.*

*The cruise was first made by regular NROTC students enrolled under the provisions of the Holloway plan. They will be required to spend two years on active duty after graduation from college and many plan to enter the Regular Navy.*

*The 1200 Middies are all sophomores and few have been to sea before.*

### *Baby Falls Into Cesspool*

**Winchester, Va., Aug. 9.—Two-year-old Vicky Ann Dunn, daughter of an English war bride, Mrs. John Dunn, jr., narrowly escaped drowning here yesterday when she tumbled into an open cesspool at her home**

**The child had wandred away from the porch where she had been playing. When she failed to answer her mother's call, Mrs. Dunn rushed out of the house and saw the tot's fingers just visible above the five-foot-deep pool.**

**Mrs. Dunn pulled the child out. The little girl was reported to be "doing fine" at the hospital here.**

**The Dunns met and married in England when Mr. Dunn was stationed there.**

### *Polio Case Reported*

*Portsmouth, Va., Aug. 9 (AP).—One case of infantile paralysis has been reported in the City of Portsmouth; health authorities announced today. The victim is a 7-year-old girl.*

### *Scholarship Planned*

Blacksburg, Va., Aug. 9 (AP).—Plans are being made by the State 4-H Club all-star organization to establish a scholarship at Virginia Tech in memory of the late C. A. Montgomery, assistant director of the Agricultural Extension Service who died recently.

Club leaders said all 4-H members in the State would probably be eligible to compete for the scholarship, but they added that the size of the fund and how it will be administered have not been determined.

### *2 Burned to Death*

**Danville, Va., Aug. 9 (AP).—Mr. and Mrs. Sam Vernon of Sutherlin were burned to death when their home was consumed by an early morning fire under circumstances that may never be explained. Neighbors heard screams and broke in the front door, but a gush of flame drove back would-be rescuers and further screams were soon silenced by crackling flame.**

**Vernon was a retired mail carrier. The two-story frame dwelling was destroyed.**

# Rites for D. C. River Victim Set Tomorrow

Funeral services for James Bruce Aldrich, 32, who was drowned in South River near Riva, Md., Friday while attempting to rescue his wife, will be held at 9 a. m. at St. Aloysius Church. Burial will be in Washington National Cemetery.

Maryland State police at Eastport reported Mr. and Mrs. Aldrich were floating on inner tubes about 50 feet off shore when Mrs. Aldrich's tube burst. Aware that his wife couldn't swim, Aldrich left his own tube in an attempt to save her, police said.

Relatives said the pair went under several times before rescuers arrived. They managed to save

MR. AND MRS. ALDRICH
*He drowned trying to save her*

Mrs. Aldrich, but were unable to locate Aldrich until he had been under water about 8 minutes.

His body was recovered by Ernest Warner and Louis Weingart of Riva, officers reported. Artificial respiration attempts failed. A certificate of accidental drowning was issued by Dr. John M. Claffy, medical examiner for Ann Arundel County.

Described as a "good swimmer, Mr. Aldrich had taken his family to the beach for an outing. His two sons, James Bruce, jr., 11, and Jack, 8, were on the shore when the tragedy occurred. Mr. Bruce was a wholesale food supervisor for the firm of Good Bros.

Others surviving Aldrich are his mother, Mrs. Sarah Aldrich Lattin of Alexandria; his father, Gordon J. Aldrich of Washington; a brother, Gordon L. Aldrich of Alexandria, and three sisters, Mrs. Mary Christine Lattin, jr., of Alexandria; Mrs. R. C. Higdon of Washington, and Mrs. George T. Lattin, jr., of Alexandria.

# Leaf Prices Off $1 to $9 On Border Belt

Raleigh, N. C., Aug. 9 (AP).—Average prices on the flue-cured tobacco border belt markets in North Carolina and South Carolina dropped from $1 to $9 per hundred during the opening week of sales as compared with the 1946 opening-week averages, the Federal-State Marketing Services reported today.

Cutters were off from $5 to $8, lugs from $4 to $7, primings from $1 to $9 and leaf and nondescript from $2.25 to $6. However, the marketing service pointed out that the volume of these grades was small.

Greatest losses were in medium and better qualities, with considerable amount of the offerings being sold below Commodity Credit Corp. support price.

# Tax Evaders Pay Up Nearly Two Billions

*By International News Service*

Treasury Secretary Snyder reported yesterday that the Treasury's tax drive siphoned $1,938,000,000 out of evaders' pockets and into Uncle Sam's till in the last year.

Snyder announced the sum as a new high in tax recovery. Before the war tax penalties and assessments on undeclared taxes averaged about 300 million dollars annually, reaching $1,250,000,000 in the fiscal year ending June 30, 1946.

The $1,938,000,000 recovered in the fiscal year which ended June 30 fell just short of the two billion dollars predicted by Snyder during joint House and Senate hearings on Treasury appropriations.

At that time, Snyder promised that the Treasury would top fiscal 1947, by taking in $2,500,000,000 in additional taxes and penalties if Congress would restore a 20-million-dollar slash in the appropriation requested for sleuthing activities.

Since passage of the pared Internal Revenue Bureau appropriation, 4000 agents have been dismissed.

Subject to controversy now between Administration and Congress is whether the decimated bureau will be able to maintain its enforcement record in the fiscal year just begun.

President Truman predicted, when he signed the reduced appropriation bill, that the cut would result in a 400-million-dollar loss in tax yield.

In contrast to income-tax enforcement activities, the alcohol tax unit reported that seizures of stills were the lowest since the fiscal year 1943, when sugar was first rationed.

Snyder said only 6053 stills were seized and 7864 persons arrested, compared with 6641 stills and 8246 arrests in 1946.

The Customs Bureau also uncovered false and fraudulent declarations on important merchandise having a foreiture value of $1,500,000.

# *'Red Tide' of Fish Destroys Glamor Of Florida Coast*

Clearwater, Fla., Aug. 9 (AP).—A new onslaught of the "red tide," the scourge of fish along the middle of the Florida Gulf coast, hit this area today causing a health official to term the smelly fish situation as the "worst yet."

Collections of fish described by beach residents as "by the ton" were cast up by breakers at Madeira Beach, but Dr. Franklin E. Campbell, Pinellas County health director, said the condition was "bad all along the Pinellas beaches—it's really pretty bad."

Dr. F. G. Walton Smith, director of the University of Miami marine laboratory, says the "tide" is caused by a tiny microorganism, gymnodininium brevis, so small that a quart of water can contain 10 million.

### Guests Saved in Fire

Beach Haven, N. J., Aug. 9 (AP). Quick action on the part of the staff of the Hotel Baldwin resulted in the safe evacuation of all guests, including about 80 children, when fire swept one wing of the 300-room, three-story frame structure today.

# Norris Names Five Banking Committees

Appointment of five standing committees was announced yesterday by Richard A. Norris, president of the District of Columbia Bankers Association.

Norris

Norris emphasized that many new problems will confront bankers during the coming fiscal year and that the various committees have undertaken an extensive and ambitious program.

The committee appointments follow:

PUBLIC RELATIONS: Hulbert T. Bisselle chairman; Rutherford J. Dooley, vice chairman; S. Wilson Earnshaw, P. J. McMahon W. T. Vandoren and Irving Zirpel.

LAW AND LEGISLATIVE: Francis G. Addison, jr., chairman; Robert V. Fleming, vice chairman; Bruce Baird, Daniel W. Bell, Clarence F. Burton, Warren R. Forster, George E. Hamilton, jr., Lester A. Lawrence, Lanier P. McLachlen and John A. Reilly.

PERSONNEL AND OPERATIONS: Ralph Endicott, chairman; Robert E. Lee, vice chairman; Joseph R. Fitzpatrick, Thomas J. Groom A. Scott Offutt and J. Robert Sherwood.

PROTECTIVE: George A. Didden, jr., chairman; G. Elmer Flather, vice chairman; Guy D. Cowl, J. C. Pyles, jr., William E. Schooley and O. W. Youngblood.

TAXATION: Clarence F. Burton, chairman; John A. Reilly, vice chairman; Raymond G. Marx, Willard G. McGraw, Lanier P. McLachlen and Frederick P. H. Siddons.

**PROGRESS REPORT: Peoples Drug Stores, Inc., reported net income of $980,126 for the first six months, against $950,164 in like 1946 period. Share net of $2.51 compared with $2.44. Gain of $1,408,194 in net sales offset by $1,370,433 rise in operating expenses . . . Company also reported July sales of $3,692,783 showed gain of 5.5 per cent over same 1946 month. Dollar volume for first seven months totaled $25,794,776, up 6.7 per cent. Stores in operation last month numbered 136 versus 132 in July, 1946.**

**SIGN OF THE TIMES:** New business of the Penn Mutual Life Insurance Co. in the first half of 1947 totaled $126,310,331, an increase of 5 per cent over the 1946 result and the largest volume for a similar period in the past 17 years, according to John A. Stevenson, president of the company.

**BOND MARKET GAUGE:** Retail sales of the tax exempt bonds of the Chicago Transit Authority exceeded 30 million dollars on the first day, the selling syndicate, headed by Harris, Hall & Co, Inc.; the First Boston Corp. and Blyth & Co., Inc., reported. The sales "exceeded expectations."

**ODD LOTS:** A survey of 1000 executives of manufacturing companies indicates that productivity of labor is greater than a year ago and is expected to continue, Mill and Factory, trade magazine, reports. . . . Production of steel ingots and steel for castings in July totaled 6,572,185 tons compared with 6,968,665 tons in June, the American Iron & Steel Institute reports. Production in July 1946 was 6,618,683 tons. . . . Production of passenger automobiles and trucks in the United States and Canada during the past week was estimated at 79,699 units by Ward's Automotive Reports. The revised estimate for the preceding week was 97,712 units. . . . Results of the Missouri Pacific Lines to reduce freight claims is showing "encouraging" results, the railroad reports. Employes are enthusiastic, other railroads are showing interest in the program and shippers are cooperating. . . . Iowa Public Service Co. is embarking on a construction program approxmating $23,500,000. . . . Robert Gair Co., Inc., has acquired the business of the Egg Safety Carton Corp. The former manufactured cartons for the latter from 1933 to 1944 and supplied substantially all of its paperboard requirements since then. . . . Canadian Pacific plans to spend an additional $22,500,000 for equipment, making a grand total of more than 47 million dollars this year.

**EARNINGS:** Publicker Industries, Inc., and subsidiaries reported for six months ended June 30 net profit of $1,058,380, or 41 cents a common share, compared with $11,989,662, or $6.02 a common share, in the 1946 period.

The report said production and deliveries were adversely affected in the first half of 1947 by a strike in May and June.

Beech Aircraft Corp. and subsidiaries reported for nine months ended June 30 net loss of $1,562,350 compared with a net profit of $102,977 in the period a year ago. Sales for the current period totaled $22,386,155 against $17,468,374 for the months in the previous year.

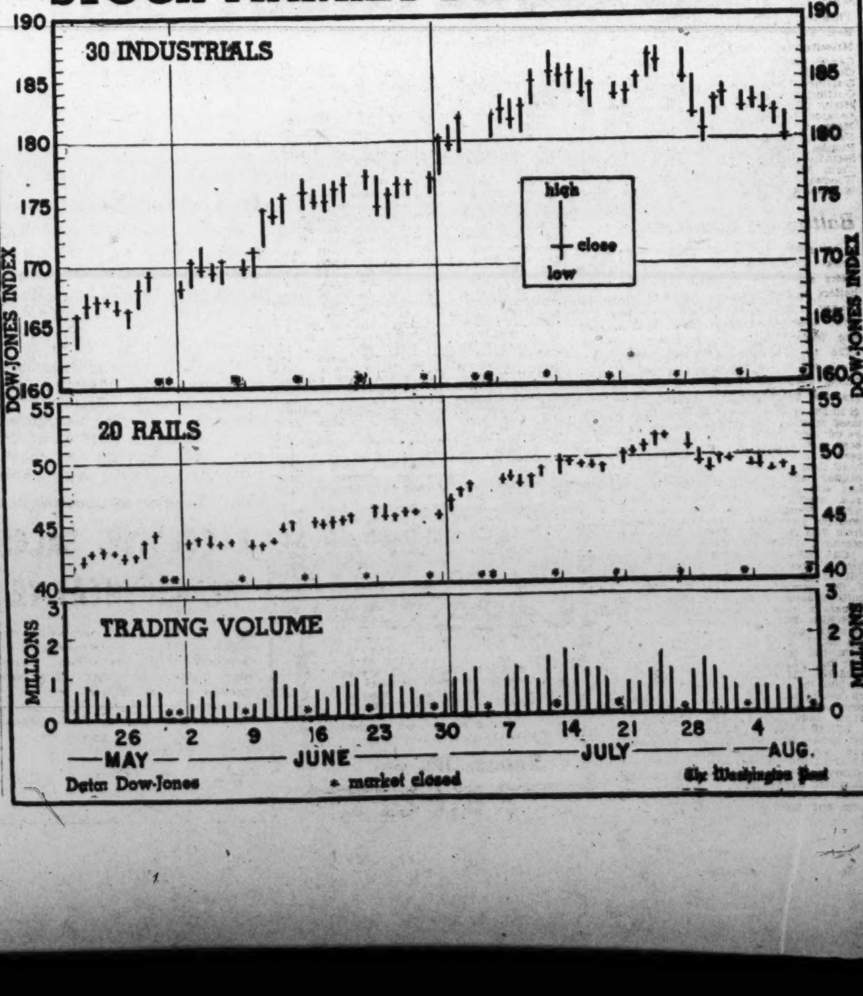


WATCH YOUR SAVINGS GROW
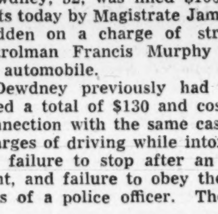
As you invest your savings in Jefferson Federal Savings and Loan Association they are automatically insured up to $5,000. This protection of your funds is made possible by an agency of the United States Government. Should you wish to invest greater amounts, insurance may be extended by opening a joint account.
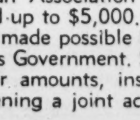
JEFFERSON
FEDERAL SAVINGS AND LOAN ASSOCIATION
1631 K STREET N. W. EXECUTIVE 0747
Formerly Columbia Permanent Building Association
ORGANIZED 1903

# Business Outlook

By J. A. Livingston

## Capital Still in Storm Cellar

Money—capital—is scared. The traditional American zest for taking chances seems lacking these days. Far from falling over themselves to place bets on the future of the country, investors and speculators in the United States are holding back—even in the face of all-time high profits and dividends. People want protection, security. They're willing to pay high for it. It's that that's hanging over the stock market.

Livingston

Today, corporations can borrow money at the astonishingly low rate of 2.8 per cent (see chart). But back in 1929, corporate bonds sold to yield 5.2 per cent. Such a reduction in the earning power of money never would have been possible if people weren't afraid of taking risks. And that's only part of the cost. Living expenses have gone up 28 per cent. A thousand dollars invested in corporate bonds today will yield only two fifths of the value in groceries, clothes, housing and entertainment of $1000 similarly invested in the late 20s. So, obviously, the bond buyer is paying quite a price for what he thinks is security.

### The Case for Common Stocks

To be sure, the bond market is not free and unmanipulated. Three Secretaries of the Treasury—Morgenthau, Vinson and Snyder—watched the Government debt rise from 30 billion to more than 250 billion dollars. They wanted to keep moderate the cost of carrying it. So they pushed the interest rate down. Corporation bonds benefited accordingly. Today the return on long-term Triple A's—2.55 per cent—is not much different from the going Government rate of 2½ per cent.

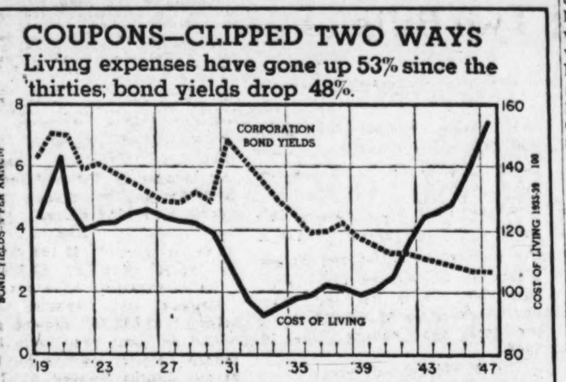


**But there's so much loose money floating around—demand deposits and money in circulation are four times what they were in '29—that you'd expect some of this low-return bond money to spill over into the higher-return stock market. But no. Bond buyers take a look at stock yields—and argue: "Not enough." Yet the fact is that stock yields are liberal by '29 standards. Then stocks returned less than bonds—3.5 per cent as against 5.2 per cent. Those were the pre-crash, new era days when common stocks as long-term investments were the "sure" road to fortune. Today the reverse is true: Stocks 4.9 per cent, corporate bonds 2.8 per cent.**

Moreover, that 4.9 per cent dividend return is an understatement. Dividends paid today are the highest on record—7 per cent above 1929. Nevertheless, they're due to go much higher. For one simple reason: They're niggardly relative to earnings. Thus, in 1929 corporation directors paid out to stockholders 69 cents out of every dollar earned. Today they're being ultra-conservative; they're paying out only 36 cents on the dollar. That proportion is bound to go up—not only because directors will tend to revert to prewar custom of paying out 50 per cent to 70 per cent of earnings to shareholders but also because of penalties for excessive withholding of profits under section 102 of the Internal Revenue Code.

### 1947 Versus 1929

Just how wary 1947's common stock buyers are can be gleaned by a statistical comparison—1929 and now. Major business indicators—employment, national income, prices, wages, profits, money supply—are up from 30 to 300 per cent. But not stocks. The rails are down 72 per cent, industrials 23 per cent, and all 402 stocks in the Standard & Poor's average 27 per cent.

| | Change from 1929 | | Change from 1929 |
|---|---|---|---|
| National income | +128% | Farm income | +200% |
| Employment | + 30 | Money supply* | +300 |
| Industrial production | + 66 | Corporation profits | +107 |
| Wholesale prices | + 59 | Dividends | + 7 |
| Cost of living | + 28 | Railroad stocks | — 72 |
| Hourly wages (mfg.) | +116 | Industrial stocks | — 23 |
| Weekly wages (mfg.) | + 95 | All stocks | — 27 |

*Demand deposits adjusted and money in hands of public.

Clearly, the stock market has failed to capitalize the country's economic expansion since 1929. Peace has been a succession of fears: Fear of a recession, of labor troubles, of Stalin, of the British economic crisis, of deflation a la 1920-21 and 1929-33, of inflation a la who knows what? The Nation has been almost schizophrenic: Worrying about lack of purchasing power on the one hand and rising prices on the other.

**Consequence: Wall Street has never been able to accept at face value the blessing of peace and postwar profits. Always there was something—a strike, a Russian crisis, or a wage boost—to check a stock market boom. Right now, it's fear of war combined with Britain's shortage of dollars.**

Yet some day capital will come out of its storm cellar. The stock market will break through its fear psychosis. That seems inevitable, unless we're to assume that the present and future are breaking with the past, that stock prices no longer respond to high profits and high dividends. Historically, Wall Street has been out of step with business for months; yes, sometimes for almost a year. But never forever.

## D. C. Securities

Following is a table giving the year's high, low and last prices of securities on the Washington Stock Exchange:

| BONDS | High | Low | Close |
|---|---|---|---|
| **Public Utilities** | | | |
| Cap Transit 1st ref 4s, '64 | 106⅝ | 104¾ | 105¼ |
| G'town Gas 1st 5s, 1961 | 128 | 124 | 124 |
| Pot Elec Pwr 3¼s, 1966 | 107¼ | 106½ | 106½ |
| Wash Gas Lt gen 5s, '60 | 129¾ | 128 | 129 |
| Term R & W 1st 4¼s, '48 | 102⅛ | 102 | 102 |
| **STOCKS** | | | |
| **Public Utilities** | | | |
| Capital Transit Co | 29 | 23¾ | 25¼ |
| Norfolk & Wash S'boat | 190 | 190 | 190 |
| Pot El Pwr 6% pf | 112½ | 107 | 107¼ |
| Pot El Pwr 5½% pf | 110½ | 106½ | 107½ |
| Wash Gas Lt com | 27 | 23 | 25 |
| Wash Gas Lt $4.25 pf | 107 | 102½ | 105⅝ |
| Wash Gas Lt $4.50 pf | 108½ | 105 | 107½ |
| Wash Rwy & El com | 660 | 650 | 660 |
| Wash Rwy & El pf | 126 | 120 | 121 |
| **Banks and Trust Companies** | | | |
| Amer Sec & Trust | 350 | 295 | 295 |
| Bk of Com & Sav, new | 365 | 363 | 363 |
| Lincoln Nat Bank | 365 | 365 | 365 |
| Nat Bank of Wash | 181 | 177½ | 177½ |
| Riggs Nat Bank | 380 | 307 | 312 |
| Union Trust, new | 45 | 44 | 44 |
| Wash Loan & Trust | 375 | 365 | 365 |
| **Title Insurance** | | | |
| Real Estate Title Ins | 193 | 193 | 193 |
| **Miscellaneous** | | | |
| Carpel Corp | 47 | 45 | 45 |
| Garfinckel com, new | 24¾ | 13¾ | 18 |
| Garfinckel 5½% pf | 29¼ | 25½ | 25½ |
| Garfinckel 4½% pf | 26 | 21 | 24 |
| Hecht Co., common | 30¼ | 22½ | 26½ |
| Lanston Monotype | 17 | 14½ | 17 |
| Mergenthaler Linotype | 60 | 43¾ | 48½ |
| Nat Mtg & Inv pf | 6¾ | 6½ | 6⅝ |
| Peoples Drug Stores, com | 55 | 48⅛ | 55 |
| Security Storage | 112½ | 112½ | 112½ |
| Term Ref & Whsg | 58 | 48 | 48 |
| Woodward & Lothrop com | 65 | 47½ | 48 |
| Woodward & Lothrop pf | 132 | 131 | 131½ |

### Baltimore Livestock

Baltimore, Aug. 9 (AP) (USDA).—CATTLE—None. Compared with week ago: Slaughter steers active, 25 to mostly 50 cents higher; heifers scarce, steady; common beef cows draggy, 1.00 lower; medium and good cows slow, weak to 50 cents lower; bulls, stockers and feeders fairly active, steady; top good 1225 to 1320 lbs., grass-fat steers, 27.50; truck lot choice fed steers around 825 lbs., 30.00, week's top; bulk low and average good grassers 24.00@27.00; medium grade 19.00@23.50; cutter and common 13.00@16.50; most medium and good grassy heifers 18.00@24.00; few 25.00; truck lot choice fed babybeef type around 700 lbs., 28.00; most good beef cows 16.50@18.00; outside 20.00 for odd head lots; common and medium 13.00@16.00; canners and cutters 10.00@13.00; odd head lots and good beef bulls 16.50@18.00; light and medium weights 14.50@16.25; lightweight Southern bulls 13.00 down to 10.00; medium and good stockers and feeder steers from 900 lbs. down, 18.00@22.50, few 23.00; common 13.00@16.00.

CALVES—None. Compared with week ago, vealers steady; mixed lots good and choice 150 to 220 lbs., 18.00@22.00; strictly choice 23.00; common and medium 10.00@17.00; culls around 8.00; good 275 to 350 lbs., slaughter calves, 16.00@18.00, few 20.00.

HOGS—None. Compared with week ago, barrows, gilts and sows steady; late practical top 28.75; good and choice barrows and gilts from 120 to 140 lbs., 26.25@26.50; 140 to 160 lbs., 27.50@27.75; 160 to 250 lbs., 28.25@28.75; 250 to 275 lbs., 27.00@28.00; 275 to 300 lbs., 25.75@26.50; 300 to 350 lbs., 23.00@24.00; 350 lbs. up, 22.00@22.50; good and choice sows under 450 lbs., 20.00@21.00; sows over 450 lbs., 19.00 down.

SHEEP—None. Compared with week ago, fat lambs 50 cents higher; mixed lots, good and choice spring lambs, bucks included, 23.00@24.00; mixed lots, medium and good, 16.00@22.00; cull and common, 11.00@13.00; slaughter ewes steady; good and choice fresh shorn ewes under 150 lbs., 7.00@7.50; common and medium, 3.50@6.50.

## Trends of Week

By The Associated Press

Some of the key statistics for the past business week with comparisons with the previous week follow:

| | Last week. | Prev. week. |
|---|---|---|
| Stl prod. (pc. of cap.) | 94.9 | 94.4 |
| Freight carloadings | 921,591 | 919,928 |
| Auto prod. (units) | 79,699 | 97,712 |
| Soft coal prod. (tons) | 17,540,000 | 11,800,000 |
| Crude oil prod. (bbls.) | 5,087,600 | 5,083,650 |
| Engineering awards | $109,768,000 | $100,834,000 |
| Stock sales (shares) | 3,592,113 | 5,255,860 |
| Bond sales (par val.) | $14,593,600 | $18,462,000 |
| Bus. failures (number) | 69 | 76 |
| (Final three ciphers omitted in following: | | |
| El Pwr prod (kwh) | 4,805,740 | 4,730,229 |
| Bank clearings | $12,041,924 | $11,940,869 |
| Demand deposits | 47,145,000 | 47,187,000 |
| Business loans | 11,967,000 | 11,883,000 |
| Excess reserves | 810,000 | 800,000 |
| Treas gold stock | 21,602,000 | 21,537,000 |
| Brokers' loans | 868,000 | 832,000 |
| Money in circulation | 28,206,000 | 28,129,000 |

### Chicago Livestock

Chicago, Aug. 9 (AP) (USDA).—SALABLE HOGS—Receipts, 300 (estimated); total 2300; compared week ago, butchers under 240 lbs., around 25 higher; other weights butchers steady; sows 25 to 50 lower.

SALABLE CATTLE—Receipts, 500 (estimated), total not given; compared week ago, strictly good and choice steers and long yearlings 50 higher; top at 33.50 stood 75 higher than last week; all choice cattle scaling 1075 lbs. upward closed firm at advance; all other grades, however, unevenly 50 to 1.00 lower; heifers strong on strictly choice kinds only, others 50 lower; most cows 1.00 down, instances 1.50 on medium beef cows; only few strictly good cows and heiferettes steady; light and medium weight bulls as well as all beef bulls 50 to 75 lower, but heavy sausage bulls about steady; light vealers steady but weighty calf-type offerings 1.00 lower at 20.00 down, whereas choice light vealers sold up to 24.00; light stock cattle 50 lower, demand switching definitely to kinds scaling 800 lbs. upward; sizable supply choice slaughter steers and long yearlings 30.00@33.00 outside on long yearlings 33.00; 900-lb. yearlings, 31.50, and heifer yearlings 30.50; common grass steers, including several loads light Mexicans at 16.25, sold mostly at 16.25@21.00; medium to good grassy and warmed-up kinds finished at 21.50@26.00 according to weight, mostly 25.00 down if cattle were light; choice heifers 29.00@30.50; medium and good kinds 20.00@25.00, even good grade heifers not broadly wanted if scaling under 800 lbs.; however, strictly choice 800-lb. offerings sold up to 29.00; most beef cows closed at 12.50@15.00; good grades, 16.50@19.50; canners and cutters 10.00@12.00; heavy sausage bulls to 17.50; most light bulls 14.50 down.

SALABLE SHEEP—Receipts, 100 (estimated); total not given; compared week ago, slaughter spring lambs 50 lower; other classes steady; consist mainly native spring lambs with high percentage lacking in finish; week's bulk good and choice spring lambs, 24.00@24.60, with very few selling above 24.50; late top 24.25, but mainly 24.00 from midweek on; most medium to good spring lambs 19.50@23.50, with ducks usually discounted 1.00 from ewes and wethers; common to medium kinds uneven, mainly 15.00@18.00, with most cull and common lots 11.00@14.00; deck good and choice 82-lb. mixed clipped lambs and yearling wethers 18.50; load comparable grade, 95-lb. averages, 18.00; deck medium to good yearlings 17.35; bulk good and choice slaughter ewes 9.00@10.00, few choice to 10.25; common to medium ewes largely 7.50@8.50; very common down to 7.00; few 2 and 3 year old breeding ewes 10.50@11.00.

### Baltimore Wheat

Baltimore, Aug. 9 (AP).—WHEAT—No. 2 red garlicky spot domestic, 2.44½; No. 2 red garlicky spot domestic, August, 2.44½.

# Stocks Recede As Volume Hits 2-Month Low

New York, Aug. 9 (AP).—Stocks generally continued to operate on the downside in the past week's market and volume was the smallest since early June.

Liquidation was blamed on the British economic crisis, European and Balkan situations, growing doubts regarding the domestic business picture, intermittent labor stoppages, the outlook for dwindling exports and the thought that the inflationary price-wage spiral might eventually result in a nose-dive. Earnings and dividends, on the whole, propped sentiment but there were exceptions here. Bonds were indifferent while commodities soared and relapsed at intervals.

The Associated Press 60-stock composite was off 1.6 points at 65.3 on the week against a drop of 1.5 the week before. It was a low since July 1. It was the first week since the forepart of June in which there was not a single million-share day. The week's aggregate of 3,592,113 shares compared with 5,255,860 in the preceding week and was a bottom since the period concluded June 6.

# Corn Advances 8c Daily Limit, Sets New Highs

Chicago, Aug. 9 (AP).—Corn ended a week of spectacularly advancing prices on the Board of Trade today by soaring the daily limit of 8 cents and setting another collection of new records.

Aided by the corn strength, wheat and oats also made substantial gains. All deliveries of oats set new peaks since trading in the various contracts started. Seasonal highs also were scored by all wheat contracts except July.

Dry weather over the main corn belt from Indiana to Nebraska caused the heavy buying of corn. Light offerings of cash grain by the country and a strong demand from processing interests served as a secondary stimulus.

Wheat closed ¼ lower to 4 cents higher, September $2.39 ½-¼. July wheat showed the loss. Corn ended 7⅞ to 8 cents higher, September $2.38 ¾, only the July contract failing to end at the full limit advances. Oats finished 2⅝-3¼ higher, September $1.05¼-$1.05.

The $2.38¾ closing price for September corn was another new record high for any corn future here. During the past week corn has advanced 20⅞ to 24¼ cents in one of the most spectacular upturns in the board's history. Since July 1 corn has skyrocketed around 40 to 50 cents a bushel.

The cash market kept pace with corn for future delivery. A sale of No. 1 yellow corn was made at $2.49 a bushel. This compares with a peak of $2.36½ set in August, 1917, which was topped for the first time yesterday. Corn was offered sparingly by the country, only 5000 bushels being purchased on a to-arrive basis.

For the second consecutive day cash corn sold higher than cash wheat. It is the first time since July, 1937, that this unusual price relationship has developed in the cash market.

Good buying pushed wheat upward at one time and prices advanced more than 6 cents. A part of the upturn subsequently was lost. Trade circles heard reports the Production and Marketing Administration may advance its flour buying price early next week.

Acording to Bromhall, British grain authority, Canadian flour millers were receiving urgent requests for supplies from Europe, but these mills were said to have no surplus supplies. Canadian wheat condition continued to deteriorate from lack of rain.

Shipping demand for oats again was very strong, bolstering prices. Shipping sales from here totalled 105,000 bushels. Lard dropped 20 to 35 cents a hundred pounds despite the strength in grains.

The range follows:

| | Open. | High. | Low. | Close. |
|---|---|---|---|---|
| **Wheat—** | | | | |
| September | 2.36¾ | 2.42 | 2.36¾ | 2.39¼ |
| December | 2.34¾ | 2.39½ | 2.34½ | 2.36¼ |
| May | 2.29 | 2.34 | 2.29 | 2.31 |
| July | 2.13 | 2.13¾ | 2.10¾ | 2.11 |
| **Corn—** | | | | |
| September | 2.34 | 2.38¾ | 2.34 | 2.38¾ |
| December | 2.16½ | 2.20¼ | 2.15½ | 2.20¼ |
| May | 2.08¼ | 2.14⅝ | 2.08⅝ | 2.14⅝ |
| July | 2.03 | 2.08½ | 2.03 | 2.08⅝ |
| **Oats—** | | | | |
| September | 1.03½ | 1.06⅝ | 1.03⅛ | 1.05 |
| December | 1.02 | 1.04½ | 1.01½ | 1.02½ |
| May | 95⅝ | 99¼ | 95⅝ | 97⅛ |
| **Soybeans—** | | | | |
| November | 2.88 | 2.92¼ | 2.88 | 2.92¼ |
| March | 2.80 | 2.80 | 2.80 | 2.80 |
| **Lard—** | | | | |
| September | 17.25 | 17.40 | 16.70 | 16.75 |
| October | 17.60 | 17.60 | 16.95 | 17.10 |
| November | 17.75 | 17.87 | 17.10 | 17.30 |
| December | 18.47 | 17.67 | 18.00 | 18.17 |

**Cash Grain**

Chicago, Aug. 9 (AP).—WHEAT—No. 2 red, 2.43; No. 1 hard, tough, 2.40¼@2.40½.

CORN—No. 1 yellow, 2.47; No. 2, 2.47@2.48; No. 5, 2.25; sample grade yellow, 2.00.

OATS—No. 1 heavy mixed, 1.10½@1.11; No. 2, 1.05¼; No. 1 heavy white, 1.11@1.11¼; No. 1 white, 1.06@1.09½.

SOYBEANS—No. 2 yellow, 3.33 nominal.

BARLEY—Malting, 2.22 nominal; feed, 1.60@1.90 nominal.

## Freight Cars Returned By Canada Near Goal

Ottawa, Aug. 9 (AP).—Returns of freight cars from Canada to the United States today verged on the target set by United States authorities under threat of a stoppage of coal shipments from that country to the Dominion.

With today as the deadline for reduction of the "adverse balance" in cars to 8000. Transport Controller B. S. Liberty announced it had been cut to 8,545 as of three days ago and the southbound movement was still in full swing.

EXECUTIVE SALES REPRESENTATIVE

Desires connection with substantial firm requiring outstanding representation in Washington, D. C., and vicinity. Twenty years' experience in selling and in sales organization including past seven years negotiating contracts with U. S. Government and top-flight executives of industry. Inquiry will establish proven past and present performance.

Reply Post, Box 552

# Workers, State and Townsfolk Fight to Save Struggling 100-Year-Old Rutland Railroad

## Concessions on Taxes, Wage Cuts Among Shots-in-Arm

By Larry Howard

Rutland, Vt., Aug. 9 (AP).—The Rutland Railroad, bankrupt for years, is being given strange financial medicines to prolong its life.

Employes of the railroad have voluntarily accepted wage reductions, the State of Vermont has granted tax concessions, and a "Save-the-Rutland" committee did its bit.

The oddest shot-in-the-arm proposed—certainly to any old-line railroad man—was the suggestion to operate the Rutland as a cooperative, a plan to which the Vermont Legislature gave its blessing this spring.

In the midst of spiraling prices and new demands for higher wages, the 1300 employes of the short-line railroad that runs across northern New York and down the western side of Vermont, have accepted a 6-cent-an-hour wage reduction.

**Unusual Labor Contract**

The decision of the employes to take a 6-cent cut was made under the terms of an unusual labor contract signed this year at the end of a battle on the part of the men to gain an 18½-cent-an-hour raise.

The management of the road agreed to grant the full wage increase if the employes would also agree to have 6 cents taken back if the road's working fund fell below a designated figure.

The men signed, the fund dropped, and the reduction of 6 cents was accepted.

The road has been losing money for years. No dividends have been paid to the preferred stockholders since 1931.

Last year the road actually made money from its railway operations, but the deficit for the year was $605,709.

The real trouble for the hard-luck Rutland began in 1938 when it was placed in equity receivership. During the 1930's a steadily declining trend of gross and net revenue had reached the acute stage until 1938 when the road was running at a daily loss of $2400.

Labor disputes, financial worries and arguments over the relative rights of the various bond holders have plagued the road since.

In 1942, a group of preferred stockholders petitioned the court to place the road under Section 77 of the Federal Bankruptcy Act. In 1944 the line was officially declared bankrupt.

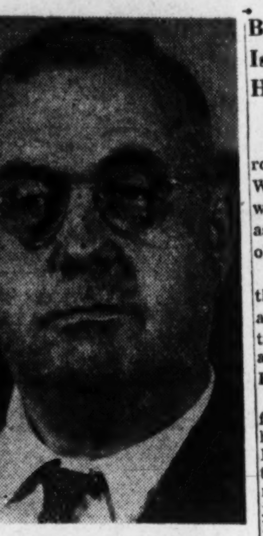

The Washington Post
JOHN D. BABBAGE
... of Washington, president of the Rutland Railroad

When the line was placed in receivership in 1938 the Rutland nearly passed out of existence. Citizen committees rallied to its support in a futile effort to save it. Appeals were made to Washington for aid. A "Save-the-Rutland" committee of individuals and businesses subscribed approximately $15,000 to hire a traffic expert to boost revenue. He stayed in Rutland for six months and then departed.

**Tax Relief Granted**

Senator George D. Aiken, then Governor of Vermont, told the people that "the railroad will not be embarrassed by attempts to forcibly collect taxes now due the State. It is my personal belief that unless the railroad is then on a paying basis, the next Legislature should in some manner substantially lessen its tax burden."

Five years later the road, still in bad shape, had about $118,000 worth of taxes lifted from its drooping shoulders by the State.

At the moment the struggling railroad is operated by two trustees in bankruptcy, pending reorganization. It has 407 miles of main line track, 238 in Vermont and 169 in New York State. Construction of the line started back in 1847.

## Babbage of Washington Is President; Cites Hopeful Factors

By S. Oliver Goodman

President of the Rutland Railroad is John D. Babbage, retired Washington investment dealer whose diversified career is about as colorful as that of the 100-year-old railroad he heads.

Babbage became president of the Rutland in the spring of 1942 after he had acquired stock control from the New York Central and New Haven Railroads.

**Resident Here Since 1930**

He came to Washington in 1930 from Cloverport, Ky., where he had been associate editor of the Breckenridge News. He entered the investment business with Herrick, Waddell & Co. and later joined the firm of W. H. Bell & Co. Now he's on his own, with offices in the Woodward Building here.

In addition to his railroad interest he's in the toothpaste, mining and banking fields. He's president of the Bost Toothpaste Co., president of the Silver Ridge Mining Co., Ltd., of Canada, a director of the Bank of Lancaster in Kilmarnock, Va., and a director of the Mississippi Central Railroad. He still finds time to take an active interest in neighborhood civic affairs, being vice president of the Connecticut Avenue Citizens Association.

Of the Rutland Railroad and its financial difficulties, Babbage is cautiously optimistic. He's proud of its history and hopeful as to its future.

**Hopes for Better Days**

He cited two factors that may lead to better days for the Rutland. One is the long-debated plan for a St. Lawrence waterway and power project which, he says, will lead to more intensive industrializing of the northern New York section through which the Rutland Railroad winds. Another factor is that the Rutland may be taken over by one of the trunk lines.

In the meantime the road showed $2,787,662 gross operating revenues for the first six months this year, a gain of $378,134 over the same 1946 period. However, increased operating expenses more than offset this rise. The road showed a deficit of $468,825 before fixed charges, against a deficit of $231,550 in the same period last year.

## Lumber Shortage Ended, Trade Association Says

The National Lumber Manufacturers Association said yesterday that the "lumber shortage" is over.

In a statement, it reported that national production for the first half of 1947 totaled 15,687,000 board feet, an 11 per cent increase over the same period last year.

Shortages, the association said, have been "alleviated" in construction lumber except for a few manufactured items, including hardwood flooring, sash and millwork.

Largest increase for the six-months was recorded by the Western pine area with 2,927,000 feet for a 16 per cent gain. Southern pine production was 3,997,000 board feet, an increase of 14 per cent over the same period last year. Douglas fir production was up 9 per cent to 3,425,000 board feet.

### Over the Counter

The following bid and asked prices are obtained from the National Association of Securities Dealers, Inc., and other sources but are unofficial. They do not represent actual transactions; they are intended as a guide to the approximate range within which these securities could have been sold (indicated by the Bid) or bought (indicated by the Asked) at the time of compilation (12 noon, Friday). Origin of any quotation furnished on request.

| Bonds | Bid. | Asked. |
|---|---|---|
| dD. C. Paper Mills 4s, 1956 | 58 | .... |
| Federal Storage 3s, 1967 | 70 | .... |
| Racquet Club gtd & ext 3s, '65 | 78 | .... |
| Wash Auditorium 6s, 1944 std | 80 | .... |
| **Stocks** | | |
| American Co pf | 90 | .... |
| American Co com | 50 | .... |
| Anacostia Nat Bank | 200 | .... |
| Barber & Ross pf | 80 | .... |
| Barber & Ross com | 25 | .... |
| City Bank | 60 | .... |
| Columbia Mtge Co units | 32 | .... |
| Consol Title Co pf | 49 | .... |
| Consol Title Co com | 25 | .... |
| D. C. Paper Mills com | 2 | .... |
| Dist Nat Securities pf | 80 | .... |
| District Theaters | 7¾ | 9½ |
| Fidelity Storage Co | 108 | .... |
| Financial Credit Co units | 20 | .... |
| Griffith Cons Corp | 50 | 55 |
| Hamilton Nat Bank | 52½ | .... |
| Mayflower Hotel | 11¾ | .... |
| Merch Trans & Stor pf | 111 | .... |
| Merch Trans & Stor com | 2¼ | .... |
| Munsey Trust Co | 125 | .... |
| Nat Metropolitan Bank | 80 | .... |
| Nat Mtge Invest com | ½ | .... |
| Nat Press Bldg pf | 19½ | .... |
| Nat Press Bldg com | 14 | .... |
| Raleigh Hotel stpd | 4 | 6¼ |
| Real Estate Mtge & Gty com | 25 | .... |
| Seaboard Finance Co pf | 37 | 38½ |
| Seaboard Finance Co com | 18¼ | 19¼ |
| Second Nat Bank | 120 | .... |
| Security Sav & Coml Bank | 210 | .... |
| Southern Oxygen Co | 41 | 46 |
| Suburban Nat Bank | 22½ | .... |
| Wash Baseball Club | 55 | .... |
| Wash Properties | 52 | 56 |
| Wash Rwy & Elec units | 17¾ | 19¼ |
| Wash Sanitary Housing | 122 | .... |
| Wash Sanitary Improvement | 27 | .... |

Come to Sloane's

for fine

Contract

Carpets

Our stocks are large and varied . . . selected for office and hotel installation. And we've been selling the best in floor coverings for over a century!

W & J SLOANE
1217 CONNECTICUT

## Weekly Stocks In the Spotlight

New York, Aug. 9 (AP).—Sales, high, low, closing prices and net changes of the 20 most active stocks for the week follows:

| | Sales Add 00 | High | Low | Close | Chge |
|---|---|---|---|---|---|
| Packard | 1255 | 5¼ | 4⅞ | 5 | —¼ |
| Com'wlth & So | 1007 | 3⅝ | 3¼ | 3¼ | —⅜ |
| Param Pict | 785 | 26⅞ | 22¾ | 23⅛ | —3⅞ |
| Am Woolen | 698 | 45⅞ | 42¼ | 44⅛ | +1 |
| Stl San Fran | 562 | 10¼ | 8½ | 9½ | +⅝ |
| United Corp | 543 | 3⅝ | 3 | 3 | —½ |
| Loews | 520 | 22 | 19 | 19½ | —2⅞ |
| Nat Cont, new | 502 | 14⅞ | 13¼ | 14⅛ | +¾ |
| Sunray Oil | 375 | 11⅞ | 11⅛ | 11⅝ | +⅛ |
| Warner Pict | 335 | 16⅝ | 14 | 14⅞ | —2 |
| Stl. San Fr pf | 315 | 33 | 26¾ | 31⅞ | +3½ |
| Socony Vac | 323 | 17 | 16¾ | 16⅞ | —⅛ |
| Int Nickel | 293 | 30⅝ | 29¼ | 29⅝ | —1⅛ |
| Chrysler | 284 | 59⅝ | 57 | 57 | —2 |
| Twent Cen Fox | 264 | 30 | 25⅝ | 26½ | —3⅜ |
| Gen Motors | 249 | 60½ | 59⅛ | 59⅛ | —1¾ |
| Am Tel & Tel | 231 | 157⅛ | 154⅞ | 155 | —2 |
| Radio | 227 | 9⅛ | 8½ | 8½ | —½ |
| N Y Central | 225 | 15⅜ | 14¼ | 14¼ | —1¼ |
| Sinclair Oil | 224 | 16⅝ | 16 | 16⅜ | —⅛ |

## Philadelphia to Get New Air Service Aug. 15

Philadelphia, Aug. 9 (AP).—American Airlines announced today it will start service between Philadelphia and the West Coast with the DC-6 luxury passenger airliner August 15. On the same date it will start flying nonstop from Philadelphia to Dallas, Tex., with DC-4 equipment.

HOW TO GET MORE OUT OF IMPORTANT NEWS

A Message from The WALL STREET JOURNAL

Do you have friends you secretly envy because they seem to get more out of the news than you do? Do they see in the news important meanings you have missed? Are they apt to know quicker than you how developments will affect their income? If you want to get more out of the news, here's how:

Every day The Wall Street Journal carries a front-page feature, *What's News*—condensing in one column all the important "world-wide" events, and in another the outstanding developments in Business and Finance.

Just 5½ minutes' reading time gives you a definite background against which to appraise industrial, financial and Washington developments—concisely reported in The Journal's other columns.

The Wall Street Journal is the *complete* business daily ... with the largest staff of writers on business and finance. It is the only business paper served by all four big press associations. Try it for the next 3 months ... just send this ad with your check for $5. Or tell us to bill you. Trial subscription ... $5 for 3 months—(in U. S. and Possessions). Address: The Wall Street Journal, 44 Broad Street, New York 4, N.Y.

WP 8-10

## Lack of Orders Forces Brass Plant Curtailment

Waterbury, Conn., Aug. 9 (AP).—The Waterbury Republican said today some 2700 workers in three big brass plants in this city are on a 32-hour week because of "lack of orders."

The shortage schedule, the paper says, represents a loss of 21,600 man-hours of pay weekly, but adds that State Employment officials say the decrease in hours has 'saved hundreds of jobs and kept the lay-off situation from becoming serious."

Management representatives for the Chase Brass & Copper Co., the American Brass Co., and the Scovill Manufacturing Co., said it could not be determined how long the current situation would continue.

## Carnival to Open

The Junior Board of Commerce's summer carnival opens tomorrow night at the corner of Wisconsin and Western aves. nw. It is scheduled t orun through August 23.

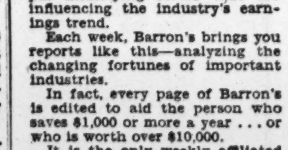


HOW ARE THEY FARING WITH COSTS SOARING?

*. . . BARRON'S explains changing outlook.* The huge $18 billion electric utility industry, heretofore relentlessly being carried toward a point where rising wage and fuel costs would overtake rising revenues, may be nearing a change for the better.

Large savings in interest and preferred dividend charges, plus benefits resulting from the greatest expansion the industry has ever known, are improving earnings for the common stocks.

So said BARRON'S National Business and Financial Weekly in a recent article on the principal underlying forces that are influencing the industry's earnings trend.

Each week, Barron's brings you reports like this—analyzing the changing fortunes of important industries.

In fact, every page of Barron's is edited to aid the person who saves $1,000 or more a year ... or who is worth over $10,000.

It is the only weekly affiliated with Dow-Jones, the world's largest, fastest business and financial news-gathering organization.

*To subscribe, just tear out this ad and mail with your check. Year, $10, six months, $5.*

BARRON'S
NATIONAL BUSINESS AND FINANCIAL WEEKLY
40 New Street, New York 4, N. Y.

LAIDLAW & CO.
26 BROADWAY—NEW YORK
*Established 1842*
*Washington Office—821 15th St. N.W.*
*Telephone DI. 2255*
Montreal Boston, Mass. Oil City, Pa. Toronto
*Members*
NEW YORK STOCK EXCHANGE
NEW YORK CURB EXCHANGE
CHICAGO BOARD OF TRADE
BOSTON STOCK EXCHANGE
Facilities reach leading security and commodity markets

## British Journal Hits Argentina

London, Aug. 9 (AP).—The Corn Trade News, which has been frequently critical of Argentina's grain trade practices, warned today that she "would be well advised to drop her present attitude if she wishes to retain the good will of her main customers."

In a review commenting on the reported statement by Miguel Miranda, chairman of the National Economic Council, that Argentina has cornered the international market for linseed oil, the publication said "many other countries, rather than be at the mercy of Argentina, will endeavor to find a substitute for linseed oil."

## U. S. Gypsum Reports Increase in Net Income

Chicago, Aug. 9 (AP).—United States Gymsum Co., building material manufacturer, today reported net income of $7,717,367, equal to $4.66 a share on 1,597,654 outstanding shares of common stock for the six months ended June 30. In the like 1946 months net income was $5,447,922 or $4.32 a share on 1,197,886 outstanding common shares.

## Largest Jewelry Show Opens in N.Y. Tomorrow

New York, Aug. 9 (AP).—The largest exhibition of jewelry and jewelry store merchandise in history will be on display at the Waldorf-Astoria Hotel Monday when the American National Retail Jewelers Association opens its forty-second annual convention and trade show.

## Pig Iron Research Aims to Broaden Market for South

Birmingham, Ala., Aug. 9 (AP).—The Southern Research Institute announced today it has undertaken long-range research in pig iron which may open new markets in the automotive and machine tool fields.

The project is sponsored by Woodward Iron Co. of Birmingham.

Under it, the institue's metallurgical division is seeking "to improve the machinability of Southern pig iron by elimination of the adverse effects of its phosphorus content in certain operations such as those involving the machining of castings at high cutting speeds on semiautomatic machines as employed in the automotive industry."

H. A. Berg, president of Woodward, said "relatively poor machinability has hindered the universal acceptance of castings, produced solely from Southern pig iron, by the automotive industries and other large volume consumers.

"Improvement of its machinability would open these now closed markets to Southern iron."

## Lumber Shipments

Lumber shipments of 398 mills reporting to the National Lumber Trade Barometer were 6.7 per cent below production for the week ending August 2, 1947. In the same week new orders of these mills were 3.6 per cent above production. Unfilled order files of the reporting mills amounted to 71 per cent of stocks.

ROBERT C. JONES & CO.
"a Local Firm"
COMPLETE INVESTMENT SERVICE
*Members*
NEW YORK STOCK EXCHANGE
NEW YORK CURB EXCHANGE
WASHINGTON STOCK EXCHANGE
METROPOLITAN BANK BLDG. METropolitan 2922
Francis I. Dupont & Co. No. 1 Wall Street
*New York Correspondent*

*You can finance*
HOME REPAIRS
with Perpetual's home improvement loan. You need no down payment. Repay monthly out of income. Remember, it's costly to neglect your home.
PERPETUAL
BUILDING ASSOCIATION
ELEVENTH AND E STREETS, N. W.
*"America's Largest"*

AP&R
AN organization founded in Washington with direct wires to our New York office affording rapid and complete facilities to Washington investors.
AUCHINCLOSS, PARKER & REDPATH
729 15th Street N.W.
NA. 4322
*Members*
*New York Stock Exchange & other leading exchanges*

Borrow FROM US
TO BUY, BUILD, REMODEL
OR REFINANCE A HOME...
*Our Direct Reduction Plan Speeds Complete Ownership!*
If you need money to finance a home, stop by National Permanent Building Association and let us show you how to solve the matter with one of our friendly officers.
*Feel Under No Obligation*
To Discuss A Home Loan
With Our Officers
NATIONAL PERMANENT BUILDING ASSOCIATION
719 Tenth St. N.W. NAtional 0254

# The Hecht Co.'s Half Yearly Showing of Furniture and Homewares

## SALE! Richly Carved Ruddy Red Maple 3-Piece Bedroom

### 129.95

When have you seen a suite like this for just 129.95! Ruddy-red . . . and rubbed to satin-smoothness! Solid Maple, too, with sides and interiors of sturdy oak! That's not all! The wood drawer-pulls are carved with rich scroll pattern. The bottoms pegged. The drawers startling . . . imaginative with deep scalloped tops. Center-guided for easy-sliding. Mirrors wood-framed! Full or twin size bed, chest, dresser at this low Half-Yearly price.

*Bedroom Furniture, 4th Floor, "E" St. Bldg., The Hecht Co.*

## *Sophisticated* Modern 3-PC. BEDROOM *in dark or light woods*

### 324.95

Get it in sharp black Cordovan mahogany veneers and hardwood. Get it in sunny bleached mahogany veneers and hardwood. It's a sleek sophisticated suite with the whistle-clean lines Young Moderns love. A-glitter with mirrors. Shining with brass accents. Minus all dust-catching curlicues . . . takes no time at all to dust. Start off with the three-piece suite . . . full or twin size bed, dresser, chest for just 324.95 . . . and buy the other pieces as you want them.

| | | | |
|---|---|---|---|
| Full or Twin Size Bed | 59.95 | Vanity with Mirror | 129.00 |
| Dresser with Mirror | 129.00 | Night Table | 39.95 |
| Chest | 136.00 | Vanity Bench | 22.95 |

*Bedroom Furniture, 4th Floor, "E" St. Bldg., The Hecht Co.*

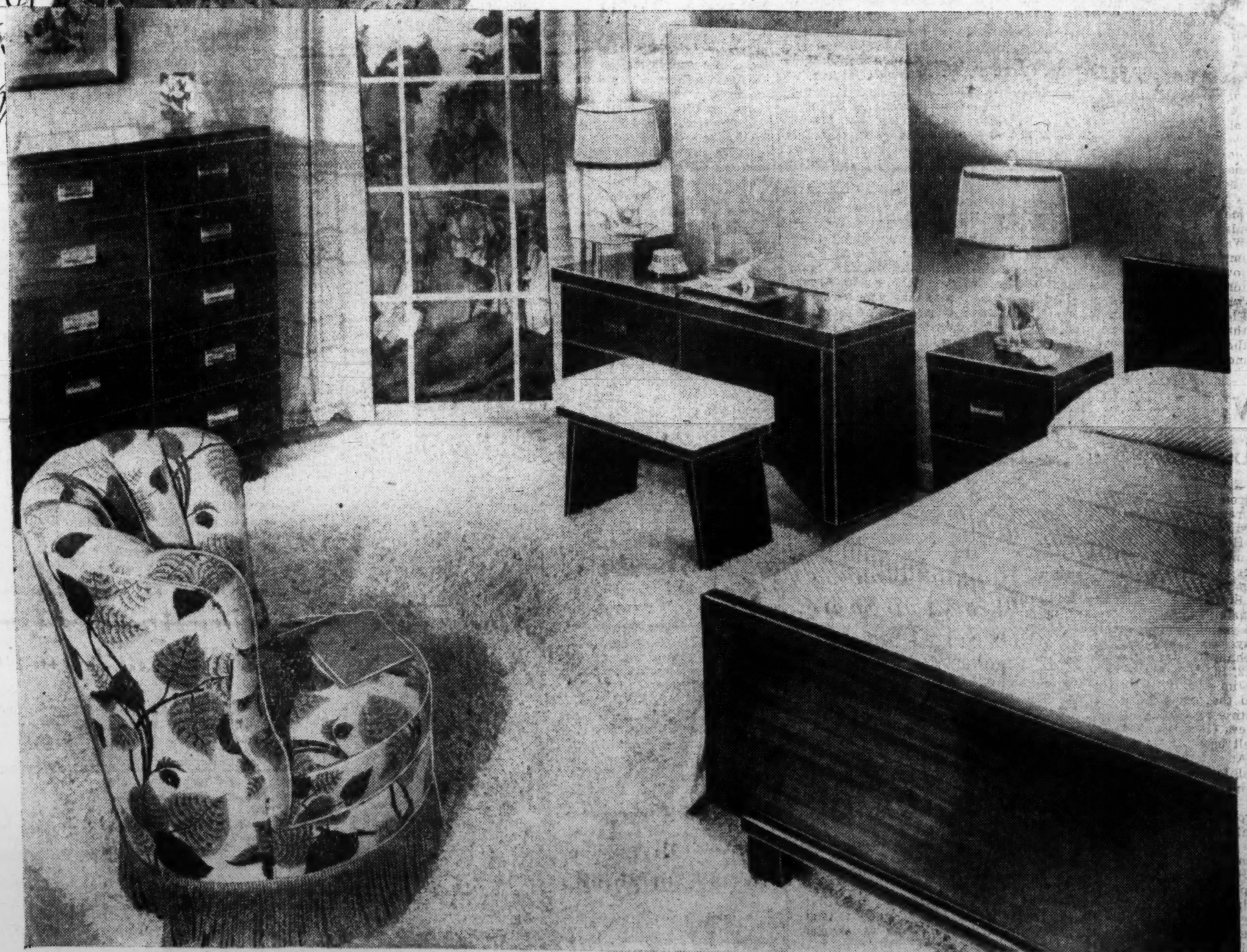

ASK ABOUT OUR LIBERAL PLAN OF EXTENDED PAYMENTS. CHARGA-A-PLATE OFFICES NOW ON THE FOURTH FLOOR

SECTION II | CURRENT EVENTS National and Foreign

The Washington Post

WASHINGTON: SUNDAY, AUGUST 10, 1947

EDITORIALS Commentators, Books | SECTION II

UNIVERSITY OF CALIF. AUG 14 1947 LIBRARY

# Macedonia Wouldn't Satisfy Red Appetite Now

By Mark Ethridge

*(Mr. Ethridge, publisher of the Louisville Courier-Journal and the Louisville Times, was the American member of the United Nations Balkan Inquiry Commission which spent three months in Greece, Albania, Bulgaria and Yugoslavia.)*

THE Balkan Inquiry Commission, in reporting to the Security Council, aptly said that the present troubles in Greece are a heritage of the past and the tragic consequence of the economic and political upheaval of World War II. The bloody phase of her history through which Greece is now unhappily passing dates from the early days of that war.

As within all countries which Hitler overran, the Allies encouraged resistance movements. Russia was particularly active in those movements in eastern Europe. She organized and directed whatever resistance there was in Bulgaria. Tito, sent back into Yugoslavia as Russia's agent, accomplished his mission with such success that Britain, the principal backer of Mihailovic, was forced to throw him over and switch her help to Tito. It was not so apparent during the war that Russia was also active in Greece, but it has become perfectly obvious since.

In all of eastern Europe, a war-within-a-war raged. One war was against the Germans. The other was an internal fight for control of each of the countries, once the Germans had been defeated. It has been said that the Yugoslavs killed a million Yugoslavs fighting each other, and 700,000 Germans fighting the Nazi war machine.

### Two Sides in Greece

IN GREECE, the same sort of war raged. On the one side was E.L.A.S., the military arm of E.A.M., or National Liberation Front, to which the Communist Party belonged. It was originally a coalition of left-of-center parties, from which all but the Communists and some of their front organizations have since withdrawn. It is now entirely Communist-dominated.

On the other side was E.D.E.S., a resistance group led by General Zervas, the present Minister of Security in the Greek government. He operated, principally in Epirus, along the Albanian border. Both made gallant resistance to the Germans, but even before the Nazis left Greece they were fighting each other to the death.

E.L.A.S. was the stronger of the two, and toward the end of the fighting it controlled most of Greece. It is in the records of the Balkan Inquiry Commission that the retreating, harried German army sued for peace with E.L.A.S. At Salonika, a shameful and shocking agreement was signed. It stipulated that in return for being allowed to withdraw peacefully, the Germans would turn over local administration to E. A. M. It was a cynical betrayal of all the Allies, including Russia, that were fighting Germany.

### Reds Saw Their Chance

WITH the end of the fighting against the Germans, the Communists saw their chance to take over Greece as they had taken over Bulgaria and Yugoslavia. The tensions developed by the struggle for power flared into the revolution of December, 1944-January, 1945. The provocations no doubt lay on both sides, but nevertheless blood ran all over Greece, particularly in Athens.

For a while, E. L. A. S. controlled all of Greece except for a few blocks in Athens, in which the besieged Greek army and the British force that had been landed from Italy were penned. But the bigger guns and tanks of the British finally turned the battle, and E.L.A.S. acknowledged its defeat.

Athens still shows many scars of that brief revolution, and a British cemetery out on a rocky hillside overlooking Phaleron Bay is studded with the white crosses on the graves of British Tommies, who, while saving Greece, "themselves they could not save."

The revolution was ended with the Varkiza agreement of February 12, 1945. Under that agreement, signed in a suburb of Athens, a general amnesty was declared; civil rights of all were restored; all bands, right or left, were to lay down their arms; order was to be effected throughout the country by the Greek and British armies; and an election was to be held as soon as conditions could be returned to normal.

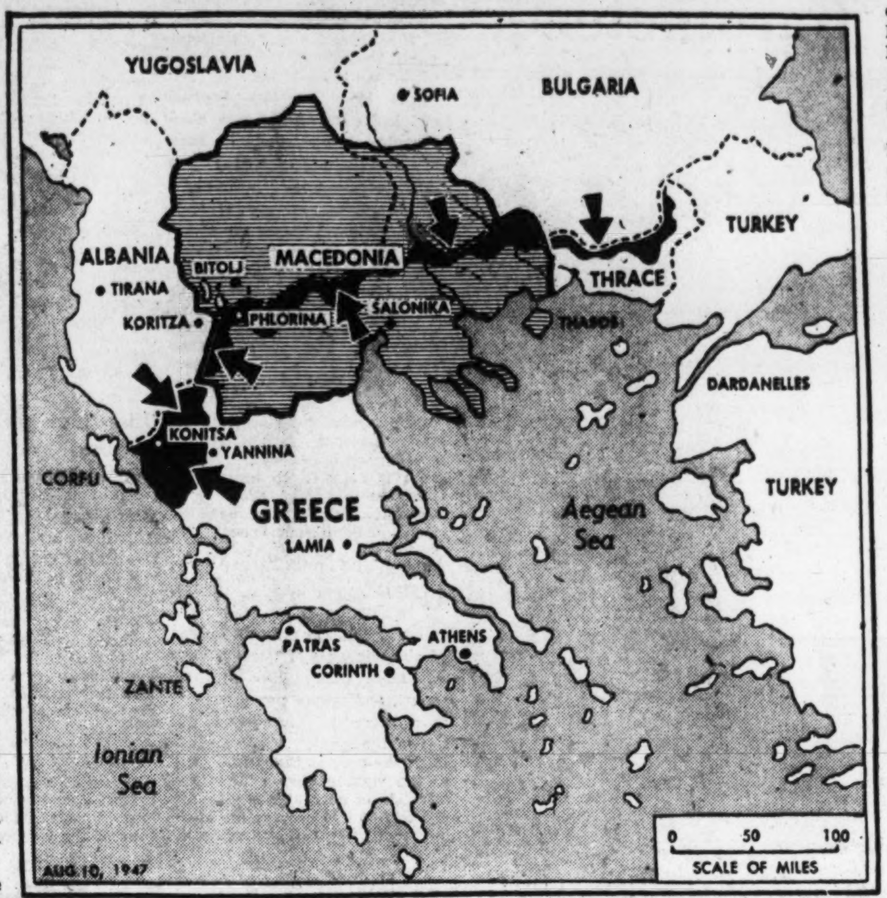


Courier-Journal Map by George Griffin.

*The black area along Greece's northern border indicates guerilla activity. The southbound arrows indicate the origin*

### Bitterness Unabated

BUT the bitterness that had been bred through excesses on both sides—excesses in which thousands were killed—and the intensity of the political struggle was not abated by the Varkiza agreement.

Indeed, the Communists felt they had lost only the first round. They charged that the government was arming rightist bands, and had further violated the Varkiza agreement by persecuting the Chaumouriot and Slav minorities in Epirus and Macedonia.

The Greek government replied, on its part, that the Chams—a Moslem Albanian group of about 26,000—had gone literally over to the Italians and Germans, and that about half of the Slavo-Macedonians were disloyal to Greece and had helped the Bulgarians plunder her during the occupation. (Greece was occupied by Albanian, Italian, German and Bulgarian troops).

The Greek government charged, furthermore, and the inquiry commission heard a good deal of evidence to prove it, that the K.K.E., the Greek Communist Party, sent agents all through Northern Greece after Varkiza to urge members of the E.L.A.S. fighting force and other Communists to surrender no more than a token number of arms, and to flee into Albania, Bulgaria and Yugoslavia to wait for the next round.

E.L.A.S. surrendered about 41,000 rifles, whereas the number it possessed has been estimated at four times that many. Great numbers of E.L.A.S. fighters, Communist politicos and Slavo-Macedonians did take refuge in the northern countries. The Chams left en masse with the retreating Germans. According to testimony before the commission, only 16 families out of the original 26,000 persons are left in Epirus. Aside from the Chams, something like 30,000 Greeks left the country.

### Military Manual Written

THOSE who went to Albania were concentrated at the village of Rubig, near Tirana, where those above military age were assigned work jobs and those of military age were given training. A military manual written by a group of E.L.A.S. fighters was used as the base of military instruction. Arms for training were furnished, according to witnesses, by the Albanian government.

About 4000 of the refugees who went into Yugoslavia were concentrated at Bulkes, some 80 miles north of Belgrade, where they were also given military training, particularly in guerilla warfare. The Bulkes manual was also introduced in evidence before the commission. There was no evidence of training in Bulgaria. Most of the refugees who fled into Albania and Bulgaria were finally sent to Yugoslavia. Albania has a few hundred now, and Bulgaria fewer than 5000.

The refugees waited in the Russian satellite countries for word of the next move, while recruiting in Greece continued. One Gotchev, a Slavo-Macedonian, took four battalions of Greeks into the Yugoslav army for further training, and himself became a major. Agents of the Communist Party of Greece, acting as liaison officers, conducted refugees across the borders and arranged with representatives of the governments of the three satellite countries to care for them until the day would come when they should go back into Greece to fight.

It became obvious to at least the great majority of the commission that the Communist minority had not for an instant given up the idea of overthrowing the Greek government and taking it over as they had the governments of Yugoslavia, Romania, Bulgaria, Poland, Albania, and now Hungary.

### Second Round Starts

THE effort to take Greece in the second round began on March 25 of last year, when Nicholas Zachariades, Moscow-trained leader of the Greek Communist Party, appeared at Bulkes and spoke to the refugees assembled there, Zachariades had been to Prague with permission of the Greek government, which, incidentally, until recently had allowed the Communists the widest latitude for political opposition and for criticism of the government.

The purpose of Zachariades' visit to Prague, according to a story not verified by the commission, because it was outside the range of its inquiry, was to attend a meeting of the Balkan high political command, composed of Anna Pauker of Romania, Georgi Dimitroff of Bulgaria, Tito and Zachariades.

The Balkan high command is reputed to work under the direction of the Politburo at Moscow. At any rate, the import of Zachariades' speech at Bulkes was that the time had come for the refugees to prepare themselves for political and military action in Greece. Shortly afterward, two small brigades, or cadres, of future guerilla leaders were organized, one named for Zachariades, the other named E.L.A.S.

### Agitation Encouraged

AT THE same time, Gotchev was making inflammatory speches all over Southern Yugoslavia, demanding that all Macedonians enlist for the fight to overthrow the Greek government and liberate Greek Macedonia.

(It should be explained here that Macedonia is in three countries; about 50 per cent of it in Greece, 10 per cent of it in the southwestern part of Bulgaria, and about 40 per cent of it in Yugoslavia. That part of it in Yugoslavia is called Vardar Macedonia, having been carved out of Serbia during the recent war to arouse the national spirit of the Macedonians and offer them for the rebirth of the ancient nation. Salonika, in Greece, is the sentimental and economic desideratum of the "Free Macedonians." It is a fine port.

The Yugoslavs encouraged simultaneously the organization of the N.O.F., the Slavic equivalent of E.A.M., to agitate for the detachment of Aegean Macedonia from Greece. Leading Yugoslav government officials, including Tito, the Prime Minister of Yugoslav Macedonia, the vice chairman of the Yugoslav presidium, the Minister of Mines in Tito's Cabinet and others, began to make violent speeches about the persecution to which their Slav brothers were being subjected in Greece.

At the same time, and in the same speeches they revealed clearly the intent to annex Greek Macedonia and incorporate it into the Federative Yugoslav Republic. In fact every major Balkan politician, particularly those who had been Russian-trained, began to turn his guns on the Greeks and to agitate for a free Macedonia.

Tito himself said, earlier than last year: "We did not renounce the right of the Macedonian people to unite. We shall never renounce that right. This is our principle. And we do not give up principles for temporary sympathies. There are our brothers in Aegean Macedonia to whose destiny we are not indifferent. Our thoughts are with them, and we care for them. We shall maintain that all Macedonians be united in their country. May Macedonia, may all Macedonians, be one day united in their common Macedonia."

Tito's official organ, Borba, which dares not print a word out of sympathy with the party line, said last year: "Our country cannot remain indifferent toward the annihilation of our people in Greece, nor toward their rights and demands for self determination and annexation to their brothers in Macedonia."

Dmiter Vlahov, vice chairman of Tito's National Assembly, was even more blunt. As late as Octo-

See GREECE, Page 6, Column 1

**The Gallup Poll**

# Taft Act's Unknown To 4 in 10, Unliked By a Preponderance

By George Gallup

*Director, American Institute of Public Opinion*

AMERICAN VOTERS have mixed feelings about whether the Taft-Hartley Act should have been passed, and they are not at all sure it will result in fewer strikes.

In fact, the weight of sentiment among those who have heard about the act is that it will either have no effect on the number of strikes or will actually lead to more.

A series of surveys by the Institute has shown that union leaders were successful in their efforts to convince the public that the Taft-Hartley Act is a harmful and unworkable law. However, analysis reveals that people who knew most about the provisions were the most likely to approve it, and vise versa.

The public's views on whether the act will reduce strikes were sounded as follows:

"As a result of this law, do you think there will be more strikes during the next three years, or fewer?"

The vote of all who had heard about the act (six out of ten persons polled) was:

| | | |
|---|---|---|
| More strikes | 24% | 32% |
| Same number | 8 | |
| Fewer strikes | 26 | |
| No opinion | 42 | |

Those who had heard about it were asked the following questions:

*What is your opinion of this law?*

| | |
|---|---|
| Approve | 33% |
| Disapprove | 39 |
| Qualified and No opinion | 28 |

Vote by parties

| | Dem. | Rep. |
|---|---|---|
| Approve | 17% | 53% |
| Disapprove | 52 | 22 |
| Qualified and No opinion | 31 | 25 |

*Can you recall specific provisions or points in the law which you think are particularly good?*

| | |
|---|---|
| No | 75% |
| Eliminates closed shop | 9 |
| Mediation before strikes | 8 |
| Outlaws jurisdictional strikes | 4 |
| Accounting of union funds | 3 |
| Other | 5 |

*Can you recall specific provisions or points in the law which you think are particularly poor?*

| | |
|---|---|
| No | 85% |
| Eliminates closed shop | 6 |
| Curbs right to strike | 6 |
| Curbs union political rights | 3 |
| Other | 2 |

The last two tables add to more than 100 per cent because some named more than one thing.

*Do you think the Taft-Hartley law should be revised, repealed or left unchanged?*

| | | |
|---|---|---|
| Revised | 32% | 53% |
| Repealed | 21 | |
| Left unchanged | 22 | |
| No opinion | 25 | |

THE HOUSE THAT WAS SUPPOSED TO BE HAUNTED
*. . . Dowling, in the New York Herald Tribune*

**Hughes Tradition Is Helping**

# Vinson Court Shooting Par

By Dillard Stokes

*Post Reporter*

CHIEF JUSTICE VINSON'S first year began a new chapter of Supreme Court history.

The New Deal Court is gone, just as the Taft Court went, and again we see a new tribunal taking shape. We cannot yet be sure what it will be like—but we can get an idea from the way Mr. Vinson is doing his job, for he is going to have a great deal to do with the answer.

Three things stand out in Mr. Vinson's first year on the bench:

1. The court kept up with its work.
2. The justices are as far as ever from unity, but talk of the feuds and bitterness among them has died down.
3. The policy of the court seems to be shifting to the right.

When Mr. Vinson took his seat, 168 cases carried over from the year before were awaiting action. During the term, 1610 more were filed, making a record total of 1778.

Every one of these called for some action by the court. Even the 154 classed as "miscellaneous" had to be read before they were brushed aside. The rest called for a good deal more than mere reading.

### Rejection Is a Job

THE court during the year turned down 1106 cases that it was urged to hear. These 1106 requests—petitions for certiorari, as lawyers call them—did not persuade the justices that new or important questions of law were brought up. The rulings of the lower courts were found to be clearly right—or so it seemed to the Supreme Court—so there was no reason to go into them again.

Before they could make up their minds about this, the justices had to read the petitions, sometimes discuss them. They did not always agree.

After the 1106 cases were out of the way, there were 256 left to be decided on their merits. This meant, for every one of them, the filing of records and briefs—some of them several thousand pages long. Besides reading all this matter, the judges had to hear arguments, discuss the points that were raised and write opinions on most of the cases.

The record in Mr. Vinson's first year was 193 cases settled with 143 opinions of the court. Fewer opinions than cases were needed because sometimes several cases raised the same questions of law, and all could be handled with one decision.

Another 67 cases were settled per curiam—by decisions without opinion—and at the end of Mr. Vinson's first year the court carried over only 158 cases to its next term.

### The Batting Averages

HERE is how that record stacks up against the last few years:

| Year | Opinions | Per Curiam | Carry-over |
|---|---|---|---|
| 1945 | 136 | 45 | 168 |
| 1944 | 156 | 75 | 144 |
| 1943 | 130 | 56 | 156 |
| 1942 | 147 | 63 | 121 |
| 1941 | 151 | 201 | 134 |
| 1940 | 165 | 86 | 124 |

Over 23 years, the court has handed down an average of 158 opinions a year, 15 ahead of the year just ended.

As long as the carryover is 100 or so cases, the court may be said to be on top of its work, for that many can easily be handled in the following term. But if the justices slow up, the carryover will rise, and a few years of heavy carryover might put the docket back to where it was in the twenties, when the Supreme Court took several years to settle a case.

Until Congress cut down the flow of cases to the high court—by making the rulings of the Circuit Courts of Appeal the last word in more matters—the jam was impossible to break. After Congress had done what it could, 20 years ago, the jam that had piled up for decades was still there. The court was just about three years behind with its work.

### A Boss With Limitations

KEEPING the Supreme Court on top of its work is the Chief Justice's job. He is the head of the court—the head of the whole Federal judicial system—and when cases drag on and on he gets the blame. That is not quite fair, but it is true.

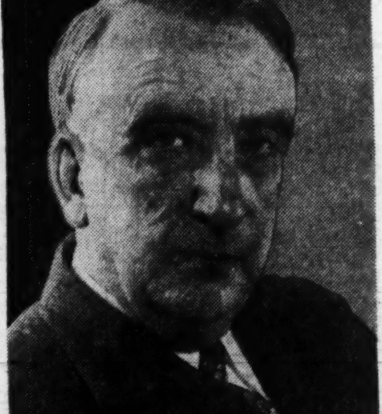

CHIEF JUSTICE FRED M. VINSON
*. . . His Record Helps*

The Chief Justice is the head of the judiciary just as the President is the head of the Executive Department. But while the President can fire a Cabinet officer, the Chief Justice cannot fire his associates. He holds office for life; so do they. His pay cannot be cut; neither can theirs.

Say a justice is lazy, and would rather go out nights than stay home and write opinions, would rather sleep late mornings than read the briefs that pile up on his desk. The chief cannot call him and say, "Look here, Mr. Justice Soandso, you're laying down on the job. You've been six weeks writing your opinion on the widget case, and it's not done yet. Now let's get on the ball and have some production around here."

There have been times when more than one Chief Justice would have given his eyeteeth to get something like that off his chest. Once in a while, one does. But it is not a good idea, because it does not work; it doesn't step up production.

What a Chief Justice can do is to sug-

See COURT, Page 6, Column 3

**A New Zealander Corrects Some Impressions**

# U. S. Sadly Needs a Personal Press Agent

By Marjorie Hackett

*(Miss Hackett is a New Zealand newspaperwoman who has been touring the United States for the past three months.)*

AMERICA, which leads the world in high-geared advertising methods, is the worst advertiser of its own way of life. That is the only conclusion that a foreigner can reach in traveling through this country.

What do we of the outside world know of America? From the films we learn that Americans are a somewhat vulgar people in their lusty enjoyment of the surface things of life, estimating all values in terms of dollars. They have a veneer of culture, but this is mainly for the sake of ostentation. Their morals, if any, are highly questionable. Admittedly one film in 10 gives a genuine glimpse of the true America, but the dice are heavily loaded against the chances of such films counteracting the popular impression.

Americans themselves laugh at Hollywood, and while they patronize such films for their sheer entertainment value, they fail to realize that to the rest of the world this is America.

Again, certain newspapers and magazines which rely on sensationalism for ready sales headline the aberrations from the normal—the sex crimes, the lynchings, escapades of so-called students, the immorality of "society," debased art and literature. These may be the doings of, at most, one million of a population of 145 million. The millions who lead wholesome, perhaps one could say Christian, lives are not considered news.

### No Dearth of Culture

I HAVE found here a country which is naturally beautiful, with a vigorous culture, bearing traces of different racial origins but welded into a whole which may be termed distinctly American. I have seen churches in the best liturgical tradition, art museums on commanding sites and housing some of the world's greatest masterpieces, beautiful theaters with a high standard of drama and music, excellent sports facilities, every variety of scenery.

The cities are planned with a view to the needs of future generations and with adequate provision of park lands so that the ordinary people may enjoy the privileges of the wealthy. There is a strong regard for tradition and historical sites are preserved with the greatest care. (Where are those Americans who reputedly tear down centuries-hallowed relics to install modern plumbing?)

The oft-proclaimed tenet of equality, regarded by so many as a shibboleth, does in fact exist. Here a man is judged solely on his ability to succeed and his background or antecedents count for little. This singular absence of snobbishness, allied to the utter unself-consciousness of the people of all classes, possibly accounts for the fact that Americans are generally regarded as unconventional. If this is convention they are better without it.

I have heard Americans make the highly exaggerated statement: "We are supporting the rest of the world, but they all hate us." That, fortunately, is far from true. The educated, the more intelligent people of other nations look to America with trust and confidence; if the masses who accept their opinions ready-made have a wrong conception of American life, America herself is to blame.

### Business Blazed Trail

THE puzzling part of all this is that American businessmen are astoundingly clever in their advertising methods. Their goods are placed before the public in the most attractive manner possible and they appeal to the senses, to the imagination, even to ideals, in their determination to make the public like (and buy) their particular line.

At this particular stage in world history it is more than essential that America should advertise herself with the same enthusiasm. She may not be interested in attracting people to this country, but Americans have generally accepted the fact that it is they who have to carry the torch of civilization. I notice that they grimly regard this as a burden which has been thrust upon them, rather than one which they sought and secured, but they accept it nevertheless.

Millions are now looking to this country for sustenance, for assistance in rebuilding their shattered countries, for that sense of security which the land of freedom must give to other countries. Since this implies a spiritual as well as a material assistance, they must often, because of their ignorance of the real America, look with hopeless eyes.

Americans who are interested in establishing a feeling of good will among nations say that if a small proportion of the funds being devoted to defense purposes were spent on an international exchange of students and travelers, a more permanent security would be achieved. It would seem that this is the only way to remedy the erroneous impressions which America in the past has failed to refute. Only by coming and seeing and meeting Americans in their own country will foreigners learn of the solid worth of your people.

### Straphanger's Hazards

IT may not be a case of coming to scoff and remaining to pray, for it is obvious that there is much here to criticize. The racial intolerance in certain parts of the country has puzzled and astounded me; the presence of beggars on the streets of what must be some of the world's wealthiest cities has appalled me; the manner in which one has to cling veritably with fingers and toes to avoid being pushed off streetcars by bumptious riders has, to say the least, caused me acute discomfort. But these causes for criticism assume a proper proportion when compared with what is good in the national life. Every true picture has highlights and shadows.

At a time when America holds the balance of power it is comforting to know that the heart of this Nation is sound; that the bulk of its people possess much the same ideals and standards as the best people of all countries. Surely now is the time to advertise this to the rest of the world!

## WASHINGTON AFFAIRS

### It'll Feel Chest Changes

# New Forces Wrench HSA, the Poor Man's Doorway to Hospital

*By Gerald G. Gross*

*Editor, Washington Report on the Medical Sciences*

ON L ST., a block west of Connecticut ave., over a trucking garage is the Health Security Administration. Up and down its stairs marches an almost endless procession of humanity—white and Negro, young and old, some with comfortable incomes but the majority in the low economic brackets.

HSA administers the hospitalization fund of the Community Chest Federation, plus revenue from part-pay patients and a small amount of private philanthropy. But it is not solely a charity agency.

Many of its clients require nothing more than counsel on budgeting for an operation or the advent of a baby. Others, reluctant to throw themselves on charity but believing they have no alternative, go happily away with a budget schedule by which they may make part payment without compromise of their pride.

### Hospitals Restive

TODAY HSA, directed by a 72-person board representing the medical profession, hospitals and the public, is approaching what may be the crossroads of its career. On the one hand, changing policies of the Community Chest Federation brought about by postwar problems and its new directorship are almost certain to exert profound influence upon the agency. On the other hand, some of the city hospitals and county health centers which have contractual relationships with HSA are exhibiting signs of dissatisfaction which may portend a radical change in the system.

**Fifteen months ago Dr. Claude W. Munger, in the Metropolitan health and hospital survey report, said:**

**"It is our belief that the Health Security Administration, with its central admitting plan, is a misfit in the hospital picture."**

The Washington Metropolitan Health Council, sponsor of the survey, disagreed last spring when it adopted an analytic report which concluded that HSA was a valuable service. Further, the National Capital Area Hospital Council, which the survey report said should decide the fate of HSA, gave it a vote of confidence.

### Patients 'Shopped'

A FEW words about the Central Admitting Bureau for Hospitals, predecessor of HSA, may provide a clearer picture.

It is 12 years, almost to the day, since Drs. Arthur C. Christie and Prentiss Willson and the Rev. Calvert E. Buck, then superintendent of Episcopal Hospital signed the certificate of incorporation of CABH. Up to that time Washington hospitals were on their own with regard to admittance of nonpay or partpay cases.

**Being "on their own" meant, among other things, that the hospitals frequently gave duplicating service to the same individual. That is to say, he could "shop around" from clinic to clinic until he found a doctor or a diagnosis that suited him.**

**Most of the hospitals also lacked adequate social service staffs to follow up on patients. Many cases with incomes sufficient to pay a private physician or a hospital, at least in part, wangled free care at the expense of the truly indigent.**

Supported by the Community Chest and the District Medical Society, the Central Admitting Bureau certified and arranged for admission of patients who could pay little or nothing. An auxiliary agency, the Medical-Dental Service Bureau, was organized to accommodate persons who could pay over a period of time.

For the first few years CABH made no collections, leaving it up to the hospitals to try to obtain the below-cost rates. When hospitals' complaints began to mount, the task was taken over by the Medical-Dental Service Bureau, with gratifying results.

### Self-Supporting Now

IN 1938 THE CABH and MDSB were merged as the Health Security Administration. Today its president, Dr. Henry C. Macatee, reports:

"The capacity for self-help discovered in the semi-indigent . . . together with the eager willingness of the majority to pay their own way when given time, has resulted in the recovery of enough money to defray the budget of HSA . . . and enough more to set up a hospitalization fund within HSA. This fund, in the past several years, has augmented the hospitalization fund of the Chest by from $80,000 to $100-000 annually.

**Since September, 1945, the hospital rate schedule has been as follows: Hospitalized cases, $5 a day; infant care, $1.50 a day; clinic care, $1 a visit. During the five-year period ended December 31, 1946, HSA paid $2,058,906.96 against claims of $2,102,090.50—97.9 per cent. In the last 10 years, HSA has arranged for the hospitalization of or has given medical social counsel to more than 250,000 persons. Dispensary visits arranged for by HSA over the same period total approximately 1,525,000.**

The advent of hospital insurance, group medical care and similar enterprises has increased, rather than decreased, the volume of work. Many persons going to 1823 L st. nw., first learn about these plans from an HSA counselor.

Inasmuch as hospital insurance plans necessarily pay limited benefits, many subscribers fall back on HSA when they require extra care. Such was the case of a Government worker who required protracted hospitalization involving chest surgery. Adjustments were made by HSA and eventually the patient returned to work and paid the extra costs on the installment plan.

### *Streptomycin Is Big Manila Buy*

MANILA (AP).—The most-sought item in Manila's broad black market is the American drug streptomycin, the Bureau of Health reports. **With the islands' tuberculosis rate rising, demand far exceeds supply.**

In a recent sample survey by the United States Public Health Service, 1 in 10 in Manila showed a positive reaction to tuberculosis tests.


HOME OWNERSHIP

-The Doorway to a Contented Life

- The First Federal Savings of Washington provides an "easy path" toward the ownership of a home of your own.
- All you need is the initial downpayment and the Association will lend you the balance to pay for the home of your choice.
- The monthly payments on your loan will be adjusted to your income. Then, before you know it, you'll have the deed to a Home of Your Own.
- You are invited to come in and discuss your financing plans with our loan officers.

*"The LARGEST Federally-Insured Mutual Savings Institution in the Nation's Capital"*

FIRST FEDERAL SAVINGS AND LOAN ASSOCIATION OF WASHINGTON

*No Branch Offices—Conveniently Located; 610 Thirteenth St. N.W. (Bet. F & G)*

District 2370


# *Low Man Fattens On Coal*

OUR next year's coal will cost 300 million dollars more to dig than last year's did.

That's due to John L. Lewis' new contract and it will cost us—men, women and little babies—about $2.15 apiece.

**On top of that, we're going to be stuck for another two or three, maybe four hundred million dollars. That's because of the price boosts that the dealers and operators began posting as soon as they signed up with Lewis.**

At this point it is usual to say, "There they go, throwing the hooks into the public and trying to make the public take the rap for it." Now as a statement of what is happening that's all right; and if you don't think so just wait until you buy some coal! But as an explanation of what is happening to us, it's a little short.

### The Devil Theory

BLAMING the coal barons is in keeping with the Devil Theory—the notion that all our troubles are due to greedy and wicked forces which rig things so they can get fat off the rest of us. But here are some facts:

**The national average coal output per man per day in 1945 was 5.78 tons. For 1946 the estimated average was 5.9 tons.**

Since a miner got $11.85 for a nine-hour day (portal to portal) in 1946, the labor cost of coal last year was $2.01 a ton.

Under the new Lewis contract, the miner will get $13.05 for an eight-hour day (portal to portal). That's an hour less working time, without counting the 15 minutes longer for lunch.

### Difference Narrows

WITH production time off 12½ per cent, coal production per man per day might fall 12½ per cent. It won't, however, because a man will work more efficiently in eight hours than in nine hours. The Government experts figure the actual production drop will be about 6 per cent.

Just to be well within the margin of possible error, let's say output will be off 10 per cent with the shorter working day. That gives a national average coal output, per man per day, of 5.3 tons. The miner gets $13.05 a day, so the labor cost will be $2.44 a ton—an increase of 43 cents a ton.

**Add to that the extra nickel a ton Lewis won for his welfare fund and the labor cost of coal has gone up 48 cents a ton on account of the new UMW contract.**

So far the facts are backing the Devil Theory right down the line. Because with labor costs up only 48 cents a ton, the coal barons have been posting increases of from 75 cents to $1.75 a ton.

### The Price Leveler

IT LOOKS like most of the operators and dealers are taking us for a ride—of from 27 cents to $1.27 a ton. And so they are.

They are doing it because they can get the higher prices. And they can get the higher prices because this is a sellers' market—in coal, in automobiles, in steel, in pork chops and quite often in labor.

**This is a sellers' market because there is somebody waiting to buy the coal as fast as it comes out of the ground. In a market like that, the price is set by the high-cost producer—by the operator whose average output per man per day is less than the national average of 5.9 tons.**

For instance, the eastern Kentucky average, under the new contract, probably will be about four tons per man per day. That means the labor cost of coal there goes up from $2.63 a ton to about $3.26.

And there are sections with heavy outputs whose labor cost will be around a dollar a ton.

### Follow the Leader

THE SMALL operators here and there do not cut a very big figure in the national output of 600 million tons a year, but they are in the market, calling for the higher prices they must have to stay in business. And people are paying them because they want coal.

Well, if these high-cost mines can get those prices, why should the lower-cost mines sell for less?

**If only it were a buyers' market, we say, they couldn't make us pay it. Then the price would be set by the low-cost producers.**

And the high-cost producers would run at a loss, or shut down, which in time they would have to do. And coal would go lower, and we could heat the house for less and less.

A very pretty prospect, if we look at it that way, and call it a buyers' market. . . .

But not if we call it by its other name, which is Depression.

—DILLARD STOKES.

### *Air-Minded Dog Rescues Sheep*

GIEBELSTADT, Germany (AP).—Even the sheep dogs of war-weary Europe know what to do about airplanes.

When a visiting squadron of Superfortresses circled this United States Army Air Forces field for their first landing, a dog shepherding a flock sighted the bombers, circled his charges into a compact bunch and ushered them back from the edge of the runway long before the first plane swung in for the final approach.

## NATIONAL AFFAIRS

### A Lean Spring Ahead

# Still Higher Meat Prices Hinted by 'Hog Barometer'

*AGRICULTURAL ARITHMETIC—An Ohio farmer does some figuring: With corn at $2.20 and hogs at $24, should he fatten the hogs with the corn, or sell both corn and hogs now? Even his intent young son knows the answer to that one*

*By John W. Ball*

*Post Reporter*

YEARS ago the old-fashioned, sod-busting farmer used a pig's tail as a barometer. When it curled more than usual he predicted wet weather. Sometimes he was right.

In a little cubbyhole at the Agriculture Department, Charles Burmeister, the department's livestock specialist, has worked out a real barometer with hogs. On a long sheet he has recorded the range of hog prices since 1902, with a column at the end showing each year's spread.

A glance tells what business conditions were each year. If the spread was upward, it was a period of rising prosperity. The years that showed the widest downward range were those years when the Nation experienced depression.

The pattern for each year, however, was much the same. October and November showed the lowest prices, as a rule, because of seasonal marketing. In years when there was a poor corn crop with a great amount of soft or wet corn, fall marketings were heaviest, almost invariably followed by lighter than usual selling in the late winter and spring, with accompanying higher prices.

All of which indicates that this fall, unless frosts are unusually late, will see a lot of livestock sent to market. Prices should be moderately lower, but next year, agriculture economists are agreed, meat will become scarcer, and perhaps more expensive even than now.

### Fatback's Going Begging

THERE are a lot of reasons advanced for the present high cost of meats. Among the chief ones, heard over and over again, are:

1. When people are prosperous they eat more meat, particularly the better cuts such as steaks, chops and fancy bacon.

Today both employment and wages are at all-time record levels. So is meat consumption. Recent Bureau of Agriculture Economics reports show that the per capita meat consumption has risen in pounds as follows:

| | 1947 | 1946 | Prewar |
|---|---|---|---|
| Beef | 70 | 60.5 | 56.5 |
| Veal | 10 | 9.9 | 7.5 |
| Lamb and mutton | 6 | 6.7 | 6.7 |
| Pork, less lard | 69 | 75.7 | 67.7 |

This totals 155 pounds for each person this year, against 152.8 pounds a year ago and 138.4 in prewar days.

The quality of meat used is shown by the fact that there is a surplus now of cheap cuts, such as fatback. Lard consumption remains about the same from year to year despite economic changes. This year's lard use per capita will run about 14.9 pounds against 14.1 prewar.

The influence of demand upon prices is demonstrated by lard. The OPA ceiling was $20.55 per hundred pounds. After controls were removed, lard, like everything else, took a sudden jump, reaching $48 per hundred in the week ending October 19. But by July 19 this had dropped to $19, or $1.55 below OPA ceilings.

2. Costs are up. Good steers are now selling at prices two and a half times prewar prices. But the cost of farm labor is triple prewar. Corn for livestock feed also is three times prewar prices. Farm machinery prices have doubled. Packinghouse workers, whose weekly earnings are already double prewar levels, have been granted a further increase. Freight costs are higher.

3. Imports are at a minimum. The epidemic of foot and mouth disease in Mexico has cut off shipments from the south. Canada has an embargo on exports to the United States in order to meet its commitments to Britain.

4. Exports of meat, although virtually shut off recently by the Government, took 455 million pounds, or about one week's production, in the last 11 months. Although a small figure against last year's total production of 22 billion pounds, it drained off enough to affect prices.

In contrasting livestock supplies with prewar years, it is well to remember that in addition to each person eating more meat than before the war, the population has increased by 15 million in the last decade.

The Government goal for pigs this year is not being reached. Asking a 15 per cent increase in the spring crop, it got only a 1½ per cent increase. This was due somewhat to the cold spring, resulting in fewer pigs being saved per litter.

Similarly, its goal of a 15 per cent increase in the fall crop also will fall behind expectations. The June report indicated it would be 9 per cent, but Government experts have been forced to desert that figure in view of poor corn prospects. Now they admit they will be satisfied if it meets last year's mark.

Another factor in the meat supply is that farmers are not fattening hogs as in previous years. This is due to two influences:

(1) Lighter weight (22 to 220 pounds) hogs are bringing from $2.50 to $5 per hundred pounds more than fat hogs. A year ago the spread was only 44 cents. The surplus of lard and fat pork directs buyers to lighter weights; (2) The high price of corn makes extended feeding unprofitable.

Incidentally, last February 100 pounds of hog would buy 18 bushels of corn. The ratio is now down to about 10 bushels of corn. A traditional rule with corn-hog farmers is that when the ratio exceeds 100 pounds of hog to 12 bushels of corn, feeding is unprofitable.

### 5-Year Shortage

THE sheep population is getting near an all-time record low. Last week the Bureau of Agricultural Economics forecast a lamb crop this year of 22,369,000 head, the third smallest since 1867. It exceeds the record low crop of 21,763,000 in 1924 by only about 600,000 head.

This means a short supply of lamb and mutton for four or five years; it will take that long to rebuild the flocks.

The prospect for beef is better than for other meats, but the outlook is not what economists would like.

Range cattle should continue plentiful although not up to the figure of most recent years. Pasturage has been good; there is a good hay crop. But with a short corn crop there will be few cattle on the Nation's feed lots this winter. It is corn feeding that produces top-grade beef. Americans will have to be content with less than the best for awhile.

### March of Science

# *Rum Way to Treat Hypertension*

*By Alton L. Blakeslee*

NEW YORK, Aug. 9 (AP).—Successful treatment of some cases of high blood pressure and chronic asthma by injecting alcohol into nerve cells along side the spine is reported by Dr. Lawrence V. Lindroth of Christ Hospital, Jersey City, N. J., in the American Journal of Surgery.

The alcohol blocks, or interrupts, the nerve impulses of some of the sympathetic nerves.

**The blood pressure dropped and bad effects from high blood pressure such as dizziness, headaches and nausea disappeared, Dr. Lindroth said. Surprisingly, he added, the injections apparently produced permanent rather than temporary relief.**

The alcohol does not produce any intoxication or other effect on the patient's body. It destroys certain cells, called ganglion cells, which renew or repair the nerves. This destruction prevents regeneration of the nerves, he explained.

This alcohol injection method, it was reported, is simpler and less drastic than surgery, which often is resorted to in selected cases to cut the sympathetic ganglion and nerves to relieve the effects of high blood pressure.

### Injections Near Spine

USING spinal needles, the injections are given under anesthesia. Five or more injections of absolute alcohol (alcohol with not more than 1 per cent of water), and one of novocaine are administered at points just to the left of the spine. About a week later, the process is repeated just to the right of the spine. The injection of novocaine is given at one site first to prevent the alcohol from going to areas where it might produce paralysis, Dr. Lindroth explained.

**The alcohol treatment has been tried even in advanced cases of high blood pressure which were deemed not suitable for surgery, and several of these patients still are alive after three years, and are comparatively symptom-free.**

"Contrary to what was anticipated in the beginning, that this procedure might be only a temporary relief, it has proven to be permanent. The symptoms of headache, dizziness, and vomiting are quickly corrected and our earliest patients are not only still symptom-free but also are maintaining lower blood pressure."

Dr. Lindroth cited one case of a 66-year-old man with high blood pressure who had had asthma for 25 years. He had been bedridden intermittently for four years, suffering from headaches, dizziness, chest tightness, and other discomforts. Since the alcohol nerve-block treatment in 1944 he has had no asthma or other symptoms, Dr. Lindroth said.

### Elsewhere in Science

GOOD results in clinical tests of a new pain-relieving drug used as a substitute for morphine are reported by Drs. Allen A. Gentling and John S. Lundy of the Mayo Clinic. The drug, called An-148, relieved pain in all but four of 106 persons suffering from a wide variety of diseases, and had few, and minor, bad effects, they said. No tendency to addiction was observed in two persons who received exceptionally large amounts of the drug, they added.

* * * *

Ever walk out of a room and collide with someone in the corridor? A radio-controlled traffic light system installed on one floor of the General Electric research laboratory, Schenectady, N. Y., is designed to prevent such mishaps, particularly when a person is carrying delicate supplies.

**The system operates on the principle of the wartime proximity fuse, which exploded antiaircraft shells when they approached an airplane. The motion of anyone walking in the corridor is detected by a microwave transmitting and receiving unit, which then turns on red lights visible to anyone starting out of his office. If no one is in the corridor, or if a walker stops moving, the lights are green.**

* * * *

Natural gas can be stored in liquid form economically through a new method, reducing the amount of storage space needed by 99.8 per cent, L. F. Stutzman, Assistant Professor of Chemical Engineering, and George H Brown, instructor, at Northwestern University's Technological Institute, announce.

They said 800 cubic feet of natural gas can be contained, in liquid form, in 1 cubic foot of storage space. The process could assure an adequate store of gas for communities at all times, and make it possible to store natural gas which escapes at oil fields and is burned as it comes out. The liquid gas can be returned to gaseous state by reducing the refrigeration and piping the gas off into mains. To liquefy gas, its temperature is reduced to 260 degrees below zero by bringing it in contact with liquid nitrogen at a temperature of 320 below zero.

* * * *

A new crib mattress for babies has 70 "babyweight" coil springs, especially designed for a baby's weight, to provide the best posture protection. The mattress was constructed after some 3000 physicians were queried on what specifications should be incorporated.


When the label is

ESPECIALLY TAILORED SALTZ F. ST. WASHINGTON

the SALE

is double-barrelled

This event has special significance for those men who are not usually attracted to "sales"—men who buy only the best, regardless of price or savings. For here are many items from our stocks of the world's finest apparel for men, small lots reduced deeply because we must reduce our inventory.

$50 Tropical Worsted Suits, *plenty of shorts and longs* . . . 34.75
$65 Gray Flannel Suits, *oxford gray, double-breasted* 49.75
$35 Tropical Weight Suits, *stripes, plain colors* . 24.75
$35 Pure Linen Casual Jackets . . . . . . . . . 19.95
$3.50 Fine Leather Belts . . . . . . . . . . . . . . 1.
$13.50 Seersucker Coats, *brown or gray stripes* . 9.95

● $3.50 to $15 Wallets, *alligator, pigskin, pin seal, morocco, calfskin, goatskin* 1/2 PRICE
$8.50 to $12.50 Imported Sweaters, *long-sleeve pullovers* 3.95
$7.50 & $8.50 Casual Shirts . . . . . . . . . . . 4.95
$10 & $10.95 Casual Shirts . . . . . . . . . . . 6.95

● Broadcloth Pajamas . . . . . . . . SPECIAL 4.95
$22.50 Beach Robes . . . . . . . . . . . . . . . 8.95
$5 Jackson Lighters . . . . . . . . . . . . . . . . 1.95
$16.50 Beach Jackets, *¾ length* . . . . . . . . . . 6.95

● White Broadcloth Shirts . . . . . . SPECIAL 3.95
$45 Casual Jackets, *Tailored in California* . . . . . . 19.95
$5 to $7.50 Sleeveless Sweaters, *pure wool, some imports* . . 2.95
$10 Bathing Trunks, *knit wool* . . . . . . . . . . 4.95
$18 Unborn Calfskin Wallet Sets . . . . . . . 9.
$1 Cotton Linen Handkerchiefs . . . . . . . 50c

● Selected Groups Saltz F Street Straw Hats 1/2 PRICE

| | | | |
|---|---|---|---|
| $5 Straw Hats | $2.50 | $12.50 Straw Hats | 6.25 |
| $6.50 Straw Hats | 3.25 | $13.50 Straw Hats | 6.75 |
| $7.50 Straw Hats | 3.75 | $15 Straw Hats | $7.50 |
| $10 Straw Hats | 5. | $20 Straw Hats | 10. |

$2 & $2.50 Imported Lisle Hose, *3 pairs $3.50* 1.19
$2.50 & $3 Suspenders . . . . . . . . . . . . . . 1.
$2.50 Saltz F Street Neckwear . . . . . . . . . 95c
$3.50 Saltz F Street Neckwear . . . . . . . . . 1.95
$5 Saltz F Street Neckwear . . . . . . . . . . . 2.65
$13.50 to $18.50 F Street Shoes, *broken sizes; suedes, calfs, two-tones* 7.95
$6.50 Alligator Mules & Open Slipper . . . 2.95
$5 Lamb's Wool Lined Slippers . . . . . . . . . 1.95

ALL SALES FINAL! NO REFUNDS, NO EXCHANGES, NO C.O.D.'s

Saltz F Street

1341 F STREET — MEtropolitan 4481

**Work Slowed By Staff Cut**

# GOP Ax Beheaded Few Services

*By Clarke Beach*

WITH the smoke of the budgetary battle royal cleared away, Government fiscal officials find that few services have been eliminated or heavily curtailed by congressional economizers.

These facts became apparent in the course of talks with many of the departmental budget directors:

1. CONSTRUCTION and power development projects have been among the hardest hit.

2. CUTS in administrative expenses from 10 to 20 per cent have been taken by most agencies.

3. MANY reductions in expenditures are only apparent. The bill will be paid from public funds in one way or another.

4. SEVERAL agencies got more than they estimated they needed for certain activities.

5. IN MANY cases they received a substantial increase over funds allotted for the past year, although less than they requested.

Since rather severe personnel reductions have been enforced throughout most of the Government, the officials interviewed predicted that, although services will not be eliminated or curtailed, it will take longer to get things done and they will be done less thoroughly.

THAT MAJOR OPERATION
*Ding, in the Des Moines Register and Tribune*

## How Departments Fared

HERE is the tally in round numbers for some of the departments and agencies whose appropriation bills provoked the greatest controversy:

Treasury — Received $59,934,000,000 less than the $503,434,000 it requested for operating expenses. A personnel reduction from 105,000 to 91,000 has been effected, of which 8000 represents expected postwar contraction.

**Largest Treasury cut was the Bureau of Internal Revenue's reduction to 20 million dollars less than it sought, 16 million dollars less than it had last year. The Bureau has laid off 4000 to 4500 revenue agents and other enforcement personnel.**

The Customs Bureau has eliminated the Canadian Border Patrol, but there are still customs inspectors at all ports of entry on the border.

The Treasury estimated it would have to refund $2,031,000,000 in income tax receipts this year, but Congress provided only $1,231,000,000. Treasury officials say they expect to have to go to Congress for another $800,000,000 or more.

State Department—Got 47 million dollars less than it requested for its regular operations. About 500 employes in this country have been discharged. Some 21 million dollars of the reduction came in the information and cultural program.

Nearly 2 million dollars was cut from the budget estimate for research and intelligence. Salaries and expenses for personnel in foreign service were raised about nine million dollars to take care of the postwar boom in diplomatic business.

War Department (military activities)—Cut 234 million dollars below estimate. Will lose 12,000 commissioned officers, 605 warrant officers and 20,000 civilian employes.

## Regular Army Cut

THE National Guard and the organized reserves were given substantially more than the War Department asked. For the Regular Army, however, there are no funds for construction of new family quarters, barracks, airfields or buildings overseas. There are no funds for new ordnance material except a few experimental items.

**The Air Forces asked for funds and contract authorizations to buy 749 aircraft, and got enough to buy 924.**

War Department (civil functions)—Although $112,309,000 was cut from the estimate for flood control and rivers and harbors work, the $415,553,000 appropriated was almost 100 million dollars more than was spent last year.

Navy Department—Got 240 million dollars less cash than requested, but was given 78 million dollars more contract authority than it asked for procurement of aircraft. It must get along with 25,000 fewer civilian personnel.

**"The Navy will have approximately the same number of ships and planes as contemplated," said W. J. McNeil, fiscal director.**

However, he said, the Navy will be able to do less maintenance and overhauling on its ships and planes than it planned, and certain modernization work, such as installation of the newest radar, must be retarded.

## Interior Funds Lopped

INTERIOR DEPARTMENT — Cut 102 million dollars below the 296 million dollars requested. Of this, 53 million dollars was whittled from the Bureau of Reclamation. All reclamation projects will be continued, but at a reduced pace. Much of the money asked to extend power transmission lines from dams was eliminated.

The Office of Indian Affairs says it will have to close or consolidate many of its offices. The Bureau of Mines plans to cut down on its research on synthetic liquid fuels, and its investigations of mineral deposits. Some national monuments and historical areas will be closed part of each week.

**From the Fish and Wildlife Service budget, Congress eliminated the total of $2,500,000 for Federal aid to wildlife restoration. But it provided that taxes on small arms and ammunition be devoted to this purpose. These receipts are estimated at nine million dollars.**

Federal Security Administration—Got a cut of about 75 million dollars. Of this, 50 million dollars was cash for the hospital construction program. But 75 million dollars in contract authorizations was provided, so the program will continue unabated.

Administrative funds for the Social Security Administration were cut one third. But the following programs still have substantially more than they had last year: Vocational Rehabilitation, Mental Health, Employes' Health and the National Institute of Health.

## Big Personnel Slashes

AGRICULTURE DEPARTMENT—Got 960 million dollars, a cut of 20 per cent below its request and 24.7 per cent below its appropriation last year. It will have to get along with 13,740 fewer employes.

Largest cut was in funds farmers will be paid for participation in conservation programs. Technical conservation assistance will be spread more thinly.

While only a small working fund was provided for meat inspection, such work will go on. Packers will have to pay for the inspections.

**Maritime Commission—Was cut $115,997,000; requested $449,159,000. Has reduced personnel from 4910 to 2510. The Commission got more than it requested for maintenance and repair of vessels and operation of training stations.**

Funds requested for the conversion of vessels to be sold were almost wiped out. Ultimately this expense will be passed on to the Government, however. The Commission was authorized to deduct from the price of the vessels whatever it costs the buyers to convert them.

Labor Department—The Bureau of Labor Statistics, cut more than one-third, will be able to make less detailed analyses. Inspections of the Wage and Hour Division will be materially reduced.

Commerce Department — The number of field offices in the Bureau of Foreign and Domestic Commerce was reduced from 77 to 40. The Weather Bureau and the Bureau of Standards were cut, but got more than last year.

The Civil Aeronautics Administration got 70 million dollars less than it asked for. Cuts were applied chiefly to programs for establishment of air navigation facilities and aid to airports. Present projects will continue, although at a slower rate.

# Free Stater Of '61 'Aids' Sudan Case

*By John Kearney*
*Post Reporter*

WRITINGS of a Maryland Civil War veteran are being cited to prove that the real reason Stanley went to Africa was not to rescue Livingstone, but to plant the British flag at the sources of the Nile.

The account is being cited by a representative of the Egyptian Bar Association, Mahmoud Kamel, who is in this country speaking on behalf of Egypt's case for sole control of the entire Nile valley. He was interviewed at the Shoreham.

**The Marylander, Col. Chaille-Long, entered the picture in 1869. Apparently finding military life to his liking, he signed up with the Egyptian army.**

Chaille-Long was assigned in 1874 as chief of staff of the governor in the Egyptian Equatorial Provinces. The governor was a Britisher named Gordon and the provinces included an area now known as Uganda.

The land of Uganda contains four lakes which are the main sources of the Nile River, lifestream of Egyptian economy.

## American's Mission

ACCORDING to Kamel, Chaille-Long was told by the Viceroy of Egypt:

"You have been chosen as chief of staff to Gordon for many reasons, the most important of which is the safeguarding of Egyptian interests in those regions.

**"They are at present organizing in London an expedition under an American named Stanley, ostensibly to rescue Livingstone. The real purpose of the expedition, however, is to raise the British flag in Uganda.**

"I want you to forestall this move and conclude a treaty with the King of Uganda. By doing so, Egypt will owe you a debt of gratitude."

Kamel said that Chaille-Long got to Uganda before Stanley and signed an annexation agreement with the King. Kamel explained that the King welcomed annexation as protection against warring neighbor chiefs.

## Stanley Sent Again

LATER, conflict engulfed Uganda, and again in 1887 Stanley was sent "on the pretext" of rescuing Amin Pasha, Egyptian governor general of the Equatorial Provinces, Kamel declared.

Kamel said Stanley pushed aside Amin Pasha and signed a British agreement making the territory a British colony.

Stanley, correspondent for New York and London newspapers, was described by Chaille-Long as "above all, a British government agent."

Chaille-Long wrote that "The series of thefts of Egyptian territories perpetrated since 1882 should put the inhabitants of Egypt on guard against the activities of the so-called expedition to rescue Amin Pasha who, according to latest reports, is in perfect health and out of danger.

**"I am writing to draw the attention of His Highness the Khedive and that of the Geographical Society to the fact that these activities can have but one object—to rob Egypt of the Equatorial Provinces and the upper Nile basin, which I have annexed to Egypt, sealing the agreement with my blood."**

Chaille-Long wrote further that "I therefore protest in the name of Egypt this lame but deliberate robbery."

Kamel reported the quotation was from a book by Chaille-Long called, "Egypt and Its Lost Provinces."

**Marshall Did It in Six Months**

# Our Most Powerful Secretary of State . . .

*By John M. Hightower*

FEW PEOPLE, even around Washington, claim to understand the so-called "Marshall Plan" for European recovery, but insiders agree on one thing about the man behind the plan:

**In little more than six months after taking the first civilian job of his life, George C. Marshall has become the most powerful Secretary of State in history.**

The famous "Plan" is in many respects the final measure of his power. Perhaps nothing that he does hereafter as Secretary of State will require a greater combination of prestige, bold decision, political acumen and knowledge of human and material resources.

That Marshall was not so much the architect of the proposal as its sponsor and advocate is typical of the way he works.

He relies on his subordinates to be quick, competent, able to make decisions. He is likely to be impatient, if not actively disdainful, of those who fumble for conclusions.

While he was attending the Moscow Conference of Foreign Ministers early this year, Marshall made it a practice to sit in on the late morning sessions of his political advisers. On one occasion, as even experts may, they got into a long harangue over what Marshall should do about a pending issue with Soviet Foreign Minister Molotov.

When the argument began to go 'round and 'round, the general arose and strode from the room.

"When you have reached a decision," he said, wasting no words, "inform me!"

## Quick-Action Memos

HE IS proud of the way he handled President Roosevelt in obtaining decisions during the war.

As Chief of Staff of the Army, he had to get Roosevelt's "Approved, FDR" for many urgent actions. He found that when he supplied the White House with the customary learned explanation of the action, the approval probably would not follow very soon. Likely as not, the paper would get lost in the two-foot stack on the Chief Executive's desk.

Marshall decided he couldn't run a war that way. He began to write shorter and shorter memoranda for the President. Finally he ruled that no recommendation from his office to the President could exceed half a page.

The President could read and approve such a paper in a few seconds. Marshall's projects never got lost in the shuffle again.

**He likes somewhat the same brevity from his subordinates. He is not interested in their work when it is half-finished. He likes a man to give him a one-page or less summary, and a decision which he can accept or reject. His desk is almost always clear. His time is reserved for the big decisions and the major policy considerations.**

Because of the nature of those decisions, Marshall wants to be sure he understands all the information which comes his way. When he first came to the State Department a special assistant, Charles E. Bohlen, was going over some Russian problems with him.

Bohlen fell back on a favorite expression: "They say."

Marshall cut him short.

"Who says?"

Bohlen chuckled over the incident later, appreciating Marshall's objection to a shadowy piece of information.

If these incidents seem to suggest that Marshall has been hard on or highly critical of his Foreign Service officers—the professional diplomats—the impression is misleading. He has told all and sundry who inquire that he had been surprised and delighted at their high level of ability and efficiency.

He went to extraordinary lengths to keep "Chip" Bohlen in his high command staff—naming the 42-year-old diplomat as Department Councelor. Otherwise, Bohlen winding up four years' assignment in Washington, would have had to go abroad.

Marshall has, whenever possible, filled important diplomatic posts abroad with career men instead of nonprofessional "political" appointees, but worries about the lack of available high quality men outside the Foreign Service to do the kind of job which the United States has undertaken in Greece and elsewhere.

## New Task, No Rest

RESPONDING to President Truman's plan to appoint him Secretary of State, Marshall ran into considerable opposition. His wife objected strenuously. He had already done more service than most men, she argued, and at his age was entitled to a real rest.

Marshall, too, figured he could use a rest but, as friends like Admiral William D. Leahy put it, he "has a high sense of duty and when the President needs him, he responds as a good soldier."

**Marshall became Secretary of State after 13 months' diplomatic service in China, took a few days' vacation in Hawaii on the way home and has been on the job ever since. He takes Saturday-Sunday weekends, and spends fine, restful hours gardening on his Leesburg, Va., estate.**

Some of his farming methods, though productive, are not orthodox. He is very likely to stretch out comfortably on the ground beside a lettuce or radish bed and sprinkle seeds with his right hand while propping his chin on his left.

But he was horrified when he read the proofs of Mrs. Marshall's book about him, to learn that she thought he planted corn that way.

"I would have lost prestige with every farmer in the country," Marshall chuckled. "Who ever heard of planting corn, as widely separated as the hills are, while lying down?"

Sometimes the world's troubles pop all over the general's Virginia farm, and then the days off are a weekend in name only.

**Marshall recalls one muddy Saturday when he was trying to do some work around the place, including mending a roof. About 12 times he had to climb down from the roof or rest his hoe and tramp in to answer the telephone.**

This was not a cheerful Saturday for Mrs. Marshall, who (1) likes to see the general get completely away from the office and (2) detests having mud tracked into the house.

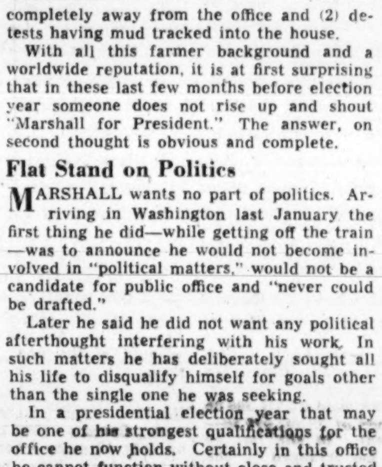


With all this farmer background and a worldwide reputation, it is at first surprising that in these last few months before election year someone does not rise up and shout "Marshall for President." The answer, on second thought is obvious and complete.

## Flat Stand on Politics

MARSHALL wants no part of politics. Arriving in Washington last January the first thing he did—while getting off the train—was to announce he would not become involved in "political matters," would not be a candidate for public office and "never could be drafted."

Later he said he did not want any political afterthought interfering with his work. In such matters he has deliberately sought all his life to disqualify himself for goals other than the single one he was seeking.

In a presidential election year that may be one of his strongest qualifications for the office he now holds. Certainly in this office he cannot function without close and trusted relationships with both Republicans and Democrats in Congress.

**On the whole his relations with Congress have been good. There was some criticism on "The Hill" when he went back so many times to argue for more money for the State Department's foreign information program. Some members felt he was spending his prestige on a hopeless job. He did not get what he wanted, but he got most of it.**

Marshall's trip to the Rio conference this coming week will be his second abroad as Secretary of State. Presumably it is as much a good-will mission as an attempt to negotiate a peacetime inter-American defense arrangement. One of the great tasks of an American Secretary is to build good relations with the nations of this hemisphere.

The era in which a Secretary of State could conduct much of his foreign policy by pious comment about democracy has given way to an era of action. This involves an aggressive diplomacy and enormous expenditures. It involves dual planning for peace and planning against war, a clear sight of long-range policies and short-range tactics.

These problems are Marshall's problems. Once they were the problems, in some degree at least, of the President. But Mr. Truman is not Mr. Roosevelt, and he relies on Marshall in all foreign-policy matters.

## Real Boss of Policy

THUS DEVELOPS Marshall's position of unparalleled power as Secretary of State. He is, under the President, the real boss of American foreign policy. He exercises that function at a time when the United States is the richest and most powerful nation in the world. He holds himself aloof from politics in order to make his proposals bipartisan. He operates the most extensive foreign commitments the United States ever has made in peacetime.

**To handle his duties Marshall has revolutionized the State Department. What once was largely a personal intrument of the Secretary of State has become "institutionalized" under the former Army chief—a sort of foreign policy factory.**

Marshall is now two weeks into his second six months as director of this factory. This second six-month period probably will be much harder than the first, because it will see the "Marshall Plan" prepared for its acid test in Congress.

In some respects, however, it will be easier. Marshall now has a diplomat's knowledge of the world. When he took office January 21 he knew only China.

Marshall also knows the people he has to work with. Chief among his top men are Undersecretary of State Robert Lovett, whom the general recognizes as a "great administrator;" George Kennan, foreign-service officer, principal long-range policy planner and Russian expert; Bohlen, a career man like Kennan, Russian expert and trusted adviser; Norman Armour, another career man and chief international political officer of the department as Assistant Secretary of State for Political Affairs.

To this group must be added Will Clayton, Undersecretary for Economic Affairs, who recently has spent most of his time in Europe and who has great influence in economic policy questions.

Clayton and former Undersecretary Dean Acheson probably had more to do with the evolution of the Marshall Plan than any other two men—or so the diplomatic gossips have it.

## 'Plan' in Terse Speech

BUT Marshall, taking the analyses of the problem and the solutions proffered by his associates for his final decision, came up with the terse, simple statement which he made at Harvard June 5, promising Europe help if it would first help itself.

**Later, when this proposal came to be named the "Marshall Plan," the Secretary said it was not his, but his Government's, and not a plan, but simply a proposal.**

**However, two weeks later President Truman, at a news conference, used the term "Marshall Plan." He thus sanctioned a practice already adopted from Washington to Moscow in both directions.**

Marshall was mildly surprised when Molotov turned down the plan. He evidently had expected, like many here, that the Russians would accept it and then attempt to wreck it from the inside.

In the record of his appearances before Congress, and in other statements, public and private, there is no indication that the Secretary harbors any illusions about the Russians—illusions either about war or peace.

He was a soldier too long not to regard the East-West conflict in terms of the powers and objectives involved. Propaganda and ideologies appear to him as weapons in this struggle. At Moscow he met Molotov on that basis—American power against Soviet power—and refused to budge an inch on what he considered basic principles.

Like his most trusted advisers, Marshall reportedly does not believe that the Russians want or will risk war. He sees American policy as designed to organize and buttress peace. He talks wholeheartedly in favor of the United Nations.

He sees Europe as the great stake in a contest between two mammoths, and feels no effort must be spared to preserve individual liberty against the advance of the police state.

Marshall will have his next tilt with Molotov either at the United Nations meetings in New York in September, or at the Council of Foreign Ministers in London in November.

Of one thing about these conferences Americans may be sure:

**George Marshall, gentleman farmer, may rest on his elbows while planting lettuce at Leesburg, Va., but George Marshall, Secretary of State, will never be found leaning on his elbows over the international conference table.**

*By Associated Press*

# Foe of Free Trade Speaks in Reverse

REPRESENTATIVE Harold Knutson (R., Minn.), chairman of the powerful House Ways and Means Committee, long has been an unremitting foe of the Administration's reciprocal trade program.

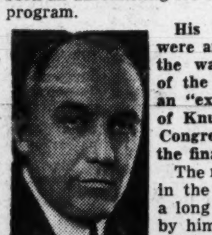

KNUTSON

MILLS

**His friends, therefore were amazed to find one of the warmest indorsements of the program to date in an "extension of remarks" of Knutson printed in the Congressional Record for the final day of the session.**

The material Knutson put in the record consisted of a long resolution approved by him and his fellow Republicans on the Ways and Means Committee requesting the Tariff Commission to make continuing reports regarding the status of international trade negotiations. The final paragraph however, read as follows:

"Mr. Speaker, in view of the tremendous importance of the reciprocal trade program to the establishment of an international trade organization and to the ultimate success of the Marshall Plan for the rehabilitation of Europe, and the overwhelming public support manifested by the American public, I trust that the Committee on Ways and Means will early in the next session report out a bill providing for the extension of the reciprocal trade authority of the President without restrictive amendments."

It was at first thought that Knutson must have had a complete change of heart, but a little checking disclosed that was erroneous.

It turned out that Representative Mills (D., Ark)) had, the day before, made a long speech extolling the trade program. The printers of the Congressional Record had, however, inadvertently failed to print the last paragraph of this speech.

YOU GUESSED IT. The paragraph appeared the next day embodied in the remarks of Knutson.

As might be expected, protests over the incident were not long in coming. Knutson was in Chicago, but his Republican colleagues on the committee, headed by Representative Gearhart (R., Calif.), started issuing assurances that Knutson had been misquoted.

**Representative Mills, meanwhile, added a little fuel to the fire by sending a telegram to the public printer protesting that he had been "robbed of the punch line of my speech."**

One veteran Washington correspondent, who shall remain nameless, thought he had stumbled onto the story of the year when he read the article in the Record.

He was on the verge of writing a dispatch auguring a basic change in GOP policies when he learned that the whole thing was an error.

*By The Chicago Sun*

**Rain, Snow to Order Eyed**

# Weather Data Makes or Saves Millions

*By Sam Dawson*

NEW YORK, Aug. 9 (AP).—Business loses millions when it misguesses on the weather.

It stands, on the other hand, to make millions if it can learn far enough in advance just which area will be receptive to its products or services because of weather conditions—either next week or next year.

Now it has the word of scientists, in industry, in universities and in Government, that something can be done about it—both in the immediate and the distant future, and even in the fascinating possibility of making weather to order.

The Government recently has doubled its weather service to business, farming, industry, communications and transportation by raising its sights and looking far into the future.

That is, it now offers both meteorological and climatological services.

A meteorologist forecasts weather conditions from one to five days in advance. His business clients include airlines, movie companies, construction engineers, store sales managers, service station operators, resort and restaurant owners, bus and transit companies, fishermen, farmers and traders on commodity exchanges.

## Climatologist a Seer

A CLIMATOLOGIST looks from 1 to 20 years ahead, and predicts the weather that is likely to obtain at any particular period, although not on any particular day. His clients include most of those who depend upon the meteorologist, and also the basic industries.

**For example, right now the petroleum companies, as well as the service station men and the dealers in home fuel oils, are trying hard to guess if a cold winter is ahead for the eastern United States.**

If a mild winter is in store, present oil storage and transportation facilities may be adequate. If an unusually cold spell hangs on, they must find some way to meet the emergency. The better job of guessing business does now, the better their earnings reports will look.

Movie companies use climatologists to plan shooting schedules. Aircraft manufacturers use them in connection with test flights. Construction companies, highway departments, union hiring halls and employment agencies can use them to determine whether to call crews out for work.

Still a third group of scientists is experimenting, both theoretically and practically, with manufacturing weather to suit.

Vince J. Shaefer, General Electric Co. scientist, last November dropped dry ice on a cloud and caused a snowfall. That was experimental.

But in drought-parched Arizona, a plane chartered by the Arizona Republic, Phoenix newspaper, dropped dry ice on a cloud July 21 and reported "thousands of tons of water" fell for more than 25 minutes on the watershed of the Salt River Valley's dwindling reservoirs. That was practical.

## Indians Lose to Science

GRATEFUL farmers discounted the scoffing of Hopi Indians 200 miles to the north, who said the rain resulted from their age-old prayer ceremonies July 4—it took the cloud a while to drift as far as Phoenix, they explained.

The farmers thanked the scientist instead.

Even before the war, airlines employed 125 meteorologists to plot flights, and have now nearly doubled the number.

Industries other than aviation employed only two per cent of the Nation's meteorologists, before the war.

**Now some corporations are hiring not only meteorologists but their own climatologists, or using one of the many climatologist services formed by some of the 21,000 veterans trained in Army and Navy weather schools during the war.**

The science of climatology was developed during the war years, when greatly expanded military weather services poured long-wanted weather information into the files of the civilian Weather Bureau.

From this, the Bureau worked out cycles of weather, and the probabilities that at any given place one type of weather would follow another and that at the time one area was wet and foggy another was invariably dry and sunny.

The service benefits many industries.

**Public utilities use weather consultants to garner light and darkness expectancy and thereby plan capacity, to learn where and when to spot trouble crews for ice storms, and to staff standby plants to meet peak loads created by cloudy weather.**

Insurance companies learn storm and flood conditions typical of an area.

Prospective farm purchasers find out about expectable rainfall and growing seasons.

## Weather's Dollar Count

EVERYONE KNOWS that failure to get frost warnings in time can cost the citrus industry staggering crop losses and send up the price of grapefruit on America's breakfast tables.

Not so many know that a 24-hour peasoup fog in New York Harbor, tying up barges laden with food, fuel, perishable or needed goods and delaying arrival and departure of ocean cargoes is estimated to cost business one million dollars.

**Six weeks of unusually warm weather last winter lost to metropolitan New York fuel oil dealers an estimated 150 to 200 gallons a customer.**

**Effects were felt all the way back to the refineries and oil wells, where petroleum engineers were busy guessing which of several possible products could be most profitably extracted from crude oil.**

Service station cash registers ring constantly on pleasant holidays and weekends, but gas stocks back up on wet ones.

The gasoline distributor, harassed currently by shortages in some sections, wants to know ahead of time which area should be given the available supply to take care of "perfect motoring weather" and which can be slighted because few cars will take to the road.

The fishing industry quickly translates weather news into terms of risks to lives and ships, profits and prices. But also, since it is in dollar-and-cents competition with meat, it wants to know long in advance whether weather is cutting down meat production in the hinterland or preventing movement of animals to slaughter houses.

Bad weather can be good news to some businesses.

Mail order houses report that business increases when a spell of wet weather keeps farmers indoors, leafing through catalogues.

Resort hotels might fill up if a few pounds of dry ice on a handy cloud covered a ski-run with much-needed snow.

Of course, when the weather man has things down that pat, it will be up to the Government, trade associations, or maybe even the courts, to settle the disputes between those who profit and those who lose because of the snow storm.

# Norway Views a Tropical Mirage

OSLO (AP).—A clear mirage which was visible for 20 minutes at Halden, near the Norwegian-Swedish frontier, made passengers on a train rub their eyes. **The mirage showed a tropical island with a battleship anchored in a lagoon.**

The phenomenon was rather unusual in this latitude, and some of the spectators were frightened. Several eyewitnesses described the sight as one of great beauty. It stayed in the sky for 20 minutes. A little later it turned up again, as clear as the first time, but disappeared sooner.

JUST ARRIVED at the YMS . . .

New Fall Styles . . . Famous

BOSTONIAN Footsavers

THE FREMONT

16.95

Other Bostonians 12.95 to 17.95

Sketched: The mainstay of your wardrobe . . . Always the perfect complement—a wing-tip . . . Of soft, plump, calf leather, distinctively detailed! Sizes AA to D.

FAMOUS FOR FAMOUS MAKES

The Young Men's Shop
35th Year at 1319 F Street

# The Washington Post

Registered in U. S. Patent Office

An Independent Newspaper

Published every day in the year by The Washington Post Company

EUGENE MEYER, *Chairman of the Board*
PHILIP L. GRAHAM, *President and Publisher*

HERBERT ELLISTON ........ *Editor*
ALEXANDER F. JONES ........ *Assistant to the Publisher*
JAMES RUSSELL WIGGINS ........ *Managing Editor*
CHARLES C. BOYSEN ........ *Business Manager*
DONALD M. BERNARD ........ *Advertising Director*
JOHN J CORSON ........ *Circulation Director*
WAYNE COY ........ *Radio Director*

The Associated Press is entitled exclusively to use for republication of all news dispatches credited to it or not otherwise credited in this paper and local news of spontaneous origin published herein. Rights of republication of all other matter herein are also reserved.

1337 E Street N.W., Washington 4, D. C.
Telephone NAtional 4200

New York Office ........ 270 Madison Avenue (16)
Chicago Office ........ 360 North Michigan Avenue (1)
Philadelphia Office ........ 225 South 15th Street (2)
Detroit Office ........ General Motors Building (2)

CARRIER DELIVERY

*City Zone*

| *Daily and Sunday* | | *Sunday Only* | | *Daily Only* | |
|---|---|---|---|---|---|
| One week | $ .30 | One week | $ .10 | One week | $ .20 |
| One month | 1.35 | One month | .45 | One month | .90 |

*Elsewhere*

| *Daily and Sunday* | | *Sunday Only* | | *Daily Only* | |
|---|---|---|---|---|---|
| One week | $ .35 | One week | $ .15 | One week | $ .20 |
| One month | 1.30 | One month | .65 | One month | .90 |

BY MAIL—PAYABLE IN ADVANCE

| *Daily and Sunday* | | *Sunday Only* | | *Daily Only* | |
|---|---|---|---|---|---|
| One year | $18.00 | One year | $7.80 | One year | $10.40 |
| Six months | 9.00 | Six months | 3.90 | Six months | 5.20 |
| Three months | 4.50 | Three months | 1.95 | Three months | 2.70 |
| One month | 1.50 | One month | .65 | One month | .90 |

Rates to Foreign Countries will be furnished upon request.

*Entered at the Postoffice, Washington, D. C. as second-class mail matter.*




## *Baby Production*

The record baby crop predicted for this country this year emphasizes that for the next decade at least children are going to have a far reaching influence on the American economy. Statisticians for the Metropolitan Life Insurance Company expect last year's record of 3,440,000 births to be topped in 1947—which will probably remain America's peak year in babies for a long time to come. Since the war years brought a great upsurge in births, the United States by the end of the year may have around 20 million citizens less than 8 years old. With child psychologists warning that the years "under 8" are the crucial, possibly the only, ones in which personality can be molded, a heavy responsibility rests upon the Nation in child rearing.

Recently Dr. Howard A. Lane, professor of education at New York University, charged that America had built her cities and her urban way of life as if there were no children in the world. Perhaps with 20 million under-eights she will have to take measures to break this adult monopoly of living.

## *The Hitler Mystery*

The fate of Adolf Hitler and of his friend, Eva Braun, in their last days in the bombproof bunker of the Berlin Chancery, when the city lay under the Russian siege guns and German resistance was everywhere collapsing, is likely to remain for generations a theme of ingenious historical speculation, like the case of the Dauphin in the Temple or that of the Man in the Iron Mask.

The official report of the British Intelligence Service into the question, prepared by the historian, Maj. H. R. Trevor-Roper, had no sooner been published than it was attacked on every side. This report said in effect that on the evening of April 29, Hitler and Fraulein Braun were married according to the rite prescribed for members of the Nazi Party. On the following afternoon the bride and bridegroom took a ceremonious farewell of the Fuehrer's entourage and retired to his private apartment, where they committed suicide, "Hitler by shooting himself, apparently through the mouth; Eva Braun apparently by taking poison, though she was supplied with a revolver." The bodies, it was said, were then carried out of the bunker to the Chancery garden where they were drenched with petrol (gasoline) and set afire. What happened after that is a deep mystery indeed, but Major Trevor-Roper thought it probable that the bodies, after they had been burned beyond recognition, were "broken up and buried" in a bomb crater in the garden.

So far from setting at rest the many strange rumors that were afloat the effect of the report was to increase them. The most persistent rumor, of course, was that Hitler and Eva Braun had escaped from the Chancery before Berlin fell and were still alive. One report said that Hitler was living in disguise in Germany itself, another that he had fled to Argentina. George Bernard Shaw seemed satisfied that Hitler was in Dublin. The Russians said he was Franco's guest in Spain. Another story said that Hitler had been killed many months earlier by the bomb that Colonel von Stauffenberg threw into the shack in East Prussia where Hitler and his generals were in conference. His body, according to this story, had been substituted for Hindenburg's in the Tannenberg Memorial; the man who perished in the Chancery bunker was, therefore, one of Hitler's celebrated doubles. Yet another story said that Hitler had removed his headquarters from the Chancery to a concrete fortification in the Tiergarten and perished when it was demolished by Russian shellfire.

Now come two American journalists, Messrs. Herbert Moore and James W. Barrett, with an analysis of the mystery, said to be based on "private intelligence reports from American sources" and published under the title *Who Killed Hitler?* Just who conducted these "private intelligence" investigations is not clear, but the conclusion drawn from them is that Hitler did not kill himself but was murdered by persons in his own entourage. The murderers, it seems, were acting under the orders of Heinrich Himmler! The chief of the Gestapo was then conducting his negotiations for surrender through Count Bernadotte and considered the continued existence of Hitler the paramount obstacle to his plan.

Himmler, according to Messrs. Moore and Barrett, also knew that Hitler "had a deathly fear of firearms" and therefore would never have the courage to kill himself. They do not actually identify the murderer, but the suspicion, as they reconstruct the evidence, falls on one Dr. Stumpfegger, who had been giving injections of some kind to the Fuehrer. Unfortunately for the investigators, Dr. Stumpfegger was killed by Russian bullets soon after leaving the Chancery. Hitler, then, had been dead for some hours when his body was found by two S. S. troopers. They shot him anyhow, apparently for no better reason than to make things more complicated for people like Major Trevor-Roper and the Messrs. Moore and Barrett. But Frau Hitler (Eva Braun) was still alive at that point, so they shot her, too.

This is all very interesting and ingenious, but whether it is any more convincing than the story of Major Trevor-Roper we leave you to judge for yourself. There is, indeed, one very serious gap in the circumstantial evidence assembled by Major Trevor-Roper, namely, that it would be impossible to consume the bodies by cremation in the manner described and that no traces of the bodies were ever found, although about seven months after VE-Day somebody thought of digging up the bomb craters in the Chancery garden. This might seem also to be the weak point in the theory of Messrs. Moore and Barrett, but they tell about a press conference called by Soviet officials in Berlin on June 6, 1945, at which a member of Marshal Zhukov's staff admitted the Russians had found and identified the body of Hitler soon after their entrance into Berlin, and that their autopsy had disclosed the probable cause of death to be poison. Later, however, the Russians decided that a live Hitler would be a better asset to their propaganda than a dead one; and that has been the official Moscow theory ever since.

Thus there is at least one point on which Major Trevor-Roper and the Messrs. Moore and Barrett agree; that, whether by murder or suicide, Hitler is really dead—very dead indeed. And, speaking for ourselves, we are quite content to let it go at that.

## *Moscow's Glass House*

Russia's spokesman before the Security Council's Committee on New Members went completely overboard in his angry accusations against the United States on Friday. We can understand why Mr. Alexei N. Krasilnikov was disturbed when Harden Raynor, United States representative, expressed his well-founded doubts as to the ability and willingness of the present regime in Bulgaria to carry out the obligations of the United Nations Charter if that country should be admitted to membership in the U. N. But why did he betray the weakness of his position by indulging in wrathful accusations that make him appear ridiculous? Knowing how absurd his charges will appear in the eyes of the world beyond the iron curtain, Moscow can scarcely be unconcerned by such an undiplomatic performance.

The gist of what Mr. Krasilnikov had to say was that the United States was in no position to criticize Bulgaria or other satellites of Russia for violation of human rights "when the United States might be open to even more serious charges in this respect." He was referring to the enactment of the Taft-Hartley Act, the Administration's policy of checking the loyalty of Government employes and the imprisonment of Eugene Dennis, general secretary of the Communist Party in this country, for contempt of Congress. In other words, he was merely grasping for straws. His performance seems utterly devoid of any disposition to look at a problem candidly, to analyze its elements or to discuss it in terms of fact as distinguished from make-believe.

Some aspects of the Taft-Hartley Act have been much criticized in this country. But when every defect has been exposed, the fact remains that it protects the rights of workingmen to organize and bargain collectively; it respects freedom of speech and leaves untouched the right of the individual worker to quit his job at will. By contrast, countries under the Communist yoke forbid the existence of free labor unions, suppress freedom of speech and make forced labor a common practice. Strong protests have also been voiced within the United States against the loyalty tests, and, as in the case of the labor act, *The Washington Post* has joined in this criticism. But to suggest that the dismissal of Government employes from their jobs when their loyalty is suspected is comparable to or worse than the Communist practice of slaughtering or exiling suspected employes with no semblance of a trial is the rankest nonsense.

In the case of Mr. Dennis, moreover, he was tried and found guilty not because he was an official of the Communist Party but because he defied Congress in the exercise of its legitimate function of conducting an investigation. Nor is he to be purged. His sentence was a year in prison. When the spokesmen for totalitarian regimes pick up incidents of this sort and try to distort them in mitigation of their own strong-arm methods, the hope for development of an understanding between the peoples in the respective camps seems remote indeed. If the Russians could have heard Mr. Krasilnikov's lament; if they knew the facts and were free to speak, Moscow could expect some very embarrassing repercussions from this solicitous plea for civil rights in America. But of course they cannot learn the facts. The iron curtain makes it possible for Moscow officials to give lip service to popular democratic ideas abroad and practice unmitigated tyranny at home. One would expect their experienced diplomats to see, however, how utterly futile such a two-faced policy is in the world of free ideas.

## *Aiding The British*

Any assistance that Congress may agree to render the British lies in the future, but prompt American action is required to aid in the arrest of the heavy drain on Britain's fast disappearing dollar reserves. Mr. Attlee was not entirely clear about the requests he intends to make to our Government. We may surmise that he will ask for a postponement of two clauses in the Anglo-American loan agreement: the convertibility and the nondiscrimination clauses. The former, which came into effect July 15, allowed for free transfer of pounds into dollars in current transactions. The latter pledged the British not to reduce imports from the United States without making comparable reductions in their purchases from other countries. The nondiscrimination clause would hinder attainment of the objectives of the new austerity program calling for severe cuts in imports. For Britain will be handicapped in her efforts to conserve scarce dollars unless she is at liberty to shift her buying from so-called hard currency countries to countries willing to take payment in sterling or "soft" currencies.

Of course, the changes sought by the British entail further postponement of a return to convertible currencies and multilateral trading. However, as Prime Minister Attlee stated in his address on the economic crisis, a multilateral system cannot be made to work unless supported by adequate finances. We have been too optimistic about the prospect of early restoration of multilateral trade based on free exchange. It would be defeating our ultimate aims to refuse to recognize that a shattered world economy makes necessary a rearrangement of time schedules in the light of conditions that we did not anticipate when the arrangement with Great Britain was made.

A third method of relieving the strain on Britain's reserves is, as implied by Prime Minister Attlee, to spend no more dollars on Germany and reduce overseas forces, thereby cutting overseas expenses and simultaneously increasing Britain's inadequate domestic labor forces. These measures do not require congressional acquiescence, but the effect on us will, nevertheless, be profound. For British withdrawal will have a drastic effect on the conduct of our foreign affairs, entailing additions to our own overseas outlays and adding to our political responsibilities as a world power. For instance, if the British are unable to pay their share of German occupation costs, this country undoubtedly will have to make good the deficit. In that case we would presumably be called upon to assume responsibility for control of the Ruhr.

Thus the British crisis cannot be viewed merely as a problem to be dealt with whenever Congress is ready to act on a long-term program such as the Marshall Plan for the rehabilitation of western Europe. Meanwhile, the British stand in need of such immediate assistance as we can give them to facilitate the carrying out of their own self-help program. Convertibility can be waived by administrative action. We hope that the legal obstacles to modification of the nondiscrimination clause will not prove insuperable.

## *Now The Checkoff*

The Taft-Hartley Labor Act legalizes the checkoff system providing for deduction by the employer of union membership dues, but only on condition that each employe give his written assent to such deduction for periods not exceeding a year. Compliance with this provision of the law is fairly easy, since written forms can be supplied union members for authorization purposes. But what about initiation fees and special assessments? The new labor law omits all mention of such deductions, with the result that some employers fear to sign agreements that would necessitate extension of the checkoff to cover items other than dues. Since violation of the provisions concerning checkoffs would subject willful violators to maximum fines of $10,000 and/or imprisonment up to a year, it is not surprising that employers are reluctant to risk punishment by liberalizing checkoff arrangements.

CIO union officials are, however, reportedly insisting on the inclusion of special assessments following the pattern set by the coal contract, while the AFL is advising members to construe the law strictly and restrict the checkoff to union dues. Here is an instance of a conflict of interpretation that calls for judicial clarification, and it is to be hoped that test cases will be brought at an early date to settle the point at issue. There is little danger, in our opinion, that any court would be disposed to inflict severe penalties upon employers or unions even if it decided that the law had been violated by including initiation fees or special assessments in the checkoff. For it would be difficult to convict them of willful violation of the provisions of the checkoff clause. Moreover, if decisions favored a strict interpretation of the law, the way would be open for urging Congress to liberalize the checkoff provisions in conformity with customary practices that appear to be entirely reasonable, given the protection against abuses afforded by the requirements regarding the assent of the union members concerned.

### BIRD SONGS

*Bird songs over the winter hills*
*Are a lovely part of days that yield*
*The snow, and those that spread*
*The sun over the whitened fields.*
*Of all the songs I hear, I think*
*The richest is the songsparrow's trill*
*That comes from the garden hedge*
*When the winter's day is mild.*
*There is something about the song*
*That thaws the frigidness of winter*
*Like a soft March sun that melts the snow.*

LANSING CHRISTMAN.

## Round-The-World Trip

# *Letters To The Editor*

### *Friendship Endangered*

Sumner Welles' article of August 5 deserves more general attention than it is likely to get. The "Blow to Good Neighbor Policy" contained in the Sugar Act of 1948 is typical of the methods by which lobbies of special interests can influence our national legislative body to pass laws which are subversive of the general domestic welfare and, at the same time, utterly undermine anything in the nature of international accord.

When Simon Bolivar in 1826 summoned the first Pan-American Congress at Panama, he was giving expression to a dream. There has never, in actuality, been any such fact as "Pan-Americanism." On the other hand Welles and President Roosevelt, with the able cooperation of Secretary Hull, did establish a tangible relationship in the Western Hemisphere properly termed Inter-Americanism. A possible, realizable fact supplanted the dream. It was founded on mutuality, not in words, but in tangible benefits reciprocally shared. The Golden Rule displaced for a time the Golden Calf as the actuating motive in United States policy toward the neighboring national communities of alien culture, languages, and social standards.

Now all this constructive work is in danger of being destroyed. An intimate knowledge of Latin-America during half a century, fortified by several years of residence in five of these neighboring communities, gives this writer the point of view of the 20 "neighbors" who, however sincerely they may desire to be "good," are constantly balked by enactments like the present sugar legislation. No man will heed protestations of good neighborliness from an individual who is picking his pocket. Latin America, through a century of experience, has come to discount phraseology, however grandiloquent on the part of the "Colossus of the North."

The good neighbor policy, because it was implemented by Secretary Hull's statesmanlike reciprocal tariffs, has gone a long way toward changing a universal attitude of skepticism to a hesitant faith. It has been reassuring to read *The Washington Post's* editorial support of sane, far-reaching international policies as opposed to high-pressure salesmanship by special interests.

GEORGE MARVIN.
Washington.

### *Military Training*

Having just read the July 30 letter by Catherine E. Welles on universal military training, I would like to discuss a few of the points she brought out.

Are we not accustomed to having things "sold" to us always by the expenditure of much money? The Army has only public funds to spend. And many people who object to this spending of public funds are people who draw their salaries from public funds.

As to swearing and alcoholic drinks under UMT. If a 17-year-old boy has not had his character training at home by that age, it is too late for the Army or any other organization to take over the responsibility that belonged to the parents and the home. Church attendance is another habit that must be formed at home, and at an early age. Don't blame anyone except the parents if children do not go to church.

The Army maintains that nations interested in defeating the United States have learned that, given time, we can defeat them. They realize now that if we are to lose, they must attack us first and not bother with other smaller nations. That is the imperative reason we must be prepared for that sudden attack.

LINDA G. GEREN.
Fort Worth, Tex.

*Communications must be addressed to the editor and must carry the complete name and street address of the writer, though pen names will be permitted at the editor's discretion. Letters of less than 200 words will be given preference, and all letters are subject to condensation. No communication can be returned.*

### *Atomic Posers*

In an advertisement you have asked me "What do *you* advise doing about atomic energy." My advice is that the public be provided with a symposium of the thinking theologists, philosophers and teachers of ethics, morals and logic on the issue of whether the United States has *any* right to use the atomic bomb—or under what definite conditions.

Will *The Washington Post* perform the service of publishing a few brief responses by such authorities to these leading questions?

1. If Russia, utilizing only conventional weapons, initiated war against us, would you tolerate or condemn our dropping atomic bombs on Moscow immediately?

2. If Russia suddenly destroyed New York with atomic bombs, would you tolerate or condemn our dropping some on Moscow in retaliation?

A. L.
Washington.

### *Bevin's Admirers*

As another Britisher, I would like to point out that Sir Ernest Benn (letter published August 5) far from represents the majority opinion in Britain today.

Sir Ernest evidently finds it hard to realize the great improvements that Ernest Bevin has brought to the working conditions of the laboring class.

That Bevin's straightforward speaking and leadership are greatly admired in Britain today can be reflected in the fact that the Labor government has not lost a seat in any of the by-elections.

So let Sir Ernest speak for himself. He certainly does not speak for Britain.

K. W. SUMMERSELL.
Washington.

### *Meat Prices*

I have noticed a lot of comment in your newspaper about the cost of living being high. The public isn't getting the true picture.

We should say that the cost of food is high and then add "But the cost of living on the basis of per capita income or ability to buy is not increased." In fact a thorough analysis will show that the American people are spending a smaller percentage of the national income for food than in 1932, the year of low farm prices.

The high prices for meats at the present time are the result of governmental controls. By refusing to allocate exports of fats and oils the Government has forced the price of lard down to 17 cents per pound as compared to 31 cents per pound a year ago.

In order to avoid a loss in dressing out of meats the packer is forced to add to the price of good cuts of meat.

A normal ratio, for example, would be twice the price of lard for pork chops. Lard at 33 cents per pound would mean 66 cents per pound for pork chops.

As a result of this control and manipulating the farmer is suffering a penalty of $8 per hundredweight on heavy hogs and the consumer is paying from 10 to 15 cents per pound above the normal price for pork chops.

The only beneficiary is the soap manufacturer. It is just another example of disrupting the law of supply and demand by theoretical planners.

CARL H. WILKEN.
Washington.

### *"Exodus 1947"*

I read with interest the Letters to the Editor under the heading "Exodus 1947."

I took my Bible to reread the original exodus, over 3000 years ago. It looks like history is repeating itself, only under different names; the new Pharaoh is called Britain; the new Moses is the Jewish Agency; only the children of Israel are the same.

The new Pharaoh doesn't know God and stubbornly refuses to "let His people go." We will now witness the 10 plagues. Some are visible already.

MARY LOUISE WATSON.
Washington.

### *Limited World Government Now*

Your atomic supplement of August 3 was truly a public service. As Mr. Lilienthal said so eloquently, decisions must be made on the basis of understanding and not under the compulsion of hysteria and fear. Fear alone leads only to paralysis. The American people, who made the bomb and who used it with such awful destructiveness, now need hope and reassurance. They need something to work toward, an answer to the unbearable prospect of atomic war, a solution there is some hope of achieving.

I wish to call to your attention a constructive approach to the problem which I feel was not fully represented in the supplement. I am sure you are aware of the movement to bring about limited world government to prevent World War III. The action program of United World Federalists grows out of the answers to two questions: (1) What is necessary to keep the peace?—world government. (2) What is the minimum amount of world government that will do the job and that we can hope to attain in the time available?—control over armaments and research including, but not confined to, atomic energy.

We favor strengthening the United Nations into such a world government by Charter amendments. We support the resolutions recently introduced in Congress calling for the United States to take the initiative in proposing amendments that will make the U. N. an instrument with laws and enforcement facilities capable of keeping the peace.

The supplement quoted a number of eminent men as believing that some measure of world government is necessary. It is somewhat confusing, however, to have the "world government approach" (your table of contents) represented only by Justice Roberts who says: "Can we have world government now? We cannot."

The view that world government must wait until some indeterminate future time and that meanwhile the best we can do is enter into a defensive alliance with our friends is one of several theses which should be placed before the American people. But it is misleading to imply that this thesis is representative of the world government approach.

Most people actively working for world government are working with their eyes on the clock, where the hands are approaching 12. We believe that limited government is not only the eventual goal—it is the irreducible minimum that must and can be reached within the next few years.

MRS. RAYMOND CLAPPER,
Chairman, Executive Council
Washington Chapter, United World Federalists.

## *Omissions Of Mr. X*

### *A Communication*

Mr. X's "Sources of Soviet Conduct," in the July issue of *Foreign Affairs* is an important contribution to the understanding of Soviet politics and especially of its methods.

The author writes about the shocking "tactical maneuvers" of the Kremlin. These specific tactics of the Soviet government inside Russia and abroad—"the secretiveness, the lack of frankness, the duplicity, the wary suspiciousness . . . ," as well as inhumanity and cruelty—should be stigmatized even more strongly than the article does.

One may regret only the omission of two points in the clear, objective and firm account.

The first is the lack of economic analysis of the Soviet Russian state from the historical viewpoint. This viewpoint should not be omitted in long-range policy planning. Joseph A. Schumpeter, a prominent European theoretician in economics (once minister of finance in Vienna and at present professor at Harvard) published a study of *Capitalism, Socialism and Democracy.* He is an intransigent enemy of socialism. In spite of this, as an objective student of economic and social problems, he writes:

"Can capitalism survive? No. I do not think it can. But this opinion of mine, like that of every other economist who has pronounced upon this subject, is in itself completely uninteresting. What counts in any attempt at social prognosis is not the Yes or No that sum up the facts and arguments which lead up to it, but those facts and arguments themselves.

"The thesis I shall endeavor to establish is that the actual and prospective performance of the capitalistic system is such as to negate the idea of its breaking down under the weight of economic failure, but that its very success undermines the social institutions which protect it, and 'inevitably' creates conditions in which it will not be able to live and which strongly point to socialism as the heir apparent. . . .

"Prognosis does not imply anything about the desirability of the course of events that one predicts. If a doctor predicts that his patient will die presently, this does not mean that he desires it. . . ."

MR. X asserts that he is dealing with communism, not with "liberal" socialism. But the cruel and forced measures of Communist practice differ only politically, not economically, from the democratic rule of liberal-Socialist parties.

Liberal socialism is spreading throughout most of western Europe. Failure to mention the probable future of socialism and communism is an important omission in a planning policy.

The second point is in the analysis of Soviet Russian weakness. The article discusses (very rightly) the dissatisfaction of the Russian people with the political regime. Fear, starvation and insecure conditions resulted in some signs of opposition to the government among the populace. But a more penetrating analysis of the social and economic situation should reveal a more complicated picture.

The strength or weakness of a regime is largely determined by the upper, economically important classes, whose attitude is not less decisive than those of the masses. In Soviet Russia the leading groups in government offices, the army and especially in industry are closely integrated with the regime. Like the leading groups in the regime of free enterprise, these people know that their work and wellbeing will stand and fall with the regime.

A STUDY, *Management in Russian Industry and Agriculture,* written by anti-Communists, states: "The new industrial chiefs were young men, often scarcely out of school, with a better and more systematic education than most of the 'Red specialists' who preceded them. They were more interested in their profession, less in political problems. . . .

"Thus, complete devotion to Stalin. . . . They accepted as natural the fact that industrialization and rearmament were dearly paid for, that the bulk of the toiling masses remained in dire want. . . . The interest of the new men was less in social problems than in a strong state to build a national economy."

These two aspects may be of importance in investigating the sources of Soviet conduct in the internal and international policy of Moscow. They should not influence essentially the conclusions of the article concerning our policy when dealing with Russia. But they make us aware that the achievement of the goal of stopping Soviet aggression requires a very broad outlook on internal conditions in Soviet Russia and on world economic development.

W. W. L.
Washington.

### *Big Stick*

It was interesting to note the difference between one reader's letter of August 7 on "Hysteria Over Russia" and the timely, eye-opening editorial on the opposite page by Marquis Childs pointing out our lagging air power. While Mr. Childs advocates development and research to prevent another Pearl Harbor, the reader seems quite complacently secure in offering a skeleton Navy, production, and 325 years of ancestry as defense.

Thus ignoring the awful capabilities of the atom bomb is bad enough, but that reference to 6,000 miles of ocean as a safe barrier is soul crushing. When, just when, will that very obsolete notion be abolished? Such shallow reasoning will do far more to promote another Pearl Harbor rather than prevent it.

Let's not have hysteria, no, but let's show a mighty stick and maybe we won't have to use it.

ROBERT E. CARLIN.
Washington.

**The Washington Merry-Go-Round**

# *Georgia's Dragon Gobbles U. S.*

*By Drew Pearson*

DR. SAMUEL GREEN, Grand Dragon of the Ku Klux Klan, made a startling statement at a recent secret Klan initiation ceremony. He told white-robed Klansmen that he was now the head of the entire Ku Klux Klan throughout the United States.

**"I am not only the Grand Dragon of Georgia," said the little Atlanta dentist, "but I am the Grand Dragon and Imperial Wizard of the United States. There are Klaverns in every State of the Union and every principal city, and I alone am their sole leader."**

This is the first time Dr. Green, hitherto considered only the head of the Klan in Georgia, has been known as the top leader of the Klan.

Latest Klan meeting was held at 198½ Whitehall, Atlanta, and dealt chiefly with the new membership drive. Grand Dragon Green commented enthusiastically about the drive, but admitted almost in the same breath that new Klansmen were being initiated at the rate of only 25 a month.

One Klansman arose to inquire when the promised Atlanta cross-burning would take place. Dr. Green assured him that a good location had already been secured, so it should take place within two or three weeks.

The Grand Dragon also talked about the beautiful Klan ceremony recently staged at Rossville, Ga., where a cross 100 feet high was burned and could be seen for miles around.

"It was a mighty beautiful ceremony," lamented Dr. Green, "for only 25 to be initiated."

The Grand Dragon said he was mailing application blanks to a man in Leary, Ga., who had written to say he had the names of 45 men with $10 from each of them to establish a Klavern in Leary.

"This is just an idea of what is going on all over the country," said the Grand Dragon. He added that a fine start was being made by the Klan in Columbus, Ga., and he hoped it would soon be the largest Klavern in the State.

**Rewards for the membership drive were awarded, the largest check going to T. O. Sturdivant, jr., an Atlanta policeman. Another Klansman received a double reward, a check plus a copy of a book attacking the Catholic Church. Others who received rewards were Lieut. "Shotgun" Johnson, Detective Jimmy Helms, Policeman Patrick, Policeman "Trigger Finger" Nash and Detective Pulliam, all of the Atlanta police. Dr. Green commented that policemen and detectives were "really working."**

Dr. Green told how he had gone down to the police court in Atlanta to plead with the judge against jailing two Klansmen arrested on a serious charge. As a result, the Grand Dragon was glad to announce that they were fined only $15 and costs, instead of being sent to the chain gang.

"I often go down to the court on behalf of Klansmen who get in trouble," explained Dr. Green. "I can usually talk to the policeman making the arrest, and arrange things, but sometimes I have to go to the judge. In any event, I usually get what I want."

### Rebuilding Germany

WARNING that his remarks were "strictly off the record," Maj. Gen. William H. Draper, economic director for the United States zone of Germany, told a class of reserve officers about American plans to revive German industry—especially coal.

Draper is a former member of Defense Secretary Forrestal's Wall Street firm, Dillon, Read, which lent millions to German industry after World War I. He has been under severe criticism for his present role as a Germany builder-upper.

Talking to the reserve officers, Draper said that the American blueprint for increased German industry would be presented to the British at coal talks in Washington this month. Three main points will be urged upon the British:

**1. The daily food ration in Germany should be increased. German miners need more calories.**

**2. Critical materials should be shipped into Germany, including "possibly raw steel." The mines lack equipment.**

**3. All mines should be turned over to German management for a "five-year breathing spell" before the question of nationalizing them is decided.**

General Draper described the food shortage as the most serious problem holding down coal production.

"All we have really done in Germany is keep the people alive," he declared. "We will never make them self-sufficient just keeping them alive."

He said the daily calorie quota was below the minimum prescribed for normal health, yet even the full quota was not available to German housewives.

**Chief contention between American and British authorities, Draper explained, is the question of nationalizing the mines. Prodded by the Labor Party, the British took over all mines in their zone by proclamation. Now the Germans fear the mines won't be returned to the German economy. Actually, the Labor Party hopes to socialize the mines, Draper said. On the other hand, the Americans favor returning them to the same German big-business management—"properly screened"—that operated them before the war.**

"The British haven't had a great deal of success socializing the mines in their own country," Draper remarked. "We don't believe in experimenting with a similar project in Germany at a critical time like this."

He disclosed that Germany is now exporting 20 per cent of her coal, will step up the percentage as production is increased. It was agreed in Moscow that Germany should export 25 per cent.

**Draper, whose banking firm has a large interest in German steel production, also remarked that larger steel production was essential. He made the significant admission that the United States had already boosted steel production in its zone above the level set by the Allied Control Council, explaining that the agreement was no longer considered "binding."**

The only thing preventing United States authorities from boosting steel production even higher, he indicated, was vigorous French opposition.

### Tobey's Termite

SELDOM has a freshman Senator been presumptuous enough to demand the chairmanship of a joint congressional committee over the heads of his seniors. But that is what bumptious Senator Joe McCarthy (R., Wis.) is trying to do when it comes to investigating housing.

**McCarthy voted against veterans' housing right down the line, but now has told other Senators that as father of a resolution establishing a housing probe committee, he expects the chairmanship. Actually the resolution leaves the choice up to the committee itself, though it is generally conceded that the ranking Senator—in this case, New Hampshire's Charles Tobey, who is chairman of the Banking and Currency Committee—should be first in line.**

Out of courtesy, the other members left it up to Senator Tobey to take the lead—that is, all except Senator McCarthy. The Wisconsin freshman called for an immediate meeting to set up the organization, but got a prompt veto from Tobey, who is keeping a bedside vigil beside his ailing wife in Greenville, N. H. After Tobey's back was turned, however, McCarthy notified House members that another date had been set—August 19. Then he wrote Tobey that the House members were expecting to meet August 19 and suggesting that the Senate members also be notified.

Note—While Senator McCarthy voted consistently with the real-estate lobby, Tobey vainly tried to help veterans' housing.

SORT OF A CONGLOMERATION
*. . . Hungerford, in the Pittsburgh Post-Gazette*

**Leo Wolman**

# *Ford Case Exalts Law*

EVERYONE—the Ford employes, the union, the company, and the public—is to be congratulated that the threatened strike of 100,000 automobile workers was averted. A strike would have settled nothing. It would have served nobody's genuine interest and, if called, would have amounted to a breakdown of an established system of labor relations.

What stood in the way of an agreement (assuming that wages and the pension plan were not the real obstacles to a settlement) was an understanding of the mutual responsibilities of the parties to a collective bargaining contract.

Under the new law of the land, violation of a labor contract apparently has become a more serious matter than it used to be. The union was unwilling to face the prospect of suits for damages for breach of contract. It wanted the employer—in this case the Ford Motor Co.—to waive his rights to bring such suits.

### Year to Seek Formula

THE ISSUE was settled, for the time being, by an agreement to continue the search for a formula dealing with union liability in cases of alleged breaches of contract. The quest for a mutually satisfactory formula is to be pursued for no longer than a year.

**Meanwhile the company undertakes not to hold the union, its officers and members, liable for breach of contract because of any strike or work stoppage which may occur during this period of exploration. If no solution of this problem is found by the year's end, "the union will retain the right to strike on this issue."**

It is agreed, then, the company and the automobile workers' union will put their minds, during the next year, on raising the standards of responsibility in the operation of their labor relations.

### Restraining Force

IN AN INDUSTRY which has been addicted to stoppages and strikes, authorized and unauthorized, undertaking this examination of duties and obligations ought not to be a bad thing. Under the influence of a joint inquiry of this nature, one would expect the perpetrators of wildcat or inspired strikes to hesitate, and the representatives of management to be wary about employing acts of provocation.

**If the Ford settlement is one of the results of the Taft-Hartley Act, it is hard to explain the hysteria with which organized labor continues to regard that measure. The contribution of this statute, and indeed its major one, is that it requires the parties to a labor contract to take their contractual obligations seriously.**

Certainly, in the last decade, much union power was exercised as if it were personal and private. What the Taft-Hartley Act sets out to do is to impose a measure of responsibility on the newest and largest aggregation of power in this country—the organized labor movement. That purpose certainly is, or ought to be, in consonance with accepted principles of public policy.

**Matter of Fact**

# *Restive Puppets a Red Problem*

*By Joseph and Stewart Alsop*

A VITALLY significant new problem is beginning to be debated earnestly among the makers of American foreign policy. It can be expressed in a simple question: What will be the result of repeated conflicts of national interest between the Soviet Union and its satellite states?

This may sound pretty academic. Yet the problem has been brought to the fore by completely concrete and frequently highly dramatic reports from behind the iron curtain. The reports concern the events leading up to the Soviet puppets' unanimous refusal to participate in the Marshall Plan for European reconstruction. The public humiliation of Czechoslovakia, which is now called at Prague "the Munich in reverse," is known to the whole world. But now that the returns are in from all over Eastern Europe, they disclose that the pattern was approximately the same everywhere.

**In Budapest, for example, the Communist-dominated Hungarian government was as anxious to become eligible for the benefits of the Marshall Plan as was the Communist-led government at Prague. It was never publicly announced, yet the Hungarian Cabinet is now known to have actually appointed a delegation to attend the Paris conference on the Marshall Plan. The chief delegate was to have been the Minister of Communications, M. Gero, himself a Communist, and even the lesser members of his staff had been selected.**

Then General Sviridov, Soviet Commander in Hungary, requested an interview with Hungary's new puppet premier, Dinnyes. In talking to Dinnyes, Sviridov minced no words. According to reliable reports, he pointed out that the Soviets could strip Hungary bare through their control of German and Italian assets; that there were still unnumbered Hungarian prisoners of war in Russia; and finally that a Soviet refusal to ratify the Hungarian peace treaty would have diagreeable consequences—such as the permanent retention of the Soviet garrison in Hungary.

### Master Voice Heeded

DINNYES listened to this rather forceful sort of reason. The Hungarian refusal to go to Paris was promptly announced. Hungarian leaders are now frankly congratulating themselves, in conversations with foreigners, on their good fortune in avoiding the public humiliation of the Czechs.

**In Finland, no less than in Hungary, members of the cabinet frankly wished to send a deputation to Paris. Foreign Minister Enkell is even known to have branded rumors that the Finns would refuse the Paris invitation as mere Communist tactics of confusion. But Enkell, together with the rest of the Finnish people, learned that Finland had indeed refused as rumored—from the Moscow radio.**

In Poland, members of the government were obviously distressed but made no plaint. Some Polish Socialists, however, dared to demand the sending of a Polish deputation to Paris. No deputation went, and recently reports have come from Warsaw that additional arrests of Socialists are now occurring, on the ground that they lack "the will to cooperate" with the Communists.

The process of crushing out all possible opposition is also proceeding apace in Romania. The arrests of Dr. Juliu Maniu and other leaders of the Peasant Party occurred some time ago. Now the party's remaining deputies have been expelled from the Parliament, and just to round the thing off, a new party leadership has been officially appointed. The leaders are a certain Popovici, a cooperative but completely deaf nonenity, and Professor Zanne, who has the valuable qualification of being a protege of Andre Vyshinski.

### It Will Happen Again

THE important fact about these phenomena is that they are bound to repeat themselves. It is not only that the Soviet Union wishes its satellites to have no contact with the West. There is a vital additional factor. The Russians also want their satellites to provide them with raw materials and manufactured goods. And the satellites in turn must depend on the Soviet Union for other goods and raw materials which they are now prevented from securing from Western Europe or the United States New conflicts must thus arise. And the bullying tactics used to secure obedience to the Kremlin's edict against the Marshall Plan, will have to be used again whenever there is another conflict.

**In the cases of Finland and Czechoslavakia, this presents a special problem. These nations are not yet completely puppetized. If their governments are constantly forced to subordinate the national interest to Soviet interest, the peoples will turn against the governments. Then the Soviets will have to choose between relaxing their present control, or resorting to puppetization by force. But even within the confines of the countries already puppetized, the same process will also work.**

Men like Dinnyes and Gero in Hungary, for example, by pressing Moscow for a better deal for their people, will eventually incur the Kremlin's suspicions. More and more abject puppets will be demanded and installed. The present system of delegating control of the satellites to governments like that in Hungary may thus gradually begin to break down. Yet the system can only be replaced by extension of direct Soviet responsibility. The question being asked in Washington is whether the Soviet system can support these added strains upon its administrative and other resources.

**Mark Sullivan**

# *Killing Vote Probe Called Slip*

NOMINALLY, the controversy in the Senate which almost halted the work of Congress just before it recessed dealt with a mere primary election in a single congressional district, one out of 435 in the country. True, the district is in President Truman's State, and he had taken a hand personally in the primary. But not even that would account wholly for the violence of the Senate controversy.

**That primary election in the Fifth Missouri District was, as this column wrote when it took place almost exactly a year ago, "a true microcosm" of the American politics of our time, and hence a microcosm of the Presidential election next year. It was this that made the Senate controversy tense, and that insures further developments up to the Presidential election next year, and in it.**

When Mr. Truman became President the Representative of the Fifth Missouri District in the House was a member of the President's party, Roger C. Slaughter. He was, however, a conservative Democrat.

That the CIO should oppose renomination of Mr. Slaughter was natural, but when President Truman personally announced opposition to Mr. Slaughter he created a sensation.

Part of the sensation in Mr. Truman's step lay in its similarity to the attempt of President Roosevelt to prevent renomination of three distinguished Democratic Senators who had opposed some of Roosevelt's proposals, conspicuously the one to change the Supreme Court. That attempted "purge" failed.

Now it was said that Mr. Truman was willing to attempt what Roosevelt had failed in. And after Mr. Slaughter was defeated, it was said by partisans of Mr. Truman that he had shown a greater control of his party than even Mr. Roosevelt had had. It was said that other Democrats in Congress would now be restrained from opposing Mr. Truman's policies.

### 'Won Battle, Lost War'

BUT presently, last November, came the congressional election. In this the Democratic candidate whom Mr. Truman had supported lost, the Republican candidate won. Not only that, throughout the country the Republicans elected a majority in Congress. A classic wisecrack brought down to date said that Mr. Truman had won a battle but lost the war.

**Up to this point, everything had been mainly in the field of ideology, what ideas and what leaders should control the Democratic Party. Presently came developments in the field of practical politics, extremely practical.**

It turned out that in some precincts of the Fifth Missouri District Mr. Slaughter had not a single vote, in some others two, three and four votes. The vigorous Kansas City Star scented irregularity, and directed a large force of reporters and workers to investigate. What they found was laid before Federal officials. The Kansas City Council passed a resolution asking the Department of Justice at Washington under Attorney General Tom Clark to investigate officially. A little later agents of the Justice Department made a preliminary investigation.

In this, Republican Senator Kem of Missouri took an interest. He wrote to Attorney General Clark, asking what was the result of the Justice Department's investigation. Mr. Clark replied that "a careful and thorough review of the results of this investigation had been made and no evidence of a Federal violation was established."

Quite conceivably, Mr. Clark's statement could be technically correct as respects "a Federal violation." But a State body, the county grand jury, indicted some 71 persons. And the night after the grand jury reported, the office of the Kansas City Board of Election Commissioners was broken into and the ballots were stolen. Following that, Attorney General Clark began a new investigation.

### Resolution Fails

IN THE Senate, Republican Senator Kem put forward a resolution that Attorney General Clark's handling of the case be investigated.

**The resolution was prevented from passage by prolonged and bitter opposition from the Democrats, made successful in part by the imminent recess of Congress.**

Two tenable questions might be asked: Whether this course was political sense or even common sense; whether again a battle had been won but the war lost?

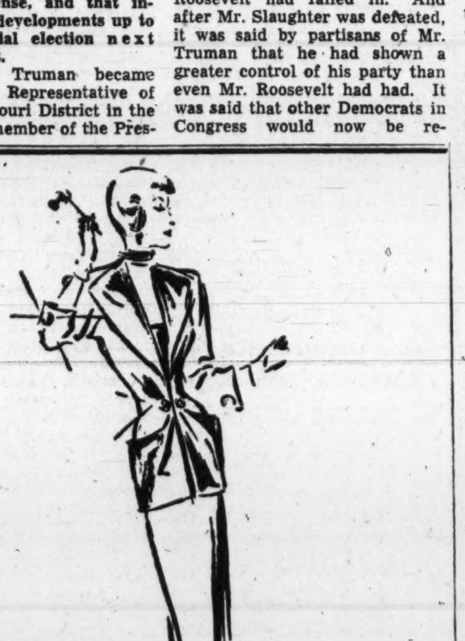

*Limelight Black Theater Suit*

*You'll do a bit of upstaging yourself in this glimmering black rayon satin costume with the rhinestone buttoned jacket that whips off to exhibit your white, white shoulders over a slim black want of a dress for after theater dancing.* $79.75

*From Our French Room Collection*
*Second Floor*

**Red Threat Over Rio**

# U. S. Hopes in Parley

*By Norman Carignan*

DELEGATES from the 21 American Republics meet in Rio de Janeiro Friday to negotiate an inter-American mutual defense treaty amid rising criticism of the United Nations and mounting fears of Communism in Latin America.

The treaty is designed to bring all the military resources of the hemisphere into play when any one of the 21 countries is attacked or threatened.

In the words of Alberto Lleras Camargo, director general of the Pan American Union, the treaty promises to be the "strongest and most comprehensive agreement of solidarity" in the history of the Americas.

The background of world politics against which the Rio conference is being held gives the treaty added significance beyond its original intention.

### Conference Purposes

THE conference was first scheduled for October, 1945, to negotiate the treaty for two main purposes:

1. Replace the act of Chapultepec, a wartime arrangement for putting down actual hemisphere aggression and dealing with threats of aggression.

2. Give the inter-American system power to use force so it can play its part as a U. N. regional organization.

**The inter-American system operates on a semi-independent basis within the U. N. It can carry on its own business for settling disputes, except when it wants to use force, until the U. N. Security Council takes over. A few weeks before the conference was to be held in 1945 it got tangled up in international politics. The United States refused to participate until Argentina cleaned house of Nazi agents and assets.**

During the subsequent year-and-a-half of United States-Argentine wrangling, fears within the Truman Administration mounted over the sharpening division between the Soviet East and the democratic West, frequent Russian use of the veto in the U. N. and rising Communist strength in Latin America.

Enthusiasm for the policy of stiffness against Argentine eventually waned within the government. It was overthrown in June, clearing the way for the Rio conference.

The conference then became regarded as the one main, immediate means of solidifying the hemisphere.

"It is our hope," said Senator Connally (D., Tex.), a United States delegate, as he left for Rio, "by a united Western Hemisphere to smother them and extirpate them whenever they show their ugly heads."

He was referring to what he called the "foul principles" of Communism and totalitarianism.

### Strong U. S. Delegation

THE Truman Administration is showing more than usual interest in this inter-American conference. It is sending an impressive, bipartisan delegation, headed by Secretary of State Marshall. The President will fly to Brazil for a three-day visit in late August or early September, emphasizing the importance of the conference.

**The delegates will include Chairman Vandenberg (R., Mich.), of the Senate Foreign Relations Committee; Warren R. Austin, United States Delegate to the U. N., who helped draft the Act of Chapultepec; Chairman Eaton (R., N. J.), of the House Foreign Affairs Committee, and Representative Bloom (D., N. Y.).**

The main outlines of the treaty already have been traced during preliminary negotiations, although there are a few hitches, one serious. Majority sentiment now favors this type of treaty:

**In both cases of actual aggression, all of the American nations would consider themselves at war with the attacker.**

**Individual nations would immediately go to the assistance of the attacked nation on an emergency basis.**

**Then consultations would be opened to determine (1) what had already been done and (2) what more should be done to assist the nation in need.**

**In the event of a threat of aggression, preventive steps could be taken, such as breaking diplomatic relations and communications with the threatening aggressor, economic sanctions and other measures.**

The main problem, which will have to be solved at Rio, arises from the voting procedure to be followed in deciding enforcement measures.

Argentina has come out for unanimous vote. The United States, Brazil, Cuba, Chile, Panama and Mexico say it should be by two-thirds vote, with any decision binding only on those who vote for it.

The other 14—the majority—want a two-thirds vote binding on all.

This split could break the conference wide open, but signs are already out indicating a satisfactory compromise.

Some observers believe it may follow the lines of a Mexican proposal, under which a two-thirds vote would be binding on all except in cases involving the use of military force.

The United States is the major power in the hemisphere and would have to provide the most in the way of military assistance under the treaty. Thus much will depend on the United States attitude.

*By The Associated Press*

QUALITAS SUMMA

**OUTSTANDING ITEMS IN OUR**

*August Clearance Sale*

**This merchandise, of typically fine quality for which Lewis & Thos. Saltz are so well known, is reduced from regular stock for quick clearance in our August sale. Many fine values represented in these sale groups.**

| | |
|---|---|
| $4 Jayson White Shadow-Mesh Summer Shirts | **$2.95** |
| $4.50 Jayson White Oxford Cloth Shirts | **$3.65** |
| $1.75 Elastic-Back Tan Rayon Undershorts | **$1.35** |
| $25 North Star 100% Wool Robes, ½ Price | **$12.50** |
| $3.95 Self-Belt and Boxer Bathing Trunks | **$2.95** |
| $15 Fine Rayon Sports Slacks, Honey Tan Shade | **$9.95** |
| $3.50 Pure Silk Repp Neckwear | **$2.65** |
| $2.50 Fine Quality Neckwear | **$1.65** |
| $2.50 Solid Color Knit Ties | **$1.95** |
| $16.75 "Bur-Mil" Rayon Sports Jackets | **$12.95** |
| $29.50 Men's Imported English Raincoats | **$22.95** |
| $59.50 Camel Color Wool Robes, ½ Price | **$29.75** |
| $100 100% Camel's Hair Dressing Gowns, ½ Price | **$50** |
| $25 Eversharp CA Repeater Pens | **$9.95** |
| $7.50 Woven Oxford Fancy Stripe Shirts | **$4.95** |
| $10.75 Cotton Dressing Gowns | **$7.95** |
| $7.50 Sanforized Cotton Pajamas | **$5.95** |
| $10 Fine Rayon Pajamas, All Sizes | **$6.95** |
| Group of White Oxford Cloth Shirts | **$3.75** |
| $12.50 Pure Irish Linen Shirts, Natural & White | **$7.95** |
| $12.50 Shirts of Fine Imported Colored Shirtings | **$5.95** |
| $4.95 Summer-weight Knee Length Pajamas | **$3.95** |
| $6.50 to $15 Sports Shirts | **$4.95 to $9.95** |
| $3.50 to $8.50 Short-Sleeve Sports Shirts | **$2.95 & $5.95** |
| $1.75 to $3 Tee Shirts | **$1.45 & $1.95** |
| $35 California Leisure Jackets | **$19.95** |
| $25 Lightweight Cuban Jackets | **$16.75** |
| $1.50 Wool Sports Sox | **95c** |
| $1.25 and $1.50 Lisle Hose | **95c** |
| $5 to $15 Straw and Panama Hats | **$1.45 to $4.45** |
| $13.50 to $15.50 California Casual Shoes | **$6.95 & $9.95** |
| $16.85 French Shriner & Urner Sport Shoes | **$13.95** |
| Drinking Sets, Ash Trays, Book-Ends | **½ off** |
| $95 Fine Camel Hair Topcoats | **$79.50** |
| $45 Shetland Sports Jackets | **$29.75** |
| $13.50 Seersucker Jackets | **$9.95** |
| $72.50 Men's Worsted Suits | **$59.75** |
| $65 & $69.50 Women's Gabardine Suits | **$54.75 & $59.75** |
| $87.50 Women's English Burberrys Coats | **$72.50** |
| $13.50 to $30 English-Frame Umbrellas, ⅓ off | **$9 to $20** |
| $35 Men's Alpaca Lined Long Coats | **$21.75** |
| $10 Lightweight Fur Felt Hats, Sizes 6⅞ to 7⅝ | **$5.95** |

*No. C.O.D.'s, Layaways or Exchanges, All Items Subject to Prior Sale*

*Lewis & Thos. Saltz*
*1409 G Street, N.W.*
*EXecutive 3822*
NOT CONNECTED WITH SALTZ BROS

—The Headmaster Abroad—

# A 'Grade School Lad' Is Britain's New Headmaster

*By Fred M. Hechinger*

LONDON, ENGLAND, Aug. 10.—Most Americans probably are quite capable of forming an accurate mental picture of the kind of a man who would be Britain's Minister of Education. Dignified, of course, and very much the traditional "gentleman" of Oxford, or, perhaps, Cambridge. His accent would be most decidedly "public school," and of that exciting kind the women's club gals love so well, you know.

**George, Tomlinson, the British Labor government's second Minister of Education, is a cheerful, chubby, and very short man of 57. The one word nobody would label him with is "dignified." He receives the visitor with the sort of warm and friendly smile as an innkeeper might greet some personal friends, not his paying guests. In his semiformal afternoon suit he looked like any ordinary, small-town citizen of England in his Sunday best.**

He was born in 1890, the son of a poor Lancashire weaver. His education—or better, its formal part—was terminated at the age of 12 when he had completed elementary school. During that same year he became a weaver's apprentice. By the time he was 18, young George was an active and leading member, not only of the trades union, but of its various educational and welfare committees as well.

### Eyebrows Raised

WHEN, in February of 1947 George Tomlinson was appointed to succeed the late Ellen Wilkinson as Minister of Education, orthodox eyebrows in Britain were severely strained. Who was this man who, said his opponents, looked like a barkeeper and for two years had held the office of Minister of Works in a state of near-obscurity? What were his qualification to direct British education at a time when the entire school system was in a process of quiet, but effective, revolution?

**"I am immensely qualified for this job," Tomlinson is said to have answered the question at a public meeting. "I am qualified because I haven't had any education myself. That's why I am the man to see to it that today's boys and girls won't have to go without—as I did."**

Even though everything is drastically short in Britain today, the plans which will assure free education to all Britons are going ahead. Tomlinson admits that progress must necessarily be slow as long as there are limitations to building and supplies, but in a "first things first" way the blueprints are being translated into facts.

### Puts Hope in Education

HOW CAN Britain afford to continue giving high priority to schools at a time when there are some who doubt that the country can survive at all? Tomlinson answered that question with determination: "We are depending on education to overcome our economic difficulties." He is convinced that the only hope for survival in any country is in an effective combination of scientific and human progress. Education is the key to both.

Obviously, however, the housing of homeless Britons must come first. School buildings must wait until the immediate needs are filled. The only new schools which may now be constructed, the Minister explained, are those which will service the youngsters of entirely new housing developments.

**This year, the Minister points out, he has deprived the country's labor market of 390,000 youngsters. He has ordered the long-proposed raising of the school-leaving age from 14 to 15 years to be put into effect in spite of Britain's crisis. And not a voice was raised in protest. The country agreed with Tomlinson that the long-range benefits from that added year of schooling would more than offset the temporary loss of juvenile labor. The additional cost of 400 million dollars, too, is being shouldered as a good investment.**

But Tomlinson is not merely interested in more education. "We are getting a new slant," he adds. "People realize that education related to industry is just as important as academic learning. The two must be combined."

In a country with pronounced and deep-rooted traditions, those views are not always accepted without argument. Some time ago, a friend is reported to have told the Minister, "But, George, you must go slow. Remember that Rome wasn't built in a day either." And Tomlinson, so this reporter learned, replied in his slow, good-humored Lancashire drawl, "Ah, that's right now. Rome wasn't built in a day. But Rome did not have a Labor government."

Success and high office have not affected the clear and humble thoughts of this key member of the British cabinet. Democracy has never been an empty slogan to him—nor could he ever regard it as the rule of mediocrity.

**"Equality of opportunity," he emphasized, "means the opportunity for every child to develop all his or her faculties—no more and no less. It does not mean that everybody must go to the same school as everybody else. But all children must be assured of the kind of education which they—every individual of them—can absorb."**

The man who at 18 began the search for equal opportunity for all youngsters of his country is not likely to settle for less now that his hopes have become his policy. George Tomlinson has never forgotten the days when he failed to obtain a scholarship for the ministry of the church, because his formal learning in geography had been incomplete. If he now finds himself in a different sort of ministry, he is no less of a real missionary for it.

COURT—From Page 1

# 'Vinson Court' on Top of Job

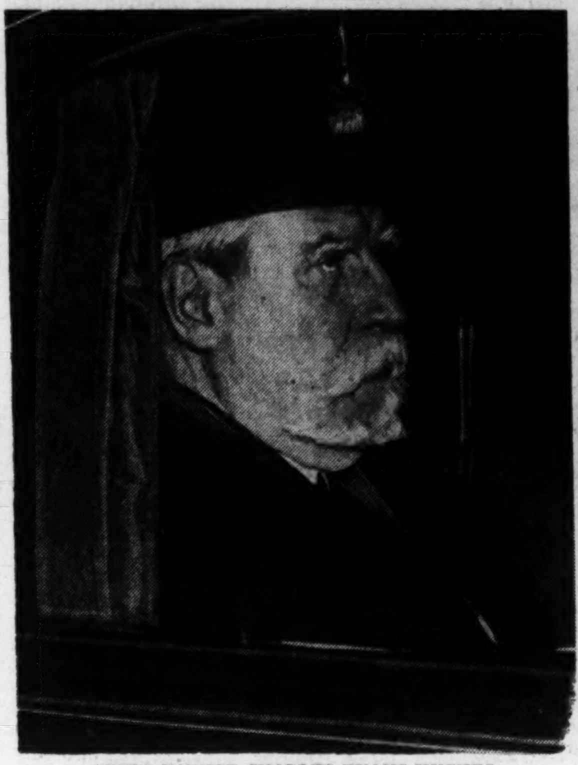

CHIEF JUSTICE CHARLES EVANS HUGHES
*... He ruffled feelings, but brought court up to date*

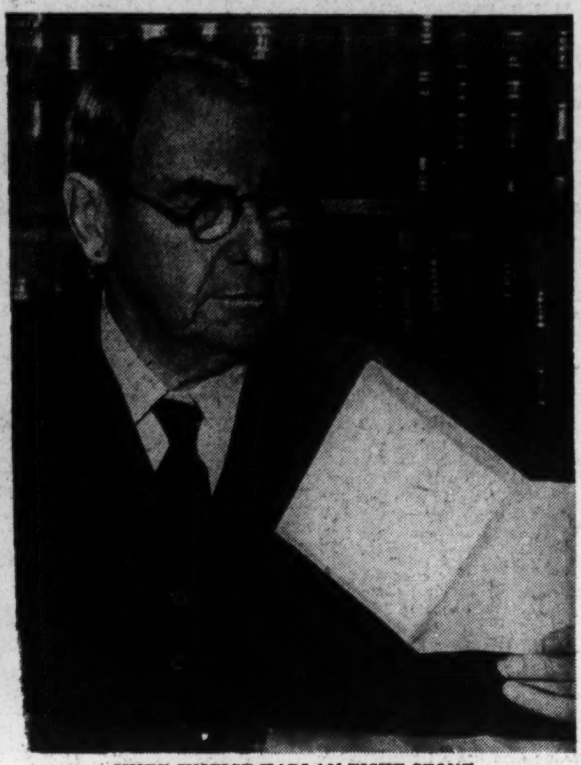

CHIEF JUSTICE HARLAN FISKE STONE
*... An oldtimer on bench, he let his colleagues talk*

gest that he is afraid Brother Soandso is overworked—which the brother isn't—and that he would be glad to ask one of the other brethren to take over some case that Soandso is dawdling over. That has often worked. Often, too, it hasn't. Nevertheless, in such tactful and left-handed ways, the Chief Justice must keep his court working, because the people will blame him when it falls behind.

### Hughes Used Gavel

WHEN Chief Justice Hughes took his seat in 1929 he set out to catch up on the three years of piled-up cases. Behind his famous and forbidding whiskers Mr. Hughes is said by those who know him well to be a shy and gentle man. Out of his shyness there has grown up the aloofness, the formal manner, that he took to the head of the table. He had, too, the power of his own keen and rapid mind, and the prestige of having sat on the high court back in President Wilson's time.

One of the weak points in the court's production line is the conference, where the justices talk over the cases they have heard and vote on their decisions. Conferences, before Mr. Hughes, tended to drag on and on; votes sometimes were put off for weeks.

Mr. Hughes put a stop to that. When quitting time came, he said so, and the conference was over. There were plenty of ruffled feelings when Mr. Hughes was head man, but his method worked.

He brought the court up to date.

### Successors Handicapped

CHIEF Justice Stone was a man of another turn of mind. He did not like to cut off discussion, and for 16 years he had been just one of the justices. That was a handicap, when it came to ordering his colleagues around, however tactfully. Under Mr. Stone, conferences again tended to drag on.

Mr. Vinson found the habit well fixed when he became Chief Justice a year ago. In meeting it, he, too, was under a handicap; he was a newcomer to the Supreme Court and most of his colleagues had sat for years. And so far his conferences have tended to take longer than conferences did a few years ago.

However, Mr. Vinson has been helped—as Mr. Stone was helped—by the Hughes tradition of dispatch of business, and by the hard-working habits of most of the justices. These things, and Mr. Vinson's record at the Treasury and in Congress and other places for getting his way, makes it likely that the court will keep up to date.

### Low Mark Stands

THE court's output of opinions during the last term was close to the level of recent years. Although none of the justices matched Mr. Taft's production of 37 opinions in 1924, none of them fell to Justice Van Devanter's low mark of one opinion a year, for 1931 and 1932.

Here is the work sheet for the 1946-1947 term.

| | Opinions | Dissents | Concurring Opinions | Total |
|---|---|---|---|---|
| Black | 29 | 9 | 1 | 39 |
| Douglas | 27 | 9 | 1 | 37 |
| Murphy | 17 | 11 | 1 | 29 |
| **Court Avg.** | 16 | 10 | 3 | 29 |
| Jackson | 15 | 12 | 3 | 30 |
| Vinson | 14 | 0 | 0 | 14 |
| Reed | 14 | 13 | 7 | 34 |
| Frankfurter | 12 | 18 | 9 | 39 |
| Rutledge | 9 | 13 | 7 | 29 |
| Burton | 6 | 3 | 0 | 9 |
| All justices | 143 | 88 | 29 | 260 |

Justice Frankfurter started keeping box scores on the high court 20 years ago. He and James M. Landis, former SEC chairman and now law dean at Harvard, published their findings in the Harvard Law Review. From their data here is the work sheet for the 1926-1927 term:

| | Opinions | Dissents | Concurring Opinions | Total |
|---|---|---|---|---|
| Taft | 31 | 0 | 0 | 31 |
| Stone | 30 | 3 | 2 | 35 |
| Holmes | 25 | 3 | 0 | 28 |
| McReynolds | 23 | 3 | 1 | 27 |
| Brandeis | 23 | 8 | 0 | 31 |
| **Court Avg.** | 22 | 2½ | 1 | 25 |
| Butler | 21 | 1 | 1 | 23 |
| Sutherland | 20 | 2 | 3 | 25 |
| Sanford | 16 | 1 | 0 | 17 |
| Van Devanter | 10 | 0 | 0 | 10 |
| All justices | 199 | 21 | 7 | 227 |

When a judge does not agree with the court majority, he writes—or joins in—a dissenting opinion. When he agrees with the decision, but not with the reasons of the majority, he may write a concurring opinion. The court these days is turning out more of these than it used to.

The number of opinions a judge turns out gives only a rough idea of how much work he is doing; some cases take longer than others. So here, for what it is worth, is the record for last term, in pages of the Supreme Court Reports:

| | Opinions | Dissents | Concurring Opinions | Total |
|---|---|---|---|---|
| Douglas | 310 | 50 | 8 | 368 |
| Rutledge | 183 | 111 | 41 | 335 |
| Frankfurter | 87 | 185 | 57 | 329 |
| Black | 235 | 51 | 4 | 290 |
| Murphy | 217 | 59 | 2 | 278 |
| **Court Avg.** | 192 | 67 | 14 | 273 |
| Jackson | 165 | 49 | 12 | 226 |
| Reed | 185 | 35 | 4 | 224 |
| Burton | 159 | 62 | 0 | 221 |
| Vinson | 190 | 0 | 0 | 190 |
| All justices | 1731 | 602 | 128 | 2461 |

This, too, gives only a rough idea. Some judges go right to the point, and others are long-winded.

**Next Sunday: How the Justices Divided Last Term.**

## Our Reich 'Occupation' Is Leveling Off

FRANKFURT (AP).—The population of American wives and children in occupied Germany and Austria has reached its peak at about 29,000, United States Army Headquarters has announced. For the next several months new arrivals should almost exactly offset those returning to the United States.

This was reassuring to Germans, who have watched the number of American dependents grow, forcing the requisition of many German homes.

**There are 16,610 families of American soldiers and civilians here now, including 11,682 children under 18 years of age—909 of them under 6 months old.**


# EDUCATIONAL DIRECTORY

Schools interested in advertising in this directory are requested to call The Post School Department, NAtional 4200, Extension 321, regarding rates

*Accountancy*

**BENJAMIN FRANKLIN UNIVERSITY** 1100 Sixteenth St. N.W. at I
Two-year day or three-year evening program leads to B. C. S. degree ... offers specific training for accounting and auditing positions ... furnishes a basis for advancement to executive posts requiring knowledge of accounting, law, finance and taxation ... prepares for C. P. A. examinations. One-year postgraduate course leads to M. C. S. degree. Pace curriculum. Co-educational. Ask for 40th Year Book. Applications now being accepted for fall classes.

**COLUMBUS UNIVERSITY (Co-Ed)** 1325 Eighteenth St. N.W. DEcatur 3545
Accountancy and Business Administration for Professional Accounting, for Business and for Government. Walton Accounting Texts. Degrees: Bachelor of Commercial Science, Master of Commercial Science, Master of Accounts (In Government) and Master of Fiscal Administration. Ask for catalogue.

**SOUTHEASTERN UNIVERSITY** 1736 G St. N.W. NA. 2668
Beginning and advanced courses leading to BCS Degrees; also graduate courses leading to MCS Degrees. Prepare now for advancement in private and government positions. Courses of study includes all phases of Accountancy and Business Law, Economics, English, Public Speaking, Federal Taxation, and Auditing. Evening school only. Phone or write for the new 1947-48 Catalogue. FALL SEMESTER BEGINS SEPTEMBER 15. REGISTRATIONS NOW ACCEPTED ... ENROLL TODAY.

**STRAYER COLLEGE OF ACCOUNTANCY** 13th & F Sts. NAtional 1748
Apply in advance for admission to fall term classes; day sessions, Sept. 8; evening sessions, Sept. 23. Choice of courses: 2-year day course. Business Administration with Accounting major, B.C.S. degree conferred; 3-year evening course. B.C.S. degree conferred; 1-year graduate course, M.C.S. degree conferred, includes C.P.A. preparation.
Approved course for G.I. Veterans. Visitors welcome. Call for information, guidance, or registration. Office open daily and evenings except Saturday.

*Art*

**ABBOTT ART SCHOOL** 2013 "Eye" St. N.W. (North side of park) NAtional 8054
Commercial and Fashion Illustrations, Interior Design and Decoration; Design for Textiles, Oil and Water Color Painting. Day, Evening and Saturday Adult Classes. Start Sept. 15; Registrations Now Being Accepted.

**COLUMBIA SCHOOL OF COMMERCIAL ART** DAY EVENING
Drawing Equipment Furnished. General Commercial Art, Cartooning and Caricaturing. Commercial Illustrating, Fashion Illustrating, Interior Decorating, Architectural and Landscape Rendering. Start now. Send for catalog COLUMBIA "TECH." Est. 35 years. 1239 Vermont Avenue N.W., at N St. bet. 13th & 14th Sts. ME. 5626. FREE EMPLOYMENT SERVICE. Courses approved for G.I. veterans training. AIR CONDITIONING.

**NATIONAL SCHOOL OF ART** 2027 Massachusetts Ave. N.W. HObart 4255
34th successful year preparing students for professional careers in all branches of FINE and COMMERCIAL arts. Register now for fall term which begins September 2d. Day and evening classes: Sat. morning junior and childrens' classes. Special classes. APPROVED FOR VETERANS. CATALOG ON REQUEST.

*Broadcasting*

**NATIONAL ACADEMY OF BROADCASTING, Inc.**
3338 16th St. N.W. DE. 5580
America's pioneer school in broadcasting, in operation since 1934. Complete and practical courses in broadcasting, leading to immediate positions. Also instruction in television technique. Register now. Enrollment limited. Approved for veterans' training.

*Business and Secretarial*

**BOYD CIVIL SERVICE SCHOOL** 1333 F St. NA. 2340
CIVIL SERVICE SPECIALISTS. Resident and Home Study Courses.

**BOYD SCHOOL OF COMMERCE** 1333 F St. (Opp. Capitol Theater) NA. 2340
REFRESHER and INTENSIVE Beginners courses in SHORTHAND. Typewriting, comptometer, all electric calculators. Vocabulary building, English, Bookkeeping, Accounting. SAVE ½ to ¼ usual time. SMALL classes. RAPID progress. Accredited. Est. 26 years. Positions GUARANTEED Graduates of complete courses. Day-evening sessions. APPROVED "G. I." SCHOOL for Veterans' training. Director is a veteran himself. NEW classes starting. Register EARLY

**STRAYER COLLEGE OF SECRETARIAL TRAINING**
Open all the summer, day and evening. Students are admitted first and third Mondays of each month—new classes on August 18th.
Enroll as a beginner in shorthand and typewriting, for refresher training, or for dictation and transcription.
Strayer courses are approved for Veterans. Graduates are preferred applicants in private business and make excellent records in competitive examinations. 13th and F Streets, NAtional 1748.

**TEMPLE SECRETARIAL SCHOOL** 1420 K Street N.W. NA. 3258
Complete Secretarial Training. Beginners' Classes Day School Sept. 8, 15, 22, Oct. 13. Night School Sept. 8, 22, Oct. 13. Individual Instructions Emphasized. Continuous Refresher and Advanced Classes. Approved for Veterans' Training.

**THE WASHINGTON SCHOOL FOR SECRETARIES**
A Select School of Business Training
Courses Approved for Veterans
National Press Bldg. DIstrict 2480

*Dancing*

**PHIL HAYDEN DANCE STUDIOS** 1708 S St. N.W. Phone DUpont 3431
TAP, BALLET, BALLROOM and ACROBATIC dancing for children and adults beginners or professionals. Catalogue upon request.

*Drafting*

**COLUMBIA SCHOOL of DRAFTING** 1239 Vermont Ave. N.W at N St. bet. 13th & 14th
All branches of Drafting, including Mechanical, Architectural, Patent, Topographic, Aircraft, Statistical, Electrical, Sheet Metal. Hundreds of graduates in Gov't., municipal and private positions. Day and Evening Classes. EMPLOYMENT SERVICE. Catalogue. Start Now. COLUMBIA Tech (Est. 35 years). Drafting Equipment Furnished. MEt. 5626. COURSES APPROVED FOR G. I. VETERAN TRAINING. AIR CONDITIONING

*Dress Designing*

**MAGDA STUDIO** 1837 M St. N.W., Suite 400 Tel. EX. 3596
FASHION CAREER STUDENTS
Who need practical training in FRENCH DRAPING, pattern drafting construction methods, Historical Documentation and Creation. Expert supervision under well known couturier designer. Enrollment limited. Classes starting September 3.

*Languages*

**BERLITZ SCHOOL OF LANGUAGES** 839 17th St. N.W. NAt. 0270
Est. 1878—French, Spanish, German or any other language.
APPROVED FOR G.I. VETERANS TRAINING
THERE is a BERLITZ SCHOOL in EVERY LEADING CITY of the WORLD

**GOOD NEIGHBOR SCHOOL of LANGUAGES** 922 17th St. N.W.
Spanish, French, Russian, German, Italian, Portuguese, Chinese.
All courses are open to Veterans under the G. I. Bill of Rights—Classes limited to 6 students. Native teachers.

*Machine Shorthand*

**STENOTYPE INSTITUTE** Albee Building NAtional 8320
Featuring THE STENOGRAPH, the world's smallest shorthand machine. MACHINE SHORTHAND is a profession. Learn to write 150 to 250 words per minute. Also approved for Veterans under G. I. Bill, new machine included. Register now. New classes, day school August 18th, night school August 19th.

**TEMPLE SECRETARIAL SCHOOL** 1420 K Street N.W. NA. 3258
Beginners' Classes in Machine Shorthand, THE STENOGRAPH. NEW EASY METHOD. Day School Sept. 8, 22, Oct. 27. Night School Sept. 22, Oct. 27. Continuous Classes in review and dictation. Approved for Veteran's Training.

*Nursing*

**NATIONAL INSTITUTE OF PRACTICAL NURSING**
Victor Bldg., 909-11 G Pl. N.W. RE. 3064 and 3169
Nurses Urgently Needed. You can help overcome the shortage of trained nurses, and, at the same time, enjoy a highly respected and well-paying position. Earn your Diplomas in a few short months in either day or evening classes WITHOUT giving up present job. Visit, phone or write for complete details.

**ST. PAUL INSTITUTE, School of Practical Nursing**
1146 19th St., N.W. DIstrict 4382 DIstrict 4383 DIstrict 4384
HUNDREDS OF SUCCESSFUL GRADUATES EMPLOYED IN HOSPITALS, INSTITUTIONS AND PRIVATE DUTY THROUGH OUR ACTIVE PLACEMENT BUREAU. EXPERIENCED TEACHING AND ADMINISTRATION STAFF. LARGE, WELL EQUIPPED SCHOOL, EXCELLENT TRAINING AND COMFORT FACILITIES. HOSPITAL CONTACTS THROUGHOUT AMERICA ASSIST GRADUATES IN OBTAINING POSITIONS IN ALL PARTS OF THE COUNTRY. HIGH SCHOOL NOT REQUIRED. CHOICE OF DAY OR EVENING CLASSES. TRAINING DOES NOT INTERFERE WITH YOUR PRESENT JOB OR HOUSEHOLD DUTIES. WRITE DEPT. 5-D FOR FREE BOOKLET OR TELEPHONE. COMPLETELY AIR-CONDITIONED.

*Ophthalmic Dispensing—Optician*

**COMAD INSTITUTE OF OPTICAL TECHNOLOGY**
DIstrict 0322 600 G St. N.W.
APPROVED FOR VETERAN AND NON-VETERAN TRAINING. Offering course leading to Diploma in Optical Technology. Work can be taken during morning, afternoon or evening. Two-fifths of time devoted to classroom lectures covering background and theory in mathematics, science and business administration. Laboratory work covers practical experience in surfacing, Benching and Dispensing. Catalog upon request.

*Photography*

**NATIONAL SCHOOL OF PHOTOGRAPHY**
Photographic Training. Color: Black & White. Approved for Veterans Training.
922 Burlington Ave., Silver Spring, Md. SH. 4222

**SOUTHEASTERN UNIVERSITY** 1736 G St. N.W. NA. 2668
Two semester night course in Commercial and Pictorial Photography. 300 hours of supervised instruction. Experience unnecessary. Course covers basic photography through advanced professional problems. Instruction by professional Washington photographers. REGISTER NOW! Classes begin evening of Sept. 1. Enrollment limited. VETERANS: Call NA. 2668 for information about this course which opens the way to a fascinating career. CATALOG MAILED PROMPTLY UPON REQUEST.

*Personality Development*

**AGNES McCALL PARKER SCHOOL** 1150 Conn. Ave. 13th Successful Year
(Air Conditioned) APPROVED FOR VETERANS UNDER G.I. BILL—CONTINUOUS SCHOOL YEAR. Self-confidence, poise, manners, conversation, public speaking, diction, grammar, salesmanship. Free voice-recording. Enroll now for September classes. Call in person, or telephone ME. 2299.

*Prosthetic Technician*

**VIRGINIA PROSTHETIC and RESEARCH LABORATORIES INC.**
PROSTHETIC TECHNICIAN COURSE 2 years. Combines dental laboratory and cosmetic appliances. Learn to make artificial teeth, noses, cheeks, lips, ears, eyes, chins, etc. Individual instructions. Enroll any time. Circular on request. Approved under G. I. Bill for veterans. 108 South Columbus St., Alexandria, Va. TEmple 0650

*Radio-Electronics*

**CAPITOL RADIO ENGINEERING INSTITUTE**
Now offers evening and day classes in RADIO-ELECTRONICS ENGINEERING. Day classes in BROADCAST & TELEVISION ENGINEERING, BROADCAST & TELEVISION SERVICING. Students may enter at anytime when openings are available. Training available to WAR VETERANS under provisions of the "G. I." Bill. Visit or phone the school for complete details. Ask for Mr. Maloney.
16th and Park Road N.W. Telephone HObart 1520

*Short-Story Writing*

**MONEYWAY STUDIOS of SHORT-STORY WRITING**
LEWIS LOFTON MONEYWAY A.M., Director
24th year begins Oct. 1st. Registration September 20, 1 to 6 p.m. The Penthouse, 912 19th St. N.W. NAt. 8092. Folder on request.


GREECE—From Page 1

# Macedonia Proved So 'Soft', Reds Now Look Beyond Greece

ber, 1946, he said in a broadcast: "Greece has no right to Aegean Macedonia from any point of view, whether geographical, ethnological, historical, political or economic."

### Bulgaria's Gesture

BY ONE of those strange coincidences which occur in the Communist world, where everybody seems to be thinking the same thing at the same time—spontaneously, of course—the Bulgarians opened up their barrage also. In fact, they were even less discreet in giving the plan away. For generations, there has been great rivalry between the Serbs (now Yogoslavians) and the Bulgarians for the affections of and control over the Slavs in Greece. The counterclaims of Serbia and Bulgaria to hegemony over Greek Slavs have been a point of major friction between the countries. They even have fought about it.

It was, therefore, a great surprise to the Balkan world and to foreign offices everywhere when Georgi Dimitrov not only renounced Bulgaria's claim to the protectorate over Greek Slavs, but actually promised to cede that part of Macedonia which lies in Bulgaria to Yugoslavia.

Bulgaria's new attitude toward Macedonia is as if the President of the United States offered to give California back to Mexico.

Why should Bulgaria give up an ancient claim? The answer seems to be fairly simple. Bulgaria has always wanted Thrace, which adjoins Macedonia and runs from east of Salonika to Adrianople in Turkey (a short distance from the Straits). She has had it twice in recent history and claims it still, although the Paris Conference denied her right to it. It is fairly rich agriculturally, but more importantly, it would give Bulgaria access to the Aegean and eliminate the long run in the Black Sea and through the Straits. Thrace was taken from her when she lost the second Balkan War, and again when she, as a satellite of Germany, lost World War II.

### Greece Charges Deal

GREECE charged that Bulgaria's willingness to give up any claim on Macedonia—including her willingness to cede Bulgarian Macedonia to Yugoslavia—was the result of a deal in which Yugoslavia would support Bulgaria in taking Thrace when Yugoslavia got Macedonia.

It was in such an atmosphere as I have described that the newest campaign against Greece was launched. The ruthless cynicism of Russia's satellite politicos in urging that Greece surrender the province of Macedonia is best realized if one takes into consideration the fact that in all Greek Macedonia there are only at the best estimate about 85,000 Slavic-speaking peoples, some of whom consider themselves Greek, as against 1,500,000 Greeks.

The acquisition of Macedonia was only the first step in the plan of Russia and her satellites. Greece herself was the objective. But, having failed to take Greece in the first round, they made Macedonia the focal point of the second drive. It is true that fighting is going on in Thrace, in Epirus and in other widely scattered parts of Greece, including Thessaly, but it is in the three northern provinces of Greece, along the borders of her three Slavic neighbors, that the actual military plan is being carried out.

Yugoslavia, as the commission found, is the principal instrument in the fulfillment of that plan. If the guerillas with outside help were ever able to capture enough territory and secure it to the point where they could set up a government, they would ask for belligerent rights, which, if recognized by Russian satellite countries, would entitle them to buy arms legally without violation of international law or the U. N. Charter. So far, they have not been able to do so. The recent drive across the Albania border into Greece no doubt had that as its objective.

It will be readily recognized that if Macedonia and Thrace were detached from Greece, that country could not survive. It would perhaps quickly sue for admission into the Soviet orbit. Macedonia and Thrace contain some of the best farming land in Greece. The Thracian plain is where Greece's tobacco comes from, and tobacco is vital to her already shaky economy. The implications of the fall of Greece should be sobering to all of us.

Russia's great concern with the whole Balkan question has long been known; she has never concealed her interest in the South Slavs or her sympathy with their drive toward the Aegean. It was the Congress of Berlin in the last century which defeated her drive toward the Aegean. She has never given up her idea.

The insidiousness and the importance of the Macedonian movement lie in the fact that it is out of the pattern of old-fashioned imperialism in which armies and navies went in and took territory from weaker powers. But it is nevertheless imperialism.

### A New Strategy

IT IS the new form of penetration; the stirring up and encouraging of separatist movements and activity aiding them from the outside in such a manner as to try not to give open defiance to world opinion and to the Charter of U.N.

It is in all its aspects almost an exact parallel to the situation in Azerbaijan, where Russians encouraged the Tudeh Party and almost severed Azerbaijan from Iran. Russia backed down in Azerbaijan, but she used the veto in the Balkans case to prevent the Security Council from applying measures that would stop aggression of her satellites in Greece. That must be taken to mean either that she was protecting satellites who were caught in the act of carrying out her policy, or that she intends to pursue that policy in defiance of the world. I prefer to believe that it is the former.

Russia made two efforts to have the Security Council investigate the internal Greek situation on the basis that only the situation in Greece constituted a threat to the peace in the Balkans. The Security Council rejected both those requests, but did set up a commission—with Russia abstaining—to investigate Greek charges that her neighbors were aiding the guerilla warfare in Greece and the countercharge that it was the Greek internal situation which was responsible. The commission said quite frankly that conditions in Greece left much to be desired, but that they did not justify any help that was being given to guerillas from the outside.

### Schedule Upset

THE inquiry of the commission, to a slight extent, and the announcement by President Truman of our determination to aid Greece to a major extent, threw Russia and her satellites off their timetable; but they did not stop the drive. According to military people, the guerilla activity of last year and this year has taken a well-planned, well-directed military course.

While some of the fighting is done by roving bands, most of it is according to an over-all plan that does credit to good generals. Indeed, the Greeks charged that General Dapsevic, one of Tito's leading military men, directed the training and arming, and even the campaign itself, from the outside. The Yugoslavs resisted desperately, and successfully, the effort of the Greeks to bring General Dapsevic before the commission.

Whether General Dapsevic is actually directing the campaign or not, the commission majority of eight reported to the Security Council that Yugoslavia (and Bulgaria and Albania to a lesser extent) were arming, supplying, hospitalizing, transporting and providing liaison for Greek refugees to cross the border into Greece under arms. Moreover, there was overwhelming evidence that the three northern countries are giving ready refuge to guerillas under fire of the Greek army, and that, indeed, Yugoslav soldiers have fired upon Greek soldiers chasing bandits.

### Team Still Probing

THERE is evidence before the Security Council now, accumulated by a team left behind by the inquiry commission, that in the recent fighting around Yannina and Konitsa, battalions of Greek guerillas were assembled in Yugoslavia, marched across western Macedonia into Albania, and there staged for the attack upon Greece.

The best estimate of the number of guerillas fighting under Marcos, chief of the so-called Democratic army—and himself an old-line Communist agitator, not a military man—is about 16,000. The Greek army is about nine times as large, but does not seem to be well-led. Besides, it has to carry on mountain warfare against will-o'-the-wisps who can strike and then run across a border to be freshly supplied and freshly armed and reorganized.

How long the fight will keep up depends upon events outside Greece as much as upon events in Greece. Russia could stop it by giving orders to her satellites to stop extending aid to the guerillas. The United Nations may have to stop it under some of the emergency articles. Russia will put a stop to outside help only if she is convinced that American help to Greece will nullify her drive.

What should be kept in mind by Americans is that the goal of the "second round" is no longer Macedonia.

In their second drive, the Communists found Greece much softer than they expected her to be, and they again went for the whole country.

Greece is exhausted from the war, from invasion and from years of occupation. She is literally prostrate.

Vast areas of arable land have been deserted by refugees who have fled into Athens or Salonika. Farmers are reluctant to plant crops that roving bands will harvest. Her government is unstable, frequently indecisive and constantly subjected to pressure from within the country and criticism from outside.

All the factors of Greece's instability seem to give Russia and her satellites hope that she still can be taken over. The Russian veto of the border-commission proposal before the Security Council perhaps means that the Communist effort will continue unabated until it is either successful, or until it is proved to the Communists that they cannot do in Greece what they have done, even with small minorities, in other eastern European countries.

(A scientific sampling conducted by A.M.F.O.G.E., the American - British - French-South African commission which supervised her elections in 1946, from which the Communists abstrained in spite of their agreement at Varkiza to participate, showed a strength in Greece of only 9.1 per cent for the Communists. It may be somewhat higher now.)

### Greece Should Fall . . .

THE SERIOUS implications of Greece's fall have not been stressed sufficiently, to my mind.

The new form of imperialism was contained when the Azerbaijan movement collapsed, but the urge is still there. Hungary illustrates the fact that Communists will not play by any rules of the game we know, or even abide by international agreements such as that of Yalta.

The world has seen enough of expansionist moves in this century to realize their danger. The effort to take Greece was expansionism at its most naked. It would not have stopped there.

I believe it is pretty well accepted that had Russia, through her satellites and her organ, the Communist Party, taken Greece, the next move in her political offensive would have been against Italy, and after that, against France.

She already has one arm about Europe, with all the Baltic countries and East Prussia in her embrace. With the other arm, it would seem to be entirely logical for her to sweep around through Greece, Italy and France with her methods of penetration and of ruthless use of tightly organized, well-financed, smartly led minorities.

Such a sweep would settle effectively a good many problems which are troubling the world, and particularly America. If Russia did sweep through France, no country on the continent could stand against her. All Europe, aside from Britain, would be in her orbit. Moreover, the Straits would have been flanked, the fate of the Middle East settled and the Mediterranean dominated.

In the light of that, Greece, in spite of her poverty, in spite of her distress, in spite of her lack of any tactical value from a military standpoint, assumes major importance from the political standpoint. America's role at the moment is not merely to stop the sweep of communism, which is at best a negative role and not good enough unless more is done.

Our importance to the world, and to all of Europe particularly, is that we have the resources of every kind which, if used intelligently, will give a convalescent Europe not already in the Russian orbit a chance to regain its feet economically, a chance to regain its political stability, a chance to let all the nations and all the peoples of still-free countries act as free men, rather than as frightened, cringing refugees from a political storm that might sweep them and their countries into the realm of the most reactionary force loose in the world today.

# The Magazine Rack

THE INTENSE preoccupation of this country with the Russian problem is increasingly reflected in the magazines. Almost every new issue that hits the stands adds its 2 cents to the $64 question, in varying degrees of temper.

One of the most enlightening discussions is James B. Reston's "Negotiating With the Russians," in **Harper's.** While describing the extreme irritations experienced by our representatives in the various postwar conferences, Reston's approach remains analytical and realistic. You do not ever solve problems such as these, the New York Times correspondent remarks. You have to devise ways of living with them.

RESTON

Our negotiators discovered the dangers of compromise arrived at either from desire to progress or from exhaustion, Reston says. Results varied. In one case Mr. Gromyko remarked that our compromise proved we must not have had much confidence in our own proposal, and since they had confidence in theirs, why shouldn't we accept it? In the case of the International Refugee Organization, Reston says it was considerably weakened to gain Russian participation and in the end they didn't join anyway. In other cases, notably Trieste, compromise was accepted by the Russians not as the end, but as a temporary means to an end which they mean to attain anyway. But worst of all, according to Reston, is the growing sense in Washington that even when agreements are reached, they can be and are "violated with cynical contempt."

**In explanation, Reston points out that our life is based on negotiations of all kinds, whereas no one in Russia negotiates anything, not even on high levels. And secondly, the Russians have operated since the end of the war on the assumption that we were out to create an anti-Soviet bloc to destroy them, an assumption which Reston thinks "was undoubtedly one of the greatest diplomatic blunders of all times."**

One of Reston's suggestions is that we should have a trained and stable group of men at the top who could concentrate on the technique of negotiating with the Russians. The U. S. News writes up in its People of the Week section the two who come closest to constituting this kind of trained team—George F. Kennan, head of the State Department's policy planning staff and Charles E. Bohlen, counselor of the department. Their views are described as being in general agreement, and profoundly gloomy. Their policy: To oppose Russian expansion at every possible point; "to rebuild Europe economically, and to do so independently of Russia."

* * *

A BLUNT statement by Representative Charles A. Eaton, chairman of the House Foreign Affairs Committee, adds fuel to the flames. "Let's Have a Showdown With Russia," in the **American**—and Eaton doesn't mean maybe. Russia has shown her imperialistic intentions, Eaton states, and must be stopped. "I think we can still block Russia with psychology," he says. "If we don't, we must defeat her by force of arms."

"If You Were a Russian" by Richard C. Hottleot in **Redbook**, just about completes this week's Russian diet. Hottelot, who was CBS correspondent in Moscow for seven months in 1946, describes life in the Soviet Union as he saw it.

* * *

THIS same policy is advocated in another blast at the Russians by Gardner Cowles, editor of **Look** called "Stalin Is Blocking Willkie's One World." Cowles, who recently returned from a trip around the world inaugurating Pan American's world airway service, also accompanied Wendell Willkie on his famous wartime global trip. He thinks only substantial and immediate aid will save the democracies in Europe. Their productive capacity must be restored, whether Russia likes it or not.

COWLES

This does not mean the destruction of Willkie's "one world" idea. Conditions for this were destroyed already by the increasingly despotic Russian regime, Cowles says. But if Europe is to be helped, it must be with goods produced here, not only with dollars. We must have greater production than ever in order to avoid World War III, even if this conflicts with such goals as shorter working hours and a higher standard of living, he declares.

* * * *

HUMOROUS relief from all this depressing fare is offered by Doris Duke's descriptions (with pictures) of her Honolulu house in **Town and Country.** "The idea of building a Near Eastern house in Honolulu must seem fantastic to many," says Miss Duke, "but precisely at the time I fell in love with Hawaii and decided I could never live anywhere else, a mogul inspired bedroom and bathroom, planned for another house, was being completed for me in India, so there was nothing to do but have it shipped to Hawaii and build a house around it."

**After describing the house (columns in the Persian patio are inlaid in mirror) Miss Duke gets to the playhouse, which it seems, is a reduced version of a Persian palace, done in a late period of Persian art known as Kajar. Although it reflects the deteriorating effect of European influence, she quite solemnly explains, "some of it is amusing . . . and accordingly perfect for a playhouse."**

The whole effect is "indescribably beautiful," and indeed, the writer ecstatically ends, "it is so hard to be impersonal about it that I had better stop here."

## Coffin Corner

**THE WHISPERING MASTER. By Frank Gruber. Rinehart. 188 pp. $2.**

JOHNNY FLETCHER pawned Sam Cragg's suit—a $27.50 bargain. It took nothing short of high finance to get it out—approximately $1100. The original debt was $12.

All this was incidental to solving the murder of the beautiful blonde whose room was across the airshaft. She threw a master phonograph record into their room while she struggled with her killer. Since the recording company invested almost beyond their means to "persuade" the artist (who was killed in a crash a day later) to record for them, the record was priceless.

Johnny and Sam were inconvenienced now and then, but they got the killer.

**DEATH TAKES A PAYING GUEST. By Aaron Marc Stein. Doubleday. 187 pp. $2.**

ELSIE MAE stared in disbelief at the neat room. Men who have knives in their backs can usually be counted on to stay put, but this cadaver found something better to do.

Mrs. Purnell, a "Gentlewoman in Reduced Circumstances," could not let the unblemished reputation of her boarding house be tainted by Elsie Mae and her hallucination, so Elsie—to be blunt—was given the bum's rush.

But the body isn't gone for long, the police fish it out of the river. He is properly identified and then classified, since he was leading a double life.

Poor Mrs. Purnell, other bodies are found in her house and she gets no peace until Elsie and her partner, Tim, put the right facts together.

## This Week's Best Sellers

**FICTION**

1. GENTLEMAN'S AGREEMENT. By Laura Z. Hobson (Simon & Schuster).
2. KINGSBLOOD ROYAL. By Sinclair Lewis (Random).
3. PRESIDENTIAL MISSION. By Upton Sinclair (Viking).
4. THERE WAS A TIME. By Taylor Caldwell (Scribner).
5. KNOCK ON ANY DOOR. By Willard Motley (Appleton-Century).
6. STORY OF MRS. MURPHY. By Natalie Anderson Scott (Dutton).

**NONFICTION**

1. INSIDE U. S. A. By John Gunther (Harper).
2. A STUDY OF HISTORY. By Arnold J. Toynbee (Oxford).
3. PEACE OF MIND. By Joshua Loth Liebman (Simon & Schuster).
4. HUMAN DESTINY. By Lecomte du Nouy (Longmans).
5. BEHIND THE SILKEN CURTAIN. By Bartley C. Crum (Simon & Schuster).
6. HOME COUNTRY. By Ernie Pyle (Sloane).

### And Schulberg Regards the Fight Game

# New Novel Lampoons Literary Agent

*By Sterling North*

**LET ME DO THE TALKING. By Richard Mealand. Doubleday. 275 pp. $2.75.**

SEVERAL of the better paid and more intense professions are getting what might be called the "Huckster" treatment in current fiction. Budd Schulberg in "The Harder They Fall" has put cauliflower ears on the fight industry. Ludwig Bemelmans takes the grease paint off Hollywood with prussic acid in "Dirty Eddie." And finally Richard Mealand makes literary agents appear to be little better than procurers in "Let Me Do the Talking."

There are honest agents, however. There are wise, fatherly and generous men who help young writers in their difficult early days, sometimes even lending them money. And there are women of taste and culture who prefer marketing novels and plays to setting up an antique shop. Also there are many hard-working, high-minded authors.

But unfortunately there are just enough Charles Gabriels in the business to make the selling of manuscripts seem to be a cross between Alice-in-Wonderland fantasy and white slavery.

**For instance, Gabriel does his level best to satisfy Drew Dorfield, author of "grown-up westerns with sex," whose pot-boiler "Tourmaline" looks as though it might sell for an all-time high to Hollywood. Dorfield is not easily satisfied. He wants money and women in wholesale lots. He is constantly complaining about his agent, his publisher, and the unperceptive attitude the book clubs take toward his product. The impending sale of his picture rights makes a strong plot line.**

Then, too, Gabriel has certain compunctions about the amorous game he is playing with the luscious Barbara Jean Mudge, whose career he is modeling as Pygmalian once shaped Galatea. He even worries occasionally about making an innocent and wholesome Ohio girl into a phoney public figure of glamour for reasons that are not entirely unselfish.

MEALAND

He has no compunction, however, about metamorphosing Nathaniel Hawthorne Peck, jr., into the most discussed young author of the day through the use of a ghost writer and well-handled publicity.

The telephone rings incessantly throughout this novel; glasses clink; orchids are sprayed about with happy abandon; clients are entertained; publishers are pushed into signing contracts; handsome chins are clipped at well-known saloons; girls, good-looking and otherwise, become amorous with or without ulterior motives. And somehow all this aids Gabriel's tax deductions.

*A TOUGH TALE of the fight game, "The Harder They Fall," is Budd Shulberg's latest. An expert job it is, too*

**THE HARDER THEY FALL. By Budd Schulberg. Random. 343 pp. $3.**

BUDD SCHULBERG is as thorough an aficionado of the prize ring as Ernest Hemingway of the bullring.

And as in the case of Hemingway, his prose has acquired something of the grace and the brutality of the sport he admires.

I am not saying that Schulberg has written a book to compare with Hemingway at his best. But, temporarily, at least, I hold the opinion that Hem couldn't have outslugged our new boy in his own field.

**Schulberg isn't fooling this time. He is really fighting for the big purse and the major kudos of fellow aficionados. The way he takes Nick Latka, the crooked fight promoter and feudal baron from Eighth Avenue, on his blue chin should satisfy the boxing commission that this is no fixed fight.**

He gives Quinn, the easily recognizable political fixer, plenty of massaging around the kidneys in the clinches, smashes several glass jaws from the Argentine, lifts a couple of bums named Vanneman and Miniff through the ropes, and squares away for Eddie Lewis, Toro Molina, Ruby Latka and a couple of girl friends of Eddie's called Beth and Shirley.

These are all flesh and blood characters and not punching bags. To more or less misquote Shakespeare they have eyes, hands, organs, dimensions, sense, affections, passions. Cut them with the gloves and they bleed.

It's the old, but ever-new, fight card we have had from other typewriters: the build-up of a simple Goliath by charlatans; the shearing of his strength after the series of setups; the quick fade with the winnings by the shyster promoters.

And somehow it all has the tragedy and pathos of the empty Garden after the bloodthirsty crowd has streamed out into Eighth ave. and the gladiators have gone to the hospital, the night clubs or the brothels.

**WILLIAM ALLEN WHITE'S AMERICA. By Walter Johnson. Holt. 621 pp. $5.**

A MYTH is the essence of a culture. Paul Bunyan was the gigantic distillation of the loggers who denuded the pine lands from Maine to Oregon, Mike Fink was all the tough keelboatmen who plied the Ohio and Mississippi rivers rolled into one bragging, gouging, romanticized quintessence.

And William Allen White was very little more than the most articulate small-town American between the Alleghanies and the Rockies. That constituted his power and his fame.

His virtues like his faults, however, were those of millions who shared his background and his era. He was sentimental, salty and shrewd; a political opportunist whose love for his fellow men slowly emerged into social consciousness.

Walter Johnson, who edited White's letters and spent six years on the present richly rewarding volume, is aware that White was neither a great logician nor an inspired prophet.

**But few bits of famous writing show less real economic insight than the editorial, "What's the Matter With Kansas," the ultraconservative manifesto which put White squarely on the side of the monopolists who were then bleeding Kansas into anemia. In fact White himself was soon advocating precisely the reforms he blistered in his callow years. But by that time Theodore Roosevelt had started the Bull Moose movement and White felt the attack upon monopoly was somehow "respectable."**

Although an ardent Republican throughout his life, in years between elections White supported first Wilson's League of Nations, and during the 30s many of the New Deal measures. He returned dutifully to the fold to support Hoover and Landon and (perhaps with more conviction) Willkie during their campaigns, but returned once more to impartial journalism when the hullabaloo of balloting subsided.

WHITE

It is to his undying credit that he fought the Ku Klux Klan in the 20s, went to the aid of our allies in the years before Pearl Harbor, informed Kansas of the dangers of totalitarianism from the Right and Left, hated Hitler and Mussolini, and was sincere (and prophetic) in his conviction that too much government interference in America would eventually undermine what is defined as "The American Way of Life."

# Authors View New England

New England, old and new, in whole or in part, is a fine subject for a book, several authors decided at about the same time, and publishers agreed.

"When I Was a Boy in Boston," by Charles Angoff, with illustrations by Samuel Gilbert (Beechhurst) contains 15 stories, some of them reprinted from the magazines. Wallace Stegner chose a New Hampshire village as the scene for his novel, "Second Growth" (Houghton Mifflin).

Two books are nonfiction. Zephine Humphrey writes "A Book of New England" (Howell, Soskin) tastefully illustrated by Thomas P. Robinson; the author is concerned as much with the spirit as with the place. Macmillan offers the other, "Maine Ways," by Elizabeth Coatsworth, a real Down Easterner, with Mildred Coughlin as illustrator.

# *Book Buyer Guesses What the Public Wants*

New York, Aug. 9 (AP).—Joseph A. Margolies reads about 25 books a week, but he buys five or six times that many different titles, sometimes only one copy and sometimes several thousand.

MARGOLIES

He reads hastily, but he has to buy hastily, too. As vice president of Brentano's, which with 26 bookstores throughout the country, carries perhaps 30,000 different titles, he meets salesmen every Wednesday and Thursday, one every 15 minutes.

Margolies is not buying literature, though maybe he would like to. He is buying a commodity he must resell to the public. If the publisher believes his book will sell, and backs it up with a big appropriation for advertising, then Margolies digs into Brentano's pocket and buys.

It's easy to make guesses about popular fiction, he says. The problems appear in specialized books. How many people who come into the store at Fifth ave. and 47th st., for instance, will be hunting for a book on skiing, or Schuschnigg, or labor unions, or 18th century painting, or Gettysburg? If in his opinion it's one person, he buys one book; if it's 50, he gets 50.

On the whole he buys the same things for the five New York stores as for the nine in Washington, the two each in Philadelphia, Hartford, Los Angeles and Honolulu and single stores in other cities. The more literate a city, of course, the more books it will buy, and in this respect Margolies places Washington way ahead of New York.

Margolies has edited one book, an anthology. He says it's easy; "all you have to do is read and throw away until what you have left fits the size of a book."

### After 50 Years' Writing

# *Maugham's Own Work Strange to Him Now*

*By Barbara Wace*

LONDON, Aug. 9 (AP).—Somerset Maugham says he no longer recognizes books and plays he wrote 40 and 50 years ago.

MAUGHAM

In London recently the author of 25 novels, 20 plays and countless short stories, announced he was ready to call it a day. He now has retired to his Riviera villa at Cap Ferrat.

In an interview before leaving, Maugham recalled two instances of surprise over hearing his own words.

"I saw a revival of my first successful play, 'Lady Frederick,' in London last season," he said with a smile and a nervous flick of his monocle. "It was the first time I had seen it in 40 years. And I didn't remember a word of it. I must admit it was quite good. And I really laughed at it.

### *Even 'Bondage' Dim*

"ON ANOTHER recent occasion, when I was given an honorary doctorate at Toulouse, they read a chapter from 'Of Human Bondage,' and I wouldn't have recognized a word if they hadn't told me what it was.

"A lot of things have happened, and I've written a lot of words since I wrote that book in 1912."

"I'm a very, very old party, you know," said the author, who still looks dapper at 73. "I've worked devilishly hard for 50 years. In fact when I saw a list of my publications the other day, I felt quite frightened at the number.

### *Open Road Still Calls*

THOUGH Maugham is settling down, he believes that wanderlust, which gave him so much copy, is so necessary to writers that he has provided a yearly travel scholarship for British authors of promise.

**"I may go to South America," he said. "I've had a lot of invitations to go to the Argentine, Brazil and Chile, because I'm supposed to be the most widely read novelist there. I've never been there."**

But Maugham hopes to die in southern France.

"I suppose I stayed in the United States longer at a stretch than in any other country in my life, though I've had a permanent home in France for 20 years," he remarked.

DAY and EVENING CLASSES ART SAT. ADULT CLASSES
Fall Classes SEPT. 15th.
COMMERCIAL ART
Fashion Illustration
Poster Illustration
Industrial Illustration
Pictorial Illustration
DESIGN
Textiles
Interior
Greeting Cards
FINE ARTS
Life Classes
Pictorial Composition
Oil & Water Color
ABBOTT SCHOOL
OF FINE AND COMMERCIAL ART
Phone NA 8054 2013 Eye St. N.W.

F. P. A.
found twelve* different varieties of mania simply defined in his new EM'·PHA·TYPE dictionary in a scant 10 seconds.
*By the way, he's invented a new kind—EMPHA-mania.
**Don't look it up; it's pure invention.
See it at your bookstore
FUNK & WAGNALLS
NEW
College Standard
DICTIONARY
EM'·PHA·TYPE Edition

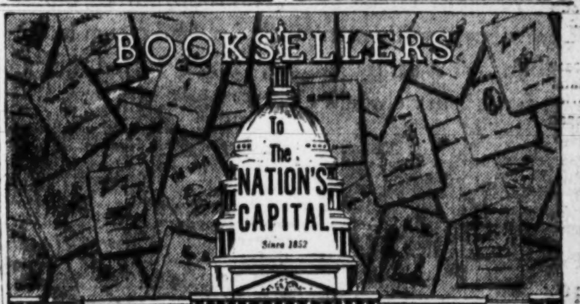

Wm. Ballantyne & Sons
1421 F STREET, N. W. • REpublic 3646

TO ORDER BY MAIL ANY BOOK OR PHONOGRAPH RECORD
SEND THIS COUPON TO
BRENTANO'S 1322 F STREET, N.W. WASHINGTON 4, D. C.
BOOKSELLERS TO THE WORLD
I enclose $ . . . . . . . . Charge ( ) C. O. D. ( )
(Books sent postage free in U. S.)
(PRINT TITLES) . . . . . . . .
Name . . . . . . . .
Address . . . . . . . .
City . . . . Zone . . . . State . . . . P.
N. Y. 19 • SAN FRANCISCO 14 • PHILADELPHIA 8 • HONOLULU • PARIS

PRIVATE SCHOOLS
PARENTS: You are invited to consult us concerning boarding schools. Free information on Military, Preparatory, Church Schools and Junior Colleges in the Eastern and Southern states. Fall registration necessary now. Our recommendations are based on personal visits to schools.
WASHINGTON SCHOOLS ASSOCIATION
814 18th St. N. W. RE. 1785

Register Now
FALL CLASSES
SEPT. 8-23
Business Administration with an accounting major, and Accounting courses. B.C.S. and M.C.S. degrees are conferred.
Objectives: Public Accounting, C.P.A., government accounting and auditing, corporation accountant or executive, business owner-manager.
Approved for Veterans
Strayer
COLLEGE of ACCOUNTANCY
13th & F Sts. NA. 1748

Columbus University
School of Law
Fall Quarter Begins Sept. 15
SMALL CLASSES
Registration Now Open
Final Summer Course in Legislation, Aug. 14
1323 18th Street N.W.
DE. 1492

WROXETER ON SEVERN
Formerly Rugby Hall
Arnold, P. O., Annapolis, Md.
Boarding and Day School for Boys and Girls
Accredited course of study including French—Riding—Boating
George Hall Duncan,
Major O. R. C.—Headmaster
For Information Call Annapolis 5129

king-smith school of creative arts
WORKSHOPS three years intensive training in an apprenticeship with artists in residence on the technics, principles, and practices of any of the arts:
WRITING • ROBERT RICHMAN MUSIC COMPOSITION • ROBERT EVETT
THEATRE • HORTON FOOTE CHORAL MUSIC • AUGUST KING-SMITH
PAINTING • BEATRICE AARON DESIGN, SCULPTURE • DAVID AARON
SYMPOSIUM ON CONTEMPORARY ARTS biweekly discussions by the staff of the technics, principles, elements and experiences basic to all the arts with single talks: FRANK LLOYD WRIGHT • ROY HARRIS • ALLEN TATE ERICK HAWKINS
CONTEMPORARY LIVING SERIES on psychology • literature • music design • socio-political philosophy
A professional college designed for education through art. Regular session October 1 to June 1 • Summer session • Coeducational • Approved for veterans under GI Bill • Inquiries to Robert Richman, director • Courtyard 2118 Massachusetts Avenue NW • phone adams 0166
ADVISORS: FRANK LLOYD WRIGHT • MARTHA GRAHAM • ROY HARRIS • ALLEN TATE • JOAN MIRO
EXPERIMENTAL THEATRE • EXHIBITIONS • CHAMBER CONCERTS • POETRY READING

PHOTOGRAPHY
PHOTOGRAPHIC TRAINING
Color—Black & White
Approved for Veterans Training
National School of Photography
922 Burlington Ave.
Silver Spring, Md.
Telephone: SHepherd 4222

The MASSANUTTEN Military Academy . . Jr. ROTC . . Stresses scholarship and leadership . . successful record in training young men for college business administration, engineering, professions . . Excellent equipment . . 100 miles from Washington, D. C., in the Shenandoah Valley. For catalogue address: Col. H. J. Benchoff, Headmaster, Box WP, Massanutten Academy, Woodstock, Va.

SOUTHEASTERN UNIVERSITY
SCHOOL OF ACCOUNTANCY
Beginning and Advanced Courses leading to BCS Degrees. Graduate courses leading to MCS Degrees. All phases of Accountancy taught.
FALL SESSION BEGINS
SEPTEMBER 15
REGISTRATIONS NOW ACCEPTED
ENROLL TODAY
Phone or Write for the New 1947-48 Catalogue
1736 G ST. N.W.
NA. 2668

APPLY NOW . . for Fall
Classes in Accountancy
Pace Courses
Two-year day or three-year evening courses lead to B.C.S. degree . . . offer specific training for accounting and auditing positions . . . furnish a basis for advancement to executive posts requiring knowledge of accounting, law, finance and taxation . . . prepare for C.P.A. examinations. Pace Curriculum. One-year Post Graduate course leads to M.C.S. degree.
Ask for 40th Year Book
Benjamin Franklin University
School of Accountancy and Financial Administration
1100 Sixteenth St., N. W., at L REpublic 2262
4 blocks north of White House

DALE CARNEGIE
Course in Effective Speaking and Human Relations

Dale Carnegie
Author of "How to Win Friends and Influence People."
LEADERSHIP TRAINING—PERSONALITY DEVELOPMENT—SALES PSYCHOLOGY
INCREASE YOUR INCOME!
TRAIN FOR LEADERSHIP!
ENROLL NOW
Evening Classes For Men and Women
10 Things This Training Will Help You Do:
1. Speak Effectively
2. Conquer Fear
3. Develop Confidence
4. Sell Yourself and Ideas
5. Influence People
6. Increase Earning Power
7. Become a Leader
8. Improve Your Personality
9. Enlarge Your Vocabulary
10. Improve Your Memory
Telephone, Write or Call in Person for Information
LEADERSHIP TRAINING INSTITUTE OF D. C.
212 Colorado Bldg., 14th and G Sts. N.W.
Washington 5, D. C. Telephone District 4165
Office Hours, 9 A.M. to 9 P.M.
Kindly send free information to me about the Dale Carnegie Course, also free booklet on "Magic of Courtesy in Business."
Name
Address
Zone Phone
P-2

NOW AT BRENTANO'S
U.S. in Song and Story
BOOKS
Books about America! The national and local scene, regional literature, our historical background . . . all have a fascination for Americans. A potpourri for bookworms and casual readers to explain our American heritage, our national character, and the grandeur of the United States. The surge of interest in regional literature reflects our awareness of America's importance in today's world. Effective and rewarding reading to be found in the wide selection of books and authors at Brentano's.
RECORDS
The growing stature of American composers, the increasingly important collection of modern American musical literature, and the large store of typically American folkmusic constitute a parallel to the growth of interest in regional literature. The focus of attention to our cultural background is mirrored by record albums of music by American composers from Stephen Foster to George Gershwin, by recordings of American folksongs, ballads, spirituals, as well as familiar classical and popular music. All are a permanent record of the great in America's musical scene.
Brentano's
BOOKSELLERS TO THE WORLD
1322 F ST. N.W. REpublic 3913

# Kann's

"The Avenue"—7th, 8th and D Sts.

## Three Most Important Styles in

# FALL COATS

$35 $39.95 $55

Take another look at the "big three" of our brilliant coat collection! They're the newsiest of the new, with enormously-important fashion details: **Sweeping longer lengths** . . . making even our short coat longer, more graceful! **Lavish fullness** . . . in loose-swinging backs, full-dipping backs! **More natural shoulders** . . . easy-fitting and deep enough for over-suit wear! **Hoods** . . . that turn into collars! **Collars** . . . that turn up into new profile effects! You'll say they're the most beautiful, most-for-your-money coats in years!

*Kann's Coat Shop—Second Floor*

## PUFFED and CUFFED

Inspired by the new Fall figure . . . with narrower shoulders, rounded hips, longer skirts . . . millinery designers have created the "more crown" silhouette! And Kann's has IT . . . in many, many versions: Fuller, wider, blown-up, puffed, bloused, draped! Shown above, softly manipulated puffed crown laced through with satiny tubing; small cuffed brim. Fine fur felt in rich dark colors. $10

*Kann's Millinery Shop—Second Floor*

**Full-length, flared-back hooded coat** in fine wool gabardine or covert. Natural, wine or forest green. Sizes 12 to 18 . . . . . . . . . . . $55

**New 38" version of shortcoat** with dramatically flared back, deep cuffs. Wool fleece in black, natural, green. 10 to 18 . . $35

**Full-back, up-or-down collared coat** in wool suede of lavish length! Black, wine, green, gray. 10 to 18. $39.95

Fall-Bound

## Rayon Moire

$8.95

Smartest little season-spanner we've seen at such a gentle price! Close-fitting jacket with new-length sleeves and a double-take of shining gilt buttons; stem-slender skirt . . . done in rayon moire for a rustling entrance into Fall! Black, brown, green. 12 to 20.

*Available, too, in black rayon faille at $8.95*

*Kann's Budget Shop—Second Floor*

**Most Slenderizing of the New Silhouettes!**

## Skirt Cascade

$12.95

So much fresh new fashion flair in the soft-shirred, jewel-clipped bodice . . . in the graceful, waist-whittling skirt cascade. So much obviously fine value, too . . . as you can expect of all "Marie Dresslers". Black, teal, or brown rayon crepe; sizes 38½ to 52½.

Marie Dressler DRESSES

*Daytime Dress Shop*
*Kann's Second Floor*

"The Girl in the SEAMPRUFE SLIP"

## Wears the Longer Length

**In Famous Bur-Mil Rayon Crepe . . .**

$3.95

Following Fall's lengthening skirts, Seamprufe is cut full and long . . . precision-made, as always, with guaranteed seams and adjustable straps. Bias-cut, lace-trimmed rayon crepe or rayon satin. White only; 34 to 40. Ours exclusively.

*Kann's Lingerie Second Floor*

## Trilby's Duet

**in Pacific Mills 100% WOOL**

$25

Fall's long, tapered silhouette is beautifully expressed in a close-sheathing jacket poised over a narrow skirt with a softly detailed rayon crepe blouse . . . a costume to wear as a dress or a suit, with the kind of elegance that looks like much more than a modest $25! Chocolate brown, winter green, purple mood. Sizes 12 to 20.

*Better Dress Shop*
*Kann's Second Floor*

The Washington Post
WASHINGTON: SUNDAY, AUGUST 10, 1947



UNIVERSITY OF CALIFORNIA AUG 14 1947 LIBRARY

# Indifferent Nats Pasted by A's, 8 to 1

## This Morning

—With Shirley Povich

*To Whom It May Concern:*

THE NATIONAL BOXING ASSOCIATION is chortling over Ike Williams' knockout of Bob Montgomery for the undisputed lightweight title. It was one more sorry ending for a New York-recognied champion meeting up with an NBA titleholder . . . Eight times the NBA champions have fought New York's title claimant in recent years, and seven times the NBA man has won . . . General Manager Herb Pennock of the Phillies "suggested" that Manager Ben Chapman get off the bench and onto the third base coaching line, which accounts for Chapman's more active role . . . When Stymie won the Massachusetts Handicap at Suffolk and paid $2.10 to show, it cost the track $25,886 to pay off show bettors in compliance with the law calling for at least 5 cents on the dollar to be paid on all cashable tickets . . . When Charley Trippi joins the Chicago Cardinals of the National Football League, he will have to learn the 75-play repertoire Coach Jimmy Conzelman plans for his team. Conzelman says that's not many plays and points out "if Trippi were joining the Bears he'd have to learn George Hala's 150 plays." . . . Rookie Outfielder Frankie Baumholtz who is making a bid to lead the National League hitters in total bases and two-baggers is regarded as such a valuable chattel by the Reds that he may not be permitted to rejoin the Basketball Association of America in which he starred last winter . . . When Bobo Newsom was a hot article in semipro ranks in South Carolina, he was known around the countryside not as Bobo, but as Jumbo Newsom.

POVICH

THE NAVAL ACADEMY sports bosses have shelved their plan to fly Eastern football writers to the Whidby Island base north of Seattle where the Navy team will soon go into training. Scarcity of aviation gasoline is the reason . . . New York fight managers are winning their squak against television, which they blame for the drop in attendance and consequently purse money for Madison Square Garden bouts. The garden is trying to wriggle out of its contract with the television people . . . My Piedmont League correspondent at Roanoke, Va., reports: "The enclosed clipping showing how Roanoke beat Richmond, 14-13, is from one of our milder pitchurs dools . . . There ain't no buntin' or base stealin' here. First man who tried to steal this yr. got to 2b and there was two other fellows there so Mgr. Pinky Higgins gives that up. First man what bunted fouled a 3rd strike over the grandstand so Mgr. Higgins give that up, too. Mgr. Higgins also has trouble with his 3d baseman which fields by standing on 3b bag. Mgr. Higgins tried to git him to move off a little but the 3bman said no, that where he was, gives him a head start on chasing fouls. Mgr. Higgins lets him stay there now account the 3bman is hitting .457 . . . That's why Mgr. Higgins is still happy in spite of the aforegoing. Anybody who falls under .400 gets waived to Boonsboro and Boonsboro ain't got nobody yet."

NOTRE DAME COACH FRANK LEAHY who imported Sid Luckman to teach his backs how to throw forward passes at Notre Dame's spring football camp, must contend with Luckman later this month at Chicago . . . Where Leahy will be coaching the College All-Americans against the champion Chicago Bears at Soldiers Field in the Chicago Tribune charity game . . . The game's 103,000 seats were sold out weeks ago, but 4000 standing room tickets will go on sale the night of the contest . . . The Nats, like other major league clubs, have used up their allotment of official baseballs and are ordering extras in dozen lots. They used 70 dozen balls in spring training in Florida . . . The Touchdown Club, with its luncheons during the football season over-taxing the capacity of the club dining room, seeks to move the affair to a large hotel ballroom where films of the previous Saturday and Sunday games will be shown as a feature . . . Johnny Lujack, Notre Dame's All-American quarterback of last season, now public relatios man for a Chicago brewery, will be guest of honor at a Statler Hotel luncheon tomorrow, sponsored by the Giant Food Stores . . . Those expensive hats making their appearance on the heads of various Washington ball players are the contribution of Bert Sarzen, incurable Nats' fan, and Mr. Stetson. Walter Masterson is the latest donee . . . Jug McSpaden's upcoming magazine story is bitingly entitled, "Nuts to Golf Tournaments."

JERRY WITTE, the nonslugging first baseman who was released to Toledo by the Browns, hit five home runs in two days last week . . . The latest and not the least illogical report about Leo Durocher is that he'll be back in baseball next season managing the Pittsburgh Pirates . . . Gil Coan is now the second leading hitter in the Southern Association with an average of .357 and is definitely headed back to the Nats. The top hitter in the Southern is Ted Kluszewski, Memphis first baseman who, according to Sports Editor Walter Stewart of that town, is so ragged a fielder "he couldn't catch a grizzly bear in a telephone booth." . . . When Birmingham staged its Gift Night, players were called to home plate to receive contributions from the fans. The umpires were called to the plate, too, and presented with individual bottles of eyewash . . . The Redskins will miss Steve Bagarus when they start looking for another left halfback who can run and catch a pass . . . Crowds at Yankee Stadium this season have produced the most amazing attendance figures in sports history. In their first 39 playing dates, the Yankees averaged crowds of 37,333 per day . . . Washington's No. 1 betting commissioner apparently wasn't overimpressed by Smuggy Hursey's 41-second knockout of Danny Kapilow. He's layingonly 8 to 5 that Hursey will beat Kapilow again tomorrow night . . . the Cardinals are now even choices with Brooklyn to win the pennant, at odds of 6 to 5, and take your pick . . . Cleveland's reformer drinkers will honor colleague Don Black of the Indians today and present him with a new auto before he takes the mound against the Browns. All members of Alcoholics Anonymous will be the guests of Owner Bill Veeck of the Indians.

## Vines Shoots 69, Takes Early Lead at Spokane With 206

Spokane, Aug. 9 (AP).—Ellsworth Vines of Los Angeles stroked through wind and rain today for a 69—one under par to take a temporary lead in the $10,000 Esmeralda Open Golf tournament with 206 for 54 holes.

Herman Keiser of Akron, Ohio, turned the nine hole corner at the same time in 33 and his two-under-par pace was safe guarding his lead.

Bud Ward, the former national amateur king who chalked up a 65 yesterday, stumbled to a 75 today and was bracketed with Johnny Bulla of Phoenix, Ariz., at 212, Bulla getting a 71.

Jim Mallory, Seattle amateur, led the pace around the out nine with a 31. Eddie Joseph of Mount View, Calif., had a 32. Both were well back in the running.

An overnight rain slowed the lush fairways. Keiser led 63 other swingers into the third round with an aggregate score of 134, two strokes better than Ted Neist of Walla Walla, Wash.; Ben Hogan of Hershey, Pa., and Ed Furgol, Pontiac, Mich.

Hogan, golfdom's little giant, apparently had bested a threat of influenza. After sharing the first day lead with Keiser at 65, he tired on yesterday's late holes and dropped to a 71.

The first trio in the shortened field did not get off the first tee until 2 p. m. (EST), and by that time the rain had stopped and the course was beginning to dry. Scattered clouds tempered the August sun and a gusty breeze kept the early starters guessing on the placement of drives and the choice of irons.

### *Rookie Colman Wants Full Share Of Series Swag*

TORONTO, Aug. 9 (AP).—Frank Colman, 29-year-old Canadian outfielder who was used mainly as a pinch-hitter this season by the New York Yankees, today refused to play with the American League leaders' Newark farm of the International League unless he is guaranteed a full World Series shore in the event the Yanks win the pennant.

Sent to join the Bears in Toronto last week in a deal which brought the Bears' Allie Clark up to the Yanks, Colman reported to Manager Bill Skiff Thursday but declined to sign a contract unless he was assured of the series cut.

### Marx Jewelers Meet Leonardstown Today

The Leonardstown baseball team will meet the Marx Jewelers team of Washington at 2 p. m. today on the Leonardstown diamond. The teams have split even in two previous contests.

## Schultz's Grand Slam Homer Beats Dodgers, 5-3

Brooklyn, Aug. 9 (AP).—Staving off a ninth-inning rally with the bases full and only one out, the last-place Philadelphia Phillies defeated the Brooklyn Dodgers, 5-3, today to snap a seven-game losing streak and throw another banana peel under the Brooks' skidding spikes.

Al Jurisch, third Philly pitcher, came in with the sacks clogged and forced Carl Furillo to hit into a double play, Third Baseman Handley to Emil Verban to Howie Schultz.

### *Pirates Lead Cards In Fifth, 2 to 0*

**St. Louis, Aug. 9.—The St. Louis Cardinals battling to knock another off of Brooklyn's league lading margin of four were losing to the Pittsburgh Pirates, 2-0, at the end of four innings in their game here tonight. Howie Pollett was pitching for the Cards and Mel Queen for the Pirates.**

The defeat, the Dodgers' seventh in their last nine games, was forced upon them by Schultz, a former teammate. With two out and the bases full in the sixth, Schultz, sold to the Phillies last May, got revenge on his old mates by slamming a 2-0 nothing pitch into the left-field seats for a grand-slam homer that wiped out a 1-0 Dodger lead.

Schoolboy Rowe, knocked out in the seventh, got credit for his tenth triumph against eight defeats. He was replaced by Oscar Judd, who gave way to Jurisich in the ninth. Little Vic Lombardi started for the Dodgers and was charged with his ninth loss against six victories.

| Ph'delphia | AB | H | O | A |
|---|---|---|---|---|
| H.W'ker,cf | 4 | 1 | 1 | 0 |
| Verban,2b | 4 | 1 | 2 | 5 |
| Ennis,lf | 5 | 2 | 3 | 0 |
| Adams,rf | 3 | 2 | 0 | 0 |
| Wyrostek,rf | 0 | 0 | 0 | 0 |
| Seminick,c | 2 | 0 | 5 | 0 |
| Tabor,3b | 4 | 1 | 1 | 0 |
| Handley,3b | 0 | 0 | 0 | 2 |
| Schultz,1b | 4 | 1 | 13 | 2 |
| Newsome,ss | 4 | 0 | 2 | 5 |
| Rowe,p | 3 | 3 | 0 | 1 |
| Judd,p | 1 | 0 | 0 | 0 |
| Jurisich,p | 0 | 0 | 0 | 0 |
| Totals | 34 | 11 | 27 | 13 |

| Brooklyn | AB | H | O | A |
|---|---|---|---|---|
| Stanky,2b | 4 | 0 | 3 | 3 |
| cMiksis | 0 | 0 | 0 | 0 |
| Rob'son,1b | 4 | 1 | 10 | 1 |
| Reiser,lf | 5 | 3 | 3 | 0 |
| F.Walker,rf | 4 | 0 | 3 | 0 |
| Furillo,cf | 5 | 1 | 2 | 0 |
| Edwards,c | 4 | 1 | 3 | 0 |
| J'gensen,3b | 3 | 1 | 2 | 2 |
| Reese,ss | 1 | 0 | 1 | 2 |
| Lombardi,p | 2 | 0 | 0 | 2 |
| aGionfriddo | 1 | 1 | 0 | 0 |
| Barney,p | 0 | 0 | 0 | 0 |
| bLavagetto | 1 | 0 | 0 | 0 |
| King,p | 0 | 0 | 0 | 0 |
| Totals | 34 | 8 | 27 | 10 |

aTripled for Lombardi in sixth.
bGrounded out for Barney in eighth.
cRan for Stanky in ninth.

| | |
|---|---|
| Philadelphia | 000 004 100—5 |
| Brooklyn | 010 001 100—3 |

Runs—Ennis, Adams, Seminick, Schultz, Rowe, Robinson, Edwards, Reese. Error—Tabor. Runs batted in—Jorgensen, Schultz (4), Gionfriddo, Ennis, Reiser. Two-base hits—Jorgensen, Adams, Ennis, Robinson, Reiser. Three-base hit—Gionfriddo. Home run—Schultz. Sacrifice—H. Walker. Double plays—Jorgensen to Stanky to Robinson (2), Newsome to Schultz, Handley to Verban to Schultz. Left on bases—Philadelphia, 5; Brooklyn, 11. Base on balls—Lombardi, 2; Barney, 1; Rowe, 5; Judd, 2. Strikeouts—Rowe, 4; Judd, 1; Lombardi, 2; Barney, 1. Hits—Lombardi, 7 in 6; Barney, 3 in 2; King, 1 in 1; Rowe, 7 in 6; Judd, 1 in 2⅓; Jurisich, 0 in ⅔. Wild pitch—Barney. Winner—Rowe. Loser—Lombardi. Umpires—Jorda, Conlan and Barr. Time—2:48. Attendance—23,095.

## Bosox Swat Yanks, 6-4

Boston, Aug. 9 (AP).—Bobby Doerr smashed two home runs, each with Ted Williams on base, to drive in four runs and lead the Boston Red Sox to a 6-4 victory over the New York Yankees.

The Red Sox victory, their second in a row over the Yankees, reduced the American League leaders' margin to 11½ over Boston.

Doerr's first home run came in the sixth inning and overcame a 3-2 Yankee lead built up by Tommy Henrich's first inning home run with one on, and a triple and single by Aaron Robinson and Billy Johnson in the third.

The star second baseman's second home run, his 13th, which gave him 74 runs batted in, only one behind the league leading Williams, broke a 4-4 deadlock in the eighth.

Dave Ferriss won his 10th game for Boston although he needed a little help in the ninth from Earl Johnson.

| New York | AB | H | O | A |
|---|---|---|---|---|
| St'weiss,2b | 4 | 1 | 3 | 3 |
| Henrich,rf | 5 | 1 | 2 | 0 |
| Berra,lf | 5 | 0 | 1 | 0 |
| Robinson,c | 4 | 3 | 3 | 0 |
| bFrey | 0 | 0 | 0 | 0 |
| M'Quinn,1b | 2 | 0 | 9 | 2 |
| W.J'son,3b | 4 | 2 | 1 | 4 |
| Lindell,cf | 5 | 1 | 1 | 0 |
| Rizzuto,ss | 3 | 2 | 3 | 3 |
| Reynolds,p | 2 | 0 | 0 | 2 |
| aBrown | 1 | 1 | 0 | 0 |
| Shea,p | 0 | 0 | 1 | 0 |
| Totals | 35 | 11 | 24 | 14 |

| Boston | AB | H | O | A |
|---|---|---|---|---|
| Mele,rf | 4 | 0 | 3 | 0 |
| Pesky,ss | 4 | 2 | 2 | 2 |
| DiM'gio,cf | 3 | 0 | 4 | 0 |
| Williams,lf | 4 | 2 | 2 | 0 |
| Doerr,2b | 4 | 2 | 3 | 2 |
| Jones,1b | 2 | 0 | 9 | 0 |
| Partee,c | 1 | 0 | 4 | 1 |
| Dente,3b | 2 | 0 | 0 | 3 |
| Ferriss,p | 4 | 1 | 0 | 1 |
| E.Johnson,p | 0 | 0 | 0 | 0 |
| Totals | 28 | 7 | 27 | 9 |

aSingled for Reynolds in 8th.
bRan for Robinson in 9th.

| | |
|---|---|
| New York | 201 000 010—4 |
| Boston | 020 002 02x—6 |

Runs—Williams (2), Doerr (2), Partee, Stirnweiss, Henrich, Robinson, Rizzuto, Dente. Runs batted in—Henrich (2), W. Johnson, Brown, Ferriss (2), Doerr (4). Two-base hits—Robinson, Rizzuto (2), Ferriss. Three-base hits—Robinson (2). Home runs—Henrich, Doerr (2). Sacrifices—Rizzuto, Reynolds, Partee (2). Double plays—Rizzuto to Stirnweiss to McQuinn; Dente to Doerr to Jones. Left on bases—New York, 12; Boston, 6. Base on balls—Reynolds, 5; Shea, 1; Ferriss, 6. Strikeouts—Reynolds, 3; Ferris, 3. Hits—Reynolds, 5 in 7; Shea, 2 in 1; Ferris, 10 in 8⅓; E. Johnson, 1 in ⅔. Winning pitcher—Ferriss. Losing pitcher—Shea. Time—2:12. Umpires—Summers, Paparella, Rue and Hurley. Attendance—23,723.

### Deyoe, Oliver Pace Skeet Shoot

George Deyoe and C. Oliver paced a field of 12 in the Washington Gun Club's 50-target, 16-yard practice shoot yesterday with scores of 49 hits apiece. In the 25-target handicap, G. A. Tew and C. Crandall shared top honors with 23 hits apiece. Other results:

50 TARGET, 16 YARDS—R. Finn, 47; G. A. Tew, 46; C. Crandall, 46; J. Burrows, 46; H. D. Gibbs, 43; J. D. Miller, 43; M. B. Smith 42; J. G. Bell, 39; H. Walters, 38; Miss E. Stevens, 32.

25 TARGET HANDICAP—C. Oliver, 22; R. Finn, 22; G. Tew, 23; C. Crandell, 23; J. Burrows, 22; H. Walters, 23; H. Gibbs, 22; J. D. Miller, 22; J. Bell, 16.

Travel-Minded . . .

### *Navy Eleven 'Goes Places' In New Plan*

NAVY'S footbal team is going places in the next few years.

The Middies might even go so far as to take the Army's place as the national champion.

But whether that happens or a lot of ground geographically not, the Midshipmen will cover by 1950 under a "national plan" outlined yesterday by Capt. Tom Hamilton, director of Navy's football forces.

A brand new policy in United States Naval Academy athletics calls for the Middie eleven to play in most of the major football sections of the country, in the Big Ten, Big Six, Pacific Coast, South and Southwest areas.

Rear Admiral James L. Holloway, jr., Academy superintendent, gave this policy to "nationalize Navy's football schedule" his blessing by saying:

"Navy will . . . meet outstanding teams from various sections of the country while continuing to maintain close relations with Notre Dame and major Eastern college teams."

Hamilton pointed out that Navy's plans for 1947 through 1950 call for games with California, Southern California, Michigan, Wisconsin, Missouri, Georgia Tech and "probably a Southwestern school."

"This is quite an ambitious program," Hamilton said, "but it will carry out what the Nation expects of us.

"I don't know how it will work out in victories and defeats. We're not ducking any of the touch ones. Most of them are better off in manpower than we are just now.

"We have games with the hard ones in every part of the

See NAVY, Page 3, Column 4.

## Rico Monte Wins, Stymie Comes in Third

Saratoga Springs, N. Y., Aug. 9 (AP).—Stymie, the world's leading money-winning horse, got slapped down today trying to pick up an extra $18,500 in the Whitney Stakes. At the end of the mile and one quarter it was Rico Monte by a head over Gallorette with Stymie the 9 to 20 odds-on favorite, third and last in the short field.

Mrs. E. D. Jacobs' 6-year-old did get a consolation prize of $2500 third place money to boost his all-time earnings to $722,160, but those in the crowd of 24,432 who had bet on his got nothing as Stymie finished 1½ lengths behind Gallorette.

Fresh from his triumphs in the $100,000 International Gold Cup at Belmont and the $50,000-Massachusetts Handicap at Suffolk, Stymie closed some ground in the stretch, but never menaced the top two.

Rico Monte, a South American invader owned by Arnold Hanger and ridden by the Chilean Ruperto Donoso, kept close to Gallorette's early pace, moved through on the inside coming into the stretch and got up to win in the last stride.

It was a tough defeat for W. L. Brann's Gallorette, one of the top mares in the country. Second choice at 2 to 1 and ridden by Jockey Arcaro, she took the lead at the start and held on gamely in the stretch drive.

Rico Monte ran the distance in 2:02 3-5 and paid $11.80. There was no place or show wagering. It was Rico Monte's first victory in four start sthis year. Bridal Flower and Round View were late scratches.

Favorite players had better luck in the other feature—the United States Hotel Stakes—in which Ben Whitaker's My Request, a $3.60 choice, barely defeated Star Bout and Whirling Fox and withstood a claim of foul from Star Bout, his conqueror in the recent Flash Stakes.

## Case Ends Career After Games Today

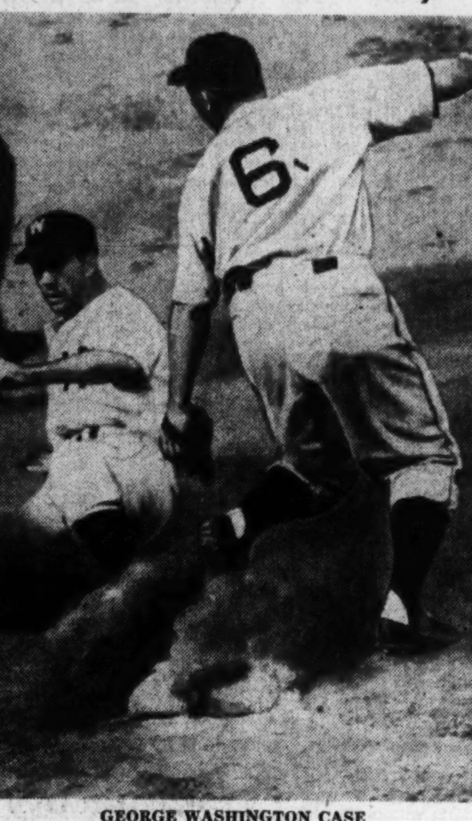

GEORGE WASHINGTON CASE
In his heyday as game's greatest base stealer

### Bad Back Forces Fleetest Nat To Quit After 10 Years

PHILADELPHIA, Aug. 9.—The 10-year-old major league career of George Washington Case, fastest ball player of his time, will come to a dead stop tomorrow and he will be listed as "voluntarily retired."

The 31-year-old Washington outfielder will turn in his uniform after tomorrow's double-header with the Athletics and return to his Trenton (N. J.) home, done with the game, he announced today. A persistent back ailment that has kept him out of the Nats lineup forced his decision.

Case's dazzling feats on the base-paths—he set a new record by leading the American League in stolen bases for five consecutive years—won him high favoritism in Washington, where he was a regular outfielder for seven seasons.

His decision to retire followed an X-ray examination that revealed a spinal condition aggravated by his frequent sliding into bases. He was relegated to a utility outfield role and pinch-running with the Nats this season, playing in only 15 games, hitting only .150.

Case will return to the thriving sporting goods business he founded in Trenton four years ago.

President Clark Griffith of the Nats, who traded Case to Cleveland in an even up swap for Outfielder Je Heath before the start of the 1946 season, reacquired him in a deal that sent Pitcher Roger Wolff to the Indians last March.

A former track star at Kiski Prep, Case holds the modern record for circling the bases, and has never been beaten except by Olympic star Jesse Owens, in numerous straightaway match races. He ran the 100 yards in baseball uniform in 9.9 seconds in a special race with Gil Coan at Griffith Stadium last year, only four-tenths seconds short of the world record for the distance.

THE NATS acquired Case in 1937 from their Trenton, N. J., farm team, after he had been rejected by Connie Mack in a tryout as a pitcher. It was Mack who advised the fleet young rookie to devote his talents to the outfield. He hit .338 at Trenton in 1937, and played 22 games with Washington that year.

With Washington, Case was an immediate success, hitting .289 in his first ful season and batting more than .300 in the following two years. His peak year was 1942 when he batted .320 and in 1943 he was named to the American League All-Star team.

In 1940, Case tied a major league record when he made nine hits in a double-header. He was plagued by sinus trouble in his later seasons with the Nats and in the one year he put in with Cleveland, but his spinal condition did not slow him until this season.

Among the more thrilling of Case's achievements was his winning duel with Wally Moses for the stolen base championship in 1943 when Moses of the White Sox, with 57 thefts, threatened to end Case's reign. With two days to play, Moses led Case by one stolen base but the fleet Nat got on base frequently in the last two games and stole five bases for a modern record of 61.

"He's fast," cracked Jimmy Dykes, manager of the White Sox. "They tell me when he sleeps, he's fast asleep."

### *Ailing DiMaggio Taking It Easy*

Ne wYork, Aug. 9 (AP).—Joe DiMaggio, star outfielder of the New York ankees, said today that the neck injury he had received in last Sunday's game against Cleveland, still bothered him but that he would work out with the club when it arrives in New York Monday and if able, would play that night against the Philadelphia Athletics.

The slugging centerfielder, reached at his hotel, said he was surprised at the disturbance caused by his absence from the club. "I have been visiting Dr. Jules Gordon (Yankee club physician) for treatments every day. The doctor has been keeping in touch with the club and there should be no mystery over my condition."

In Boston, Manager Bucky Harris of the Yankees, told newsmen this morning "I haven't the slightest idea where Joe is, but I'm sure he'll report back when he's recovered."

DiMaggio said he had been in his hotel all week.

—Maybe Not in 41 Seconds—

## *Smuggy, Out to Score Another Quickie Over Kapilow, Sure He'll Repeat Knockout*

By Bill Ahlberg
Post Reporter

A LOT of talk has been making the rounds about how lucky Smuggy Hursey was in knocking out Danny Kapilow in 41 second here the night of July 14.

But Smuggy says that luck had nothing to do with his quick defeat of the Brooklyn boy—and that he'll do it again when they meet in a return bout at Griffith Stadium Monday night.

Well, maybe not in 41 seconds again, but sooner or later in the fight Mr. Kapilow will go down again for the count, if you happen to be listening to Smuggy and his handlers.

Mr. Kapilow has different ideas, naturally. He's a veteran of 60 professional fights. He never had been stopped until Hursey caught him with a left hook flush on the chin.

Danny has a draw on his record with ruggy Rocky Graziano, and through 1946 he had won 31 decisions, 16 knockouts, lost seven and boxed six draws.

He boxed a draw with Freddie Archer and beat that gentleman after Archer had twice defeated Beau Jack; held Willie Joyce to a draw; defeated Wesley Mouzon, Dorsey Lay and Hursey, and scored short knockouts over Gene Burton and Henry Jordan.

TO HEAR Hursey's backers tell it, the length of Monday's fight all depends on whether Kapilow decides to run away for a few rounds or comes out fighting at the first bell.

"We expect Danny to be more cautious this time," Mel Stevenson, manager of Hursey, said yesterday at a workout. "Kapilow was foolishly handled the last time. But we'll get him again as soon as we catch up with him."

Yesterday at Promoter Goldie Ahern's gymnasium Smuggy climbed into the ring against starring partner Bill Terry and looked nothing like the bundle of dynamite that collided with Kapilow the last time.

Terry is the same guy Smuggy was belting all over the place, and actually knocked out before his last fight with Kapilow.

He put Terry away then with the same left that later stopped Kapilow. But yesterday that left never landed. Terry had him all tied up.

Terry is the Kapilow type of boxer and a little fellow over in the corner of the club seemed to voice what was on the minds of the 300 who were watching the workout when he said:

"Man, oh, man if Terry can do this to Smuggy, that will Kapilow do?"

"You'll find out Monday night.

About Bagarus

### *Rams Are Hot Under Collar At Redskins*

By Paul Zimmerman
Los Angeles Times Sports Editor

LOS ANGELES, CALIF., Aug. 9.—While things were mighty warm around the Washington Redskins camp at Occidental College again today, they apparently were warmer across town where the Los Angeles Rams are hunting shade.

Anyway, Coach Bob Snyder of the Rams, who play the 'Skins in an exhibition game sponsored by the Los Angeles Times here September 5, seemed to be a little hot under the collar when he heard it had been innocently said the Redskins wouldn't miss Steve Bagarus.

"Boy, I'm waiting for our game because something tells me that Bagarus will look a lot better than a couple of guys named Ruthstrom and Farmer."

Washington got Ralph Ruthstrom, fullback, and Tom Farmer, left half, in the swap for the former 'Skin right half.

"Don't get me wrong," sizzled Coach Snyder. "Ruthstrom and Farmer are good football players. But when we first considered the deal we realized that Bagarus was a very fine player and that we would have to give up two fine players to get him.

"AFTER ALL, you don't buy diamonds with lead nickels. I'll remember to my dying day what Bagarus did to us the afternoon of the Redskin-Ram championship game in 1945, which we won 15 to 14, because if it hadn't been for him, the poor 'Skins wouldn't have been in the game.

"He set up the first touchdown on a pass which planted the ball inside the 10-yard line and later paved the way for Washington's second score."

All of which is going to lend to a most interesting evening on the night of September 5, at Memorial Coliseum when the two teams meet.

## Armed Beaten In Sheridan by With Pleasure

Chicago, Aug. 9 (AP).—A stunned crowd of 31,000 saw the Chicago owned With Pleasure defeat Armed, Calumet Farm's handicap star, by two lengths in the $33,650 Sheridan Handicap at Washington Park today for his third triumph over the golden gelding this season.

Calumet's sensational filly, Bewitch, however, defeated a field of two year olds in the $53,325 Princess Pat stakes to split the spoils of the day.

With Pleasure's victory was well deserved. Armed was bottled up during most of the run down the backstretch and otherwise probably would have been in better position in making his challenge in the stretch.

When Rippey shot into the lead by two lengths with Challenge Me in hot pursuit, Armed was in the middle of the pack. Jockey Dodson tried to find an opening but couldn't. Armed was eighth most of the way on the backstretch with only Historian behind him.

Armed finally found racing room going into the far turn, but he was well behind the leaders. With Pleasure, well handled by Jockey Jack Westrope, wore down Rippey shortly after turning into the stretch and drew clear. Armed swung around the field on the stretch bend, but his effort to catch With Pleasure proved futile.

With Pleasure paid $7.60, $2.40 and $2.20. Armed, on which $135,284 of the total handle of $244,255 was wagered, returned $2.20 and $2.20. A total of $59,584 was wagered on him to win.

With Pleasure ran the mile in 1:35 4/5. The winner's share of the purse was $22,850.

The unbeaten Bewitch rolled her seventh straight success in defeating Norman W. Church's Boswell Lady by three lengths. Emil Schwarzhaupt's Shy Katie was a distant third, and Mrs. Al Sabath's Best Yet was fourth. A. C. Ernst's Alablue and F. L. Flanders' Challe Anne brought up the rear.

Bewitch, handled by Jockey Douglas Dodson, paid $2.60 and sizzled the 6 furlongs in 1:11. She went to the post a 1-to-5 favorite.

Bewitch earned $46,475 to run her earnings to $143,725. With the $6,000 that Armed earned in the Sheridan, the Calumet Farm earnings for the year reached a record $788,666.

### *Tennis Pupils Will Get Diplomas*

Diplomas will be presented Saturday to boys and girls who attended two or more sessions of The Washington Post-Recreation Department Tennis School at 17 locations throughout the District.

Before the presentation, the final lesson of the series will be given by the school instructors. The lesson will begin at 9:30 a. m. and will review the teachings of the earlier classes.

More than 450 boys and girls attended yesterday's instruction period, which was again devoted to the basic strokes and elementary court strategy.

## Marchildon Hurls His 14th Victory Of Season

By Morris Siegel
Post Reporter

Philadelphia, Pa., Aug. 9.—The Nats did not win again today and the indifferent manner in which they received an 8-1 pasting by the Athletics gave no indication that they ever won a ball game.

They mustered a two-hit offensive in the last inning which produced their lone run, but that was just a dying gasp as Phil Marchildon and the Athletics had applied the haymaker much earlier with a 5-run binge in the third inning.

Marchildon, who pocketed his fourteenth victory of the campaign, outscored the Nats himself. He whacked a 350-foot homer in the third innig, one of the three solid socks he got, and scored another run in the next inning.

Besides that he hurled seven-hit ball and ran his streak of scoreless pitching to 25 consecutive innings before Mickey Vernon's double and Mark Christman's single ruined his shutout in the ninth.

**Four Errors Costly**

The Macks got only seven hits themselves off Starter Sid Hudson and Reliefman Milo Candini, but the A's blows were highly productive, coupled with four Washington errors.

The Nats had the doubtful distinction of playing the A's on even terms for one inning and they even threatened to produce a run in the second.

They filled the bases with one down on singles by Mickey Vernon, Mark Christman and Gerry Priddy, but Al Evans and Hudson couldn't bring anyone home.

Evans lined to Sam Dente at third and Hudson flied to Ted Williams.

**It Goes Into Upper Tier**

The A's brought a cheer to the 8042 customers in their half of the second when Sam Chapman, who had walked and raced to third on Buddy Rosar's single, broke the deadlock as Pete Suder forced Rosar.

Marchildon opened the third by hitting Hudson's first pitch into the upper tier in left field. Bingo Binks was retired but five pitches later Hudson was tagged for his eighth defeat. He walked Eddie Joost and skulled Elmer Valo. Ferris Fain drove Joost home with a single and Candini replaced Hudson.

Candini had location trouble, walking Chapman. Rosar's second single brought Fain and McCoskey, running for Valo, home with the third and fourth runs of the inning. Suder forced Rosar, Christman to Priddy, but when Priddy threw wild to Vernon trying for a double play, Chapman scored. Hank Majeski, the ninth batter, ended the inning by flying out.

**Vernon, Lewis Help Them**

Vernon and Lewis collaborated to present the Macks with two tallies in the fourth inning. After Marchildon had songled, Vernon booted Binks' grounder and Lewis, backing him up, also let the ball get by him. Marchildon scored and Binks wound up on third, scoring on McCloskey's fly to Lewis.

That made it 8-0. That's the way things stood until the Washington one-man assault in the ninth.

Marchildon struck out five. Four of the Nats took called third strikes. . . . Marchildon is now tied with New York's Allie Reynolds for league pitching honors. Each owns 14 wins and has six setbacks. . . . Connie Mack announced the A's would contribute a check to Cecil Travis night next Friday at Griffith Stadium. . . . Manager Ossie Bluege was spared the ordeal of the five-run third inning. He was called to Washington last night by the death of a friend and didn't return until the sixth inning. . . . Today it's a double-header with Walater Masterson and Rae Scarborough working for Washington. Right-handers Joe Coleman and Jess Flores will serve for the Macks.

### *It's Getting To Be a Habit*

| WASHINGTON | AB | R | H | O | A | E |
|---|---|---|---|---|---|---|
| YOST, 3B | 3 | 0 | 0 | 3 | 3 | 1 |
| LEWIS, RF | 3 | 0 | 0 | 1 | 0 | 1 |
| GRACE, RF | 1 | 0 | 1 | 1 | 0 | 0 |
| ROBERTSON, LF | 3 | 0 | 0 | 2 | 0 | 0 |
| VERNON, 1B | 4 | 1 | 2 | 6 | 0 | 1 |
| PENCE, CF | 4 | 0 | 0 | 2 | 0 | 0 |
| CHRISTMAN, SS | 4 | 0 | 3 | 3 | 3 | 0 |
| PRIDDY, 2B | 4 | 0 | 1 | 5 | 4 | 1 |
| EVANS, C | 4 | 0 | 0 | 1 | 1 | 0 |
| HUDSON, P | 1 | 0 | 0 | 0 | 0 | 0 |
| CANDINI, P | 1 | 0 | 0 | 0 | 0 | 0 |
| aTRAVIS | 1 | 0 | 0 | 0 | 0 | 0 |
| CARY, P | 0 | 0 | 0 | 0 | 0 | 0 |
| TOTALS | 33 | 1 | 7 | 24 | 11 | 4 |

aGrounded out for CANDINI in eighth.

| PHILADELPHIA | AB | R | H | O | A | E |
|---|---|---|---|---|---|---|
| BINKS, LF, RF | 4 | 1 | 0 | 3 | 0 | 0 |
| JOOST, SS | 3 | 1 | 0 | 2 | 2 | 0 |
| VALO, RF | 1 | 0 | 0 | 1 | 0 | 0 |
| McCOSKY, LF | 2 | 1 | 1 | 1 | 0 | 0 |
| FAIN, 1B | 4 | 1 | 1 | 7 | 1 | 0 |
| CHAPMAN, CF | 2 | 2 | 0 | 2 | 0 | 0 |
| ROSAR, C | 4 | 0 | 2 | 9 | 0 | 0 |
| SUDER, SS | 4 | 0 | 0 | 0 | 4 | 0 |
| MAJESKI, 3B | 4 | 0 | 0 | 2 | 0 | 0 |
| MARCHILDON, P | 4 | 2 | 3 | 0 | 0 | 0 |
| TOTALS | 32 | 8 | 7 | 27 | 8 | 0 |

| | |
|---|---|
| WASHINGTON | 000 000 001—1 |
| PHILADELPHIA | 015 200 00x—8 |

RUNS BATTED IN—Suder, Marchildon, Fain (2), Rosar (2), McCosky, Christman. TWO-BASE HIT—Vernon. HOME RUN—Marchildon. LEFT ON BASES—Washington, 7; Philadelphia, 4. BASE ON BALLS—Marchildon, 2; Hudson, 2; Candini, 1. STRIKEOUTS—Marchildon, 6. HITS—Hudson, 3 in 2⅓; Candini, 4 in 4⅔; Cary, 0 in 1. HIT BY PITCHER—Hudson (Valo). LOSER—Hudson. UMPIRES—Berry, Weafer and Hubbard. TIME—1:45. ATTENDANCE—8042.

NEW SHIPMENT!
Plenty of Hot Weather Ahead . . . Be Cool and Smart in a
HASPEL "Sir Preme" SUIT . . . 22.50
A new Summer suiting that blends the durability of cotton with the smoothness of celanese. Neat tan or grey stripes . . . Sizes for regulars, shorts and longs.
HASPEL Seersuckers and Cords, 19.50
The Young Men's Shop
35th Year at 1319 F Street
Men's Clothing Division Entrance, 1323 F Street

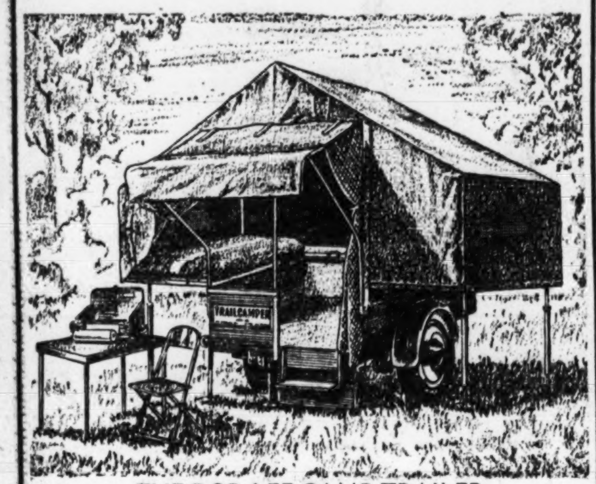
THE DOR-LEE CAMP TRAILER
ONLY $449.00
The DOR-LEE is neat and compact for traveling. It is quickly and easily set for camping—Equipped with ice box, storage compartment, 2 full size cots, gasoline cook stove, table, and 2 chairs.
Ask About Our Rental Rates
AMERICAN TRAILER CO., Inc.
4030 Wisconsin Ave. N.W. Phone WO. 3231
Trailer Headquarters in Washington Area For Over 10 Years
Open Daily and Sunday, 9:00 A.M. to 9:00 P.M.

Trade or Sell YOUR CAR NOW!
Uncle Joe's ORIGINAL CAR-BACK Guarantee*
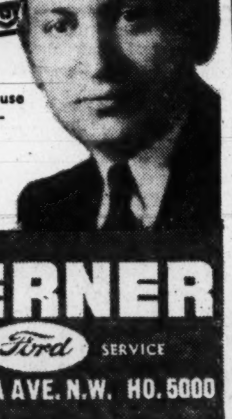
Now you can be sure of a top cash price because Uncle Joe offers this amazing 'car-back' guarantee. *Uncle Joe guarantees to return your car within 2 days if any dealer offers you more money for your car . . . without any cost, whatsoever. Come in!
Next to a New Car a CHERNERIZED Car is Best
CHERNER SALES Ford SERVICE
1781 FLORIDA AVE. N.W. HO. 5000


Are you reading "Mary Haworth's Mail"? It's Washington's favorite column on personal problems.


SPEEDY— By Lustine-Nicholson

SUPER CHEVROLET SERVICE
LUSTINE NICHOLSON MOTOR Co., Inc.
"Everything that's best for your car"
AUTHORIZED SALES and SERVICE • CHEVROLET • OLDSMOBILE •
5600 BALTO AVE. ••• HYATTSVILLE, MD. ••• Phone WARFIELD 7200
OLDSMOBILE SERVICE


# Sain Takes 16th for Braves, 9-4, Over Giants

## Ryan Bangs Grand Slam In First

New York, Aug. 9 (AP).—Johnny Sain, one of the two 20-game winners in the National League last year, gained his 16th triumph of the season today as the Boston Braves won their second in a row from the New York Giants, 9-5.

Dave Koslo, the Giants' biggest winner this year, started for New York and didn't last out the first inning. He was charged with the loss, his second of the season and seventh in a row against the Braves whom he's beaten but once in nine decisions.

Three singles, a walk and Connie Ryan's grand slam homer in the first inning netted the Braves five runs. The Giants got one back in their half of the frame on a double by Bobby Thomson and a single by Johnny Mize. The Braves added four more runs against Joe Beggs, scoring three in the eighth. Mize got back two of them with his 35th home run with one mate aboard.

The victory enabled the Braves to move within a game of third place and seven games behind the first place Brooklyn Dodgers who lost to Philadelphia.

| Boston. | AB | H | O | A | New York. | AB | H | O | A |
|---|---|---|---|---|---|---|---|---|---|
| Holmes,rf. | 5 | 3 | 4 | 0 | Rigney,2b. | 4 | 0 | 4 | 4 |
| M.M'C'k. cf lf. | 4 | 0 | 2 | 1 | Kerr,ss. | 4 | 1 | 2 | 3 |
| Litwhiler,lf | 0 | 0 | 0 | 0 | Thomson,cf | 4 | 2 | 2 | 0 |
| Hopp,cf. | 4 | 1 | 2 | 0 | Mize,1b. | 4 | 2 | 10 | 2 |
| Elliott,3b. | 5 | 3 | 1 | 3 | Marshall,rf. | 4 | 2 | 0 | 0 |
| F.M'C'k,1b | 4 | 1 | 8 | 0 | Cooper,c. | 4 | 2 | 2 | 0 |
| Ryan,2b. | 4 | 3 | 5 | 4 | Gordon,lf. | 4 | 0 | 6 | 0 |
| F'nandez,ss | 4 | 2 | 0 | 2 | Lohrke,3b. | 4 | 0 | 1 | 5 |
| Camelli,c. | 5 | 1 | 5 | 0 | Koslo,p. | 0 | 0 | 0 | 0 |
| Sain,p. | 4 | 1 | 0 | 1 | Beggs,p. | 2 | 1 | 0 | 0 |
| | | | | | aLafata | 1 | 0 | 0 | 0 |
| | | | | | Jones,p. | 0 | 0 | 0 | 0 |
| Totals | 35 | 15 | 27 | 11 | bLombardi | 1 | 0 | 0 | 0 |
| | | | | | Totals | 36 | 10 | 27 | 14 |

aGrounded out for Beggs in 7th.
bGrounded out for Jones in 9th.

| | |
|---|---|
| Boston | 510 000 300—9 |
| New York | 100 100 020—4 |

Runs—Holmes (2), Litwhiler, Hopp, Elliott, McCormick (2), Ryan (2), Thomson (3), Mize. Errors—Lohrke (2). Runs batted in—Elliott (2), Ryan (4), Mize (3), Cooper, F. McCormick, Fernandez. Two-base hits—Thomson, Marshall. Home runs—Ryan, Mize. Sacrifices—M. McCormick, Ryan, Fernandez. Left on bases—Boston, 8; New York 5. Base on balls—Koslo, 2. Strikeouts—Sain, 4; Beggs, 1. Hits—Koslo, 3 in ⅓; Beggs, 10 in 6⅔; Jones 2 in 2. Losing pitcher—Koslo. Umpires—Reardon and Goetz. Time—1:59. Attendance—21,024 (paid).

### Reds End Streak, Win Nightcap, 5-0

Chicago, Aug. 9 (AP).—The Chicago Cubs and the Cincinnati Reds split a twin bill today, the Cubs taking the first game, 8 to 1, and the Reds the second, 5 to 0, behind Rookie Everett Lively's eight-hit pitching.

The Cincinnati victory ended a five-game losing streak.

Paul Erickson's four-hit relief pitching for the final seven innings assured the Cubs of victory in the opener.

Accompanied by the moans of the 31,973 present, the Reds bunted their way to all their runs in the nightcap. Three infield singles, two of them bunts, a long fly and Bert Haas' double produced two runs off Claude Passeau in the fourth.

First Game

| Cincinnati. | AB | H | O | A | Chicago. | AB | H | O | A |
|---|---|---|---|---|---|---|---|---|---|
| Tatum,rf. | 4 | 1 | 4 | 0 | Lowrey,3b. | 5 | 1 | 1 | 2 |
| Zientara,2b | 5 | 2 | 3 | 1 | Waitkus,1b. | 5 | 4 | 7 | 1 |
| Hatton,3b.. | 5 | 2 | 0 | 0 | Ca'retta,lf. | 2 | 2 | 5 | 0 |
| Haas,lf.cf.. | 3 | 1 | 5 | 0 | McC'lough,c | 4 | 1 | 4 | 1 |
| Young,1b.. | 4 | 2 | 5 | 1 | Nicholson,rf | 3 | 1 | 2 | 0 |
| Vollmer,cf. | 1 | 0 | 0 | 0 | Sturgeon,2b | 4 | 1 | 2 | 1 |
| Lukon,lf... | 2 | 0 | 1 | 0 | Merullo,ss. | 3 | 0 | 2 | 4 |
| Mueller,c.. | 4 | 0 | 5 | 1 | Meers,p. | 0 | 0 | 0 | 1 |
| Wahl,ss.... | 3 | 0 | 1 | 3 | Erickson,p.. | 4 | 2 | 0 | 1 |
| R'berger,p. | 2 | 0 | 0 | 1 | | | | | |
| Hetki,p.... | 0 | 0 | 0 | 0 | Totals | 35 | 13 | 27 | 11 |
| aBaumholtz | 1 | 1 | 0 | 0 | | | | | |
| Erautt,p... | 0 | 0 | 0 | 1 | | | | | |
| bPoland... | 1 | 0 | 0 | 0 | | | | | |
| Totals | 35 | 9 | 24 | 8 | | | | | |

| | |
|---|---|
| Cincinnati | 100 000 000—1 |
| Chicago | 200 060 00x—8 |

Runs—Zientara, Lowrey, Waitkus (2), Pafko, Cavarretta, McCullough, Sturgeon, Erickson. Runs batted in—Hatton, Cavarretta, McCullough (4), Pafko, Erickson, Nicholson. Two-base hits—Hatton, Waitkus, McCullough, Nicholson, Cavarretta. Three-base hit—Tatum. Sacrifice—Merullo. Left on bases—Cincinnati, 11; Chicago, 7. Base on balls—Raffensberger, 1; Hetki, 1; Erautt, 1; Meers, 2; Erickson Strikeouts—Raffensberger, 7 in 4⅓; Erautt, 4 in 3; Hetki, 2 in ⅔; Meers, 5 in 2 (none out when relieved in 3rd), Erickson, 4 in 7. Winning pitcher—Erickson. Losing pitcher—Raffensberger. Umpires—Stewart, Henline, Magerkurth. Time—2:16. Attendance (estimated)—33,000.

Second Game

| Cincinnati | AB | H | O | A | Chicago. | AB | H | O | A |
|---|---|---|---|---|---|---|---|---|---|
| B'holtz,rf | 4 | 2 | 2 | 0 | Hack,3b.... | 4 | 3 | 1 | 3 |
| Zientara,2b | 3 | 1 | 0 | 1 | Waitkus,1b. | 5 | 0 | 11 | 2 |
| Hatton,3b.. | 4 | 1 | 0 | 2 | Pafko,cf.. | 4 | 1 | 1 | 0 |
| Young,1b.. | 4 | 1 | 9 | 2 | Ca'retta,lf.. | 4 | 2 | 3 | 2 |
| Haas,cf.. | 3 | 1 | 2 | 0 | Nicholson,rf | 3 | 0 | 0 | 0 |
| Vollmer,cf. | 0 | 0 | 0 | 0 | Scheffing,c. | 3 | 2 | 5 | 0 |
| Galan,lf... | 3 | 0 | 1 | 0 | Sturgeon,2b. | 1 | 0 | 1 | 0 |
| Lamanno,c. | 4 | 0 | 10 | 0 | aDal'sandro | 1 | 0 | 0 | 0 |
| Wahl,ss... | 4 | 1 | 2 | 4 | Johnson,2b. | 1 | 0 | 3 | 1 |
| Lively,p... | 4 | 1 | 1 | 2 | dMcC'lough | 1 | 0 | 0 | 0 |
| Totals | 33 | 8 | 27 | 11 | Merullo,ss.. | 4 | 0 | 1 | 3 |
| | | | | | Passeau,p... | 1 | 0 | 0 | 0 |
| | | | | | Chipman,p. | 0 | 0 | 0 | 0 |
| | | | | | bAberson.. | 1 | 0 | 0 | 0 |
| | | | | | Wyse,p.... | 0 | 0 | 0 | 0 |
| | | | | | cRickert... | 1 | 0 | 0 | 0 |
| | | | | | Kush,p.... | 0 | 0 | 1 | 0 |
| | | | | | eLowrey... | 0 | 0 | 0 | 0 |
| | | | | | Totals | 34 | 8 | 27 | 11 |

aStruck out for Sturgeon in fourth.
bFlied out for Chipman in fifth.
cStruck out for Wyse in seventh.
dStruck out for Johnson in ninth.
eWalked for Kush in ninth.

| | |
|---|---|
| Cincinnati | 000 230 000—5 |
| Chicago | 000 000 000—0 |

Runs—Baumholtz (2), Zientara (2), Lively. Error—Hack. Runs batted in—Young (3), Haas, Galan. Two-base hits—Baumholtz, Haas, Young. Sacrifices—Baumholtz, Zientara. Left on bases—Cincinnati, 5; Chicago, 11. Base on balls—Lively, 4; Passeau, 1; Chipman, 1. Strikeouts—Lively, 10; Passeau, 1; Chipman, 1; Wyse, 2; Kush, 1. Hits—Passeau, 6 in 4 (none out when relieved in 5th); Chipman, 1 in 1; Wyse, 0 in 2; Kush, 1 in 2. Loser—Passeau. Umpires—Henline, Stewart and Magerkurth. Time—2:16. Attendance—31,973.

### Japanese Claim Swimming Mark

Tokyo, Saturday, Aug. 9 (U.P.).—Hironoshin Furuhashi, 19-year-old Nihon University swimming star, today claimed a new world's record for the 400-meter freestyle event after swimming the distance in 4:38.8 during semifinals of the all Japan swimming championships here last night.

Japanese swimming authorities claims Furuhashi's mark shattered the world's 50-meter course record set reecntly by 16-year-old Jimmy McLane in the United States.

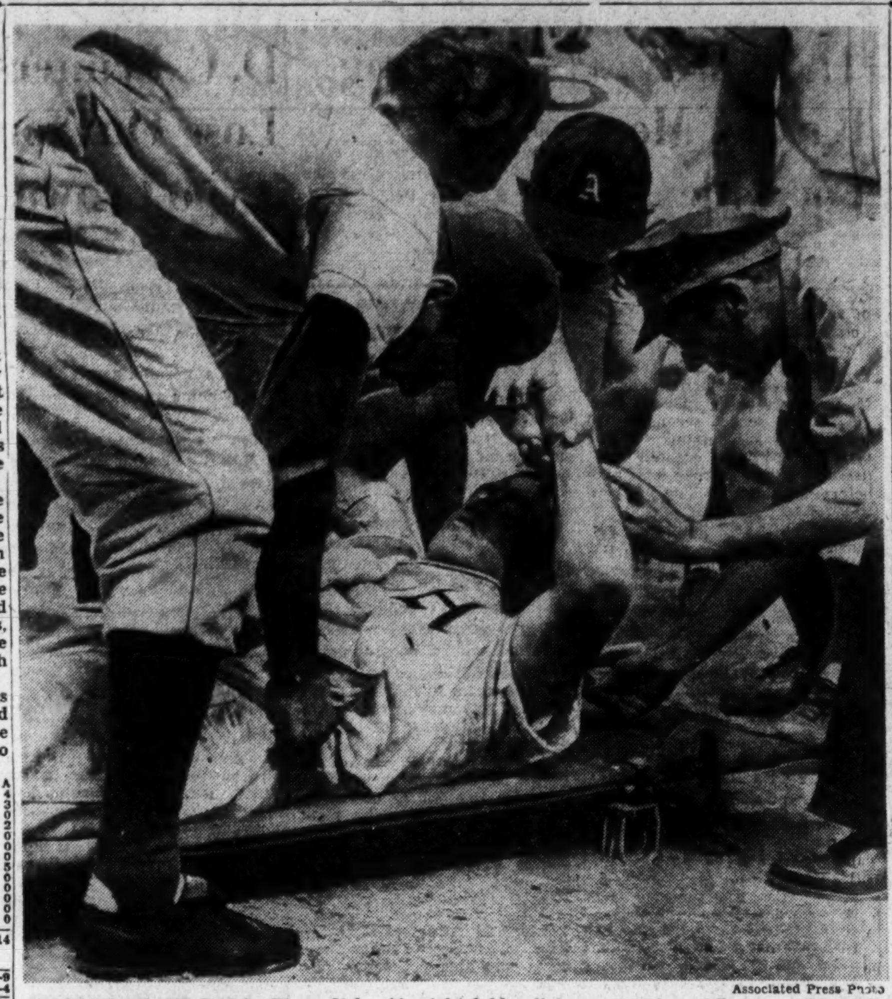

Associated Press Photo

HUDSON BEANS VALO—Elmer Valo, A's right fielder, lies on a stretcher while teammates work over him after he was struck in the head by a pitch thrown by Sid Hudson of the Nats yesterday in the third inning at Shibe Park, Philadelphia. He regained consciousness and was removed to a hospital for further examination

## Indians Roll Over Browns, 5-2 and 5-4

Cleveland, Aug. 9 (AP).—Cleveland's Indians twice downed the St. Louis Browns today, taking the first match, 5 to 2, on Bob Lemon's pitching and hitting, and winning the second, 5 to 4, when Manager Lou Boudreau drove in a run in the tenth with a double.

The victory gave the Tribe a 3-to-0 lead in their five-game series.

Lemon held the Browns to six hits in gaining his fourth victory, drove in two runs with a fourth-inning triple and then scored himself when Dale Mitchell singled.

The Indians scored four runs on a double, two singles and a walk in the seventh inning of the nightcap to tie up the count, 4 to 4. The two teams battled scoreless until the tenth when Boudreau's double brought in Hal Peck.

First Game

| St. Louis. | AB | H | O | A | Cleveland. | AB | H | O | A |
|---|---|---|---|---|---|---|---|---|---|
| Dillinger,3b | 3 | 2 | 0 | 3 | Mitchell,cf. | 5 | 1 | 2 | 0 |
| Th'pson,2b | 4 | 0 | 1 | 3 | Edwards,lf. | 5 | 2 | 3 | 0 |
| Coleman,rf | 4 | 0 | 5 | 0 | Peck,rf.. | 4 | 2 | 2 | 0 |
| Heath,lf.. | 4 | 0 | 3 | 0 | Boudreau,ss | 3 | 1 | 3 | 2 |
| Judnich,1b. | 4 | 1 | 6 | 2 | Rob'son,1b. | 4 | 1 | 10 | 0 |
| V.St'ens,ss. | 3 | 1 | 2 | 1 | Keltner,3b. | 4 | 2 | 1 | 0 |
| Early,c. | 4 | 0 | 1 | 1 | Gordon,2b.. | 3 | 1 | 0 | 6 |
| Zarilla,cf.. | 4 | 0 | 4 | 0 | Hegan,c.. | 3 | 2 | 6 | 1 |
| Muncrief,p. | 2 | 0 | 2 | 2 | Lemon,p.. | 3 | 1 | 0 | 2 |
| aLehner | 1 | 1 | 0 | 0 | | | | | |
| W.Brown,p. | 0 | 0 | 0 | 0 | Totals | 34 | 13 | 27 | 11 |
| bSchultz.. | 1 | 1 | 0 | 0 | | | | | |
| Totals | 34 | 6 | 24 | 12 | | | | | |

aSingled for Muncrief in 7th.
bSingled for W. Brown in 9th.

| | |
|---|---|
| St. Louis | 020 000 000—2 |
| Cleveland | 020 300 00x—5 |

Runs—V. Stephens, Judnich, Boudreau, Keltner, Gordon, Hegan, Lemon. Errors—Robinson (3). Runs batted in—Robinson, Hegan, Lemon (2), Mitchell. Two-base hits—Judnich. Three-base hits—Boudreau, Lemon. Sacrifices—Boudreau, Hegan. Double play—Muncrief to V. Stephens to Judnich. Left on bases—St. Louis, 9; Cleveland, 9. Base on balls—Lemon, 4; W. Brown, 2. Strikeouts—Lemon, 4; W. Brown 1. Hits—Muncrief, 11 in 6; W. Brown, 2 in 2. Wild pitch—Lemon. Losing pitcher—Muncrief. Umpires—Grieve, McKinley, Jones and McGowan. Time—1:57.

Second Game

| St. Louis. | AB | H | O | A | Cleveland. | AB | H | O | A |
|---|---|---|---|---|---|---|---|---|---|
| Dillinger,3b | 5 | 0 | 3 | 3 | Mitchell,cf. | 5 | 2 | 7 | 0 |
| Coleman,rf. | 5 | 0 | 1 | 0 | Edwards,lf. | 5 | 0 | 5 | 0 |
| Lehner,cf. | 5 | 2 | 4 | 0 | Boudreau,ss | 4 | 2 | 3 | 2 |
| Heath,lf... | 3 | 1 | 3 | 0 | Rob'son,1b. | 4 | 0 | 10 | 0 |
| Zarilla,lf.. | 0 | 0 | 1 | 0 | Keltner,3b. | 4 | 1 | 1 | 2 |
| V.St'ens,ss. | 5 | 0 | 2 | 4 | Gordon,2b. | 3 | 1 | 2 | 2 |
| Judnich,1b. | 4 | 1 | 10 | 0 | Lopez,c.... | 2 | 0 | 2 | 0 |
| Th'pson,2b | 3 | 3 | 2 | 5 | cDoby | 0 | 0 | 0 | 0 |
| Moss,c.... | 3 | 0 | 3 | 0 | B.St'phens,p | 1 | 0 | 0 | 1 |
| aSchultz.. | 1 | 0 | 0 | 0 | Embree,p... | 2 | 0 | 0 | 1 |
| Early,c.... | 0 | 0 | 0 | 0 | dFleming.. | 1 | 1 | 0 | 0 |
| Sanford,p.. | 4 | 0 | 0 | 1 | Hegan,c.... | 1 | 0 | 0 | 0 |
| Totals | 38 | 7 | b29 | 13 | Totals | 37 | 8 | 30 | 8 |

aFlied out for Moss in tenth.
bTwo out when winning run scored.
cWalked for Lopez in seventh.
dDoubled for Embree in seventh.

| | |
|---|---|
| St. Louis | 001 030 000 0—4 |
| Cleveland | 000 000 400 1—5 |

Runs—Coleman, Lehner (2), Heath, Peck, Robinson, Keltner, Gordon. Errors—Keltner, Mitchell. Runs batted in—Heath, V. Stephens, Thompson (2), Gordon, Fleming (3), Boudreau. Two-base hits—Lehner (2), Fleming, Boudreau. Sacrifice—Sanford. Left on bases—St. Louis, 11; Cleveland, 5. Base on balls—Sanford, 2; Embree, 3; Stephens, 3. Strikeouts—Embree, 2; Sanford, 2. Hits—Embree, 7 in 7; Stephens, 0 in 3. Winner—B. Stephens. Umpires—McKinley, Jones, McGowan and Grieve. Time—2:18. Attendance—9392.

## The Majors

AMERICAN LEAGUE

| | W. | L. | Pct. | G.B. |
|---|---|---|---|---|
| New York | 69 | 37 | .651 | .... |
| Boston | 56 | 47 | .544 | 11½ |
| Detroit | 54 | 46 | .540 | 12 |
| Philadelphia | 54 | 51 | .514 | 14½ |
| Cleveland | 48 | 50 | .490 | 17 |
| WASHINGTON | 45 | 54 | .455 | 20½ |
| Chicago | 48 | 58 | .453 | 21 |
| St. Louis | 36 | 67 | .350 | 31½ |

**Yesterday's Results**

*Philadelphia, 8; Washington, 1.*
*Boston, 6; New York, 4.*
*Detroit, 8; Chicago, 4.*
*Cleveland, 5-5; St. Louis, 2-4.*

**Today's Games**

**New York at Boston**
Bevens (4-10) or Drews (4-2) vs. Dobson (12-6).
**WASHINGTON at Philadelphia (2)**
Pieretti (2-4) and Scarborough (3-6) vs. Flores (3-12) and Coleman (3-6).
**St. Youis at Cleveland (2)**
Kramer (8-11) and Zoldak (4-6) vs. Feller (13-8) and Black (9-7).
**Chicago at Detroit**
Lopat (9-10) vs. Hutchinson (11-4).

NATIONAL LEAGUE

| | W. | L. | Pct. | G.B. |
|---|---|---|---|---|
| Brooklyn | 65 | 43 | .602 | .... |
| St. Louis | 59 | 44 | .573 | 3½ |
| New York | 55 | 45 | .550 | 6 |
| Boston | 57 | 49 | .538 | 7 |
| Cincinnati | 52 | 59 | .468 | 14½ |
| Chicago | 49 | 57 | .462 | 15 |
| Pittsburgh | 44 | 61 | .419 | 19½ |
| Philadelphia | 41 | 64 | .390 | 22½ |

**Yesterday's Results**

*Boston, 9; New York, 4.*
*Philadelphia, 5; Brooklyn, 3.*
*Chicago, 8-0; Cincinnati, 1-5.*
*Pittsburgh at St. Louis (night).*

**Today's Games**

**Boston at New York (2)**
Spahn (14-6) and Barrett (9-8) vs. Jansen (12-4) and Hansen (0-1).
**Philadelphiat at Brooklyn**
Donelly (1-3) vs. Hatten (10-7).
**Pittsburgh at St. Louis (2)**
Rose (3-10) and Bonham (9-4) vs. Dickson 8-11) and Burkhart (2-4).
**Cincinnati at Chicago**
Vander Meer (5-10) vs. Lade (8-6).

### Rock Creek Golf Course Ready to Receive Bids

Bids for a new road and several thousand dollars worth of repairs and improvements at Rock Creek golf course will be accepted by the Interior Department's National Park Service starting at 3 p. m. Tuesday. Four Washington and one Pennsylvania concerns are expected to submit bids.

## Kell's Big Bat Helps Tigers Beat Chisox

Detroit, Aug. 9 (AP).—The hitting of George Kell, sturdy third baseman who got four hits in four times up including a homer and two doubles, helped the Detroit Tigers whip the Chicago White Sox, 8 to 4, today to crack Pitcher Paul (Dizzy) Trout's five-game losing streak.

Kell's perfect day at bat lifted his average to .343 and made things much simpler for Trout, who was batted out of the box in the seventh inning but received credit for his first victory in eight starts since June 29.

| Chicago. | AB | H | O | A | Detroit. | AB | H | O | A |
|---|---|---|---|---|---|---|---|---|---|
| K'loway,2b. | 5 | 2 | 5 | 4 | Lake,ss | 4 | 2 | 4 | 4 |
| Hodgin,lf.. | 5 | 3 | 3 | 0 | Mayo,2b | 5 | 1 | 2 | 4 |
| Wright,rf.. | 4 | 2 | 1 | 0 | Mullin,rf | 3 | 2 | 1 | 0 |
| York,1b.. | 4 | 2 | 4 | 0 | Outlaw,rf | 0 | 0 | 0 | 0 |
| Philley,cf.. | 4 | 1 | 5 | 0 | Wertz,lf. | 3 | 0 | 3 | 0 |
| Appling,ss. | 4 | 1 | 1 | 2 | M'kowicz,lf | 1 | 0 | 0 | 0 |
| Mich'ls,3b. | 4 | 0 | 3 | 1 | Kell,3b.... | 4 | 4 | 0 | 2 |
| Tresh,c.. | 3 | 0 | 1 | 0 | Evers,cf. | 3 | 1 | 2 | 0 |
| aTucker | 1 | 0 | 0 | 0 | Wagner,c.. | 3 | 2 | 2 | 0 |
| Grove,p... | 2 | 0 | 0 | 0 | C'lenbine,1b | 3 | 0 | 11 | 0 |
| Smith,p... | 0 | 0 | 1 | 0 | Swift,c.... | 1 | 0 | 2 | 0 |
| bWallaesa. | 1 | 0 | 0 | 0 | Trout,p.... | 3 | 0 | 0 | 1 |
| | | | | | Benton,p... | 1 | 0 | 0 | 1 |
| Totals | 37 | 11 | 24 | 7 | Totals | 34 | 12 | 27 | 12 |

aStruck out for Tresh in ninth.
bStruck out for Smith in ninth.

| | |
|---|---|
| Chicago | 200 000 200—4 |
| Detroit | 003 031 01x—8 |

Runs—Kolloway (2), Hodgin, Smith, Lake, Mayo (2), Wertz, Kell (2), Evers, Cullenbine. Errors—Lake (2), Philley, Kolloway. Runs batted in—Hodgin (2), York, Kolloway, Wertz, Kell (2), Cullenbine, Trout, Evers, Swift. Two-base hits—Hodgin, Kolloway, Kell (2). Home run—Kell. Sacrifices—Wertz, Benton, Evers. Double plays—Trout to Lake to Cullenbine, Mayo to Lake to Cullenbine (2). Left on bases—Chicago, 7; Detroit, 13. Base on balls—Grove, 3; Smith, 5; Trout, 1. Strikeouts—Grove, 1; Trout, 2; Benton, 2. Hits—Grove, 10 in 5; Trout, 9 in 6⅔; Smith, 2 in 3; Benton, 2 in 2⅓. Winner—Trout.

## On The Line

—With Considine

THIS HECTIC HOWARD HUGHES "trial," as Senator Ferguson mistakenly called the hearing the other day, has many elements of a big rowdy sports event.

We seem to have everything here except bookies and odds-fixers, though this must be a case of astigmatism, on the part of your observer. Somewhere in what little woodwork as there is in that austere marble pile known as the Senate Office Building, there simply must be a bloke who'll lay you 3 to 5 that Hughes beats the rap or 6 to 5 and take your pick on the fate of fat Johnny Meyer, the fun-loving rover.

CONSIDINE

When Hughes finally showed up the other day he like as many fighters before him, pulled the old custom of letting his opponent cool off in the ring waiting for him. He came in 15 minutes after the Senators were squirming on their stools and when the crowd in the audience saw him it let loose a whoop that would have done justice to the galleryites at Madison Square Garden.

The flashlights spat their lightning at him and the photographers ordered him to make this gesture and that, as they have been ordering sports figures since the time of Daguere. The news-reel boys snarled "down! you so and so" to th cameramen.

HE HAD SOME AIDES with him who needed only to be wearing pullover sweaters to fit them into any fight picture. There was the quiet, gray, soft-spoken Noah Dietrich; the rough weather-beaten Tom Slack, and a Hollywood type fellow who instead of carrying the bucket was carrying a little machine with which to take Hughes' testimony.

The Senators, especially the more indignant Republican members, looked so much like the New York boxing board of General Phelan's time that the writer thought it quite natural that the hearing should soon develop into a "you're-another" squabble and slush around in exquisite double-talk.

On Thursday we had a scene that needed only more room to make it a duplicate of an old Durocher-Magerkurth battle at homeplate. Hughes and Ferguson were shouting and gesticulating and the audience suddenly reared up on its hind legs and let loose a terrific cheer for Hughes.

Ferguson ordered the room cleared of spectators, but a fellow with a neckless sportshirt under his coat suddenly raised his voice and yelled, "speak for the audience." The cops grabbed him before he could make much of a speech, but Ferguson pardoned him. I went over to his seat and asked him where he was from.

"Brooklyn, where do you think?" he answered.

This hearing is getting covered as exhaustively as a World Series. Veteran Western Union men, most of whom work such big sports events as appear around here, say that the daily file corresponds favorably to any series game. The same chaotic "order" is maintained in the press rooms; one hears the same bleats about "being on deadline. You gotta rush it."

AND THE PRESS ROW in the caucus room itself must have been arranged by the bloke who allots space at the big fights, races and football games. He aparently believes that all sportswriters are the size of Eddie Arcaro and are born without elbows.

There is heady talk of big dough, the likes of which we haven't heard since the gum-beating about the "gate" of the last Louis-Conn fight, and the place teems with "boys in the know."


54.50 PAINTS YOUR CAR
IF IN AVERAGE CONDITION
See the Half Finished Car on Display!
BODY & FENDER REPAIRS
At Reasonable Prices
CAPITAL GARAGE
1320 New York Ave. District 9500

ONE-DAY SERVICE!
Custom-Made Seat Covers are Tailored to Your Car!
YOU SELECT the seat cover fabric you desire while it is still on the roll . . . then our experts cut and tailor it to fit the seats in your car exactly as originally upholstered. Choose from a wide selection of beautiful colors in Fiber, Dupont Nylon and long-wearing Saran.
Phone REpublic 1791
LANE BROS., INC.
FORMERLY RITE-WAY AUTO TOP COMPANY 607 K ST., N.W.

A REAL VALUE!
The Famous GENERAL SILENT GRIP
Tops in Quality
Moderately Priced

$1.45 A WEEK buys any 600x16 or 650x16 tire in our stock. Other sizes in proportion.
• SAFER DRIVING
• HOLDS ROADS BETTER
• MORE MILEAGE
• EXCLUSIVE TREAD
• GUARANTEED
NEW CAR equipment brand "take-offs"—from cars that changed over to General Squeegee Tires—at reduced prices. Available in most popular sizes.
Guaranteed—One Year
GENERAL TIRE
Factory Control KRAFT SYSTEM TIRE RECAPPING
CROKER GENERAL TIRE CO.
Washington Dealers for The General Tire
14th & Q STS. N.W. DUpont 2500

# Welsh Beats Curtiss, Gains Tennis Final

New Job Beckons . . .

## Cliff Spencer Quits as Pro After 8 Years at Potomac

By Bill Burnett
Post Reporter

AFTER some 6000 hours of observing many of the worst and a few of the best golf swings in Washington, Cliff Spencer gave up last week.

The swarthy East Potomac professional announced his resignation, effective August 29, and in the next breath said he'd go right on watching golf swings at the Elizabeth City (N. C.) Country Club.

His replacement at East Potomac will be Freddy Seaton, chunky former basketball star at Eastern High School. Seaton has acted as Cliff's assistant for the past few months until he now gives almost as many lessons as his boss.

"It's a break for me," Spencer said of his new job. "I probably won't get to teach as much, but I'll be able to play more. Besides, I'll be getting a regular salary and all the concessions will belong to me."

The reigning District Open king, for eight years the favorite instructor of local two-bits-a-round players, could hardly be blamed for a bit of weariness with teaching. Last year, he revealed, he gave 1800 lessons and he's instructed in 1300 half-hour sessions already this year.

"That's a lot of standing and a lot of watching people butcher the game," he wryly remarked.

IN Elizabeth City (pop. 20,000) Spencer will operate at the only club in the area, though it is only a 9-hole course with 125 members. Already he has plans for increasing the layout to 18 holes and boosting membership.

That Spencer ever became a golf pro is a feather in the cap of an older brother, Glenn, now professional at Baltimore's Rolling Road Club. After long persuasion, his brother talked him into taking a job at the Sparrow's Point course in 1928. From there he went to another Baltimore course, Forest Park, and in 1931 he switched to the local Prince Georges club, the old Beaver Dam.

Spencer's long tenure at East Potomac started in 1940 and under a somewhat different setup than he has enjoyed recently.

"Lessons were only $1.50 then," he recalls, "out of which the pro had to pay 25c for a bucket of balls and 25% of what was left to the club. A skimpy living . . ."

"Things are a little different now, but I'll be glad for the change."

Cliff's pupils may be less glad the next time they call up with a frantic plea for "Spencer to straighten out this awful hook!"

## Boys' Club 11 Takes Title

Boys Club No. 11 won the senior division championship of the Washington Police Boys Club, beating No. 12, 5-0, at Fairlawn yesterday.

The game was the third in the series, each team having one victory prior to today's contest.

| | | | |
|---|---|---|---|
| No. 11 | 000 000 032—5 | 9 | 5 |
| No. 12 | 000 000 000—0 | 3 | 3 |

Halcomb and Faulkner; Hume and McRobie.

## Cook Fires Perfect Score to Pace U. S.

Camp Perry, Ohio, Aug. 9 (AP). A Cook of Washington, D. C., fired a perfect score of 400 to pace an American team which shot 7939 out of a possible 8000 in the International Dewar Rifle Cable match here today.

The Canadian and British teams will fire later, but no foreign team has ever scored as high as the American team did today. The record is held by the Americans with 7954 scored in 1939.

CALLING ALL CHRYSLER CARS
Quick and Complete Service
Latest Equipment
MOPAR GENUINE PARTS FOR
Chrysler • DeSoto • Dodge • Plymouth
"WHEEL With WHEELER"
CHRYSLER WHEELER, INC. PLYMOUTH
"DIRECT FACTORY DEALER"
8 A.M. to 6 P.M., Monday Through Friday
4800-4820 Wisconsin Avenue N.W. EMerson 4800



COMPLETE Ford SERVICE
PAINTING
We use only highest quality materials and equipment. This produces a beautiful and lasting "new car" finish—Work Guaranteed. Average cars in average condition.
$51.50
Experienced Mechanics
Rendering
IMMEDIATE SERVICE
Ford
BODY-FENDER and any MECHANICAL WORK
Budget Plan, Of Course
RECONDITIONED & NEW MOTORS
RADIATOR WORK
WHEEL BALANCING
LARGE STOCK OF PARTS
NORTHEAST MOTOR CO.
Across From "Sears"
920 Bladensburg Rd. N.E. AT. 0200



WANT AN AUTO?

. . . SEE US FOR THE BEST
39's 40's 41's 42's IN TOWN
FORDS • BUICKS • PONTIACS
CHEVROLETS • DODGES • ETC.
HILL & TIBBITTS
1114 VERMONT AVE. N.W.
NA. 9850



ED CARL SAYS:
Before bad brakes give YOU a BAD break, put your car in SAFE hands—Call Carl—Washington's Little Detroit—for a thorough brake adjustment and under-car inspection.
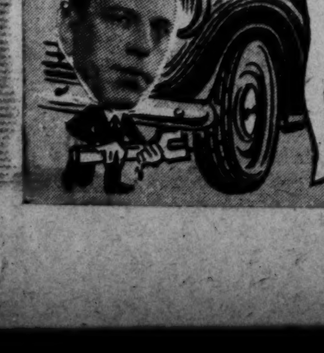
7 City Wide Locations
Call CARL INC.
District 2775
Washington's Little Detroit


## Thackara, Barney Meet For Title

Barney Welsh outlasted underdog John Curtiss, 10-8, 4-6, 6-0, yesterday at the Columbia Country Club to gain the final round of the Middle Atlantic Tennis Tournament.

Welsh will meet Jim Thackara today at 2 p. m. in the final round.

Curtiss, seeded fourth in the pre-tournament rankings, gave the veteran Welsh, seeded second, a bad scare before succumbing. Hitting the ball hard and accurately, Curtiss traded Welsh stroke for stroke before dropping the long first set, 10-8.

Coming out for the second set, Curtiss continued to attack and pulled the set out at 6-4.

Welsh broke through Curtiss' service in the first game of the third set, then held his own service after a bitter game in which the score was deuced time and again. Welsh again broke Curtiss' delivery in the third game after another hard fight, and led, 3-0.

At this point Curtiss lost his touch and Welsh had little trouble running the set out at love.

**Leavens Loser**

Curtiss had previously beaten fifth-seeded Lon Leavens, in a continuation of their Friday match which had been halted by rain with Curtiss leading, 7—5, 2—6, 4—2. Curtiss won the last set 6—4 yesterday to earn the right to meet Welsh.

Ann Gray will meet Willie Herbert at 11 a. m. today in the finals of the women's singles. Ann defeated Margaret Sweeney, 6—0, 6—0, while Willie had a more difficult time downing Charlotte Decker, 6—3, 7—9, 6—3, to gain the other final round berth.

The complete results of yesterday's matches and today's pairings follow:

MEN'S SINGLES
Curtis defeated Leavens, 7—5, 2—6, 6—4. Welsh defeated Curtiss, 10—8, 4—6, 6—0.

WOMEN'S SINGLES
Gray defeated Sweeney, 6—0, 6—0. Herbert defeated Decker, 6—3, 7—9, 6—3.

MEN'S DOUBLES
Gifford-Curtiss defeated Kelles-Fox, 6—2, 6—3. Welsh-Mitchell defeated Neff-Thackara, 6—4, 6—3. Leavens-Johnson defeated Thomas-Herman, 6—3, 6—4.

WOMEN'S DOUBLES
Herbert-Gergosian defeated Okey-Bassett, 6—3, 6—3. Shaw-Sweeney defeated Finckel-Best, 6—0, 6—3. Grey-Decker defeated Barry-Lynch, 6—4, 6—2. Prince-Smith defeated Custer-Freeman, 6—1, 6—3.

MIXED DOUBLES
Moore-Spriggs defeated Groves-Groves, 3—6, 3—6, 6—4. Smith-Smith defeated Moore-Spriggs, 6—3, 6—3. Shaw-Adair defeated Barry-Powell, 6—4, 6—0. Decker-Farrin defeated Gergosian-Leighton, 6—1, 6—1.

TODAY'S PAIRINGS
MEN'S SINGLES
2 p. m.—Thackara vs. Welsh.
WOMEN'S SINGLES
11 a. m.—Gray vs. Herbert.
MEN'S DOUBLES
4:30 p. m.—Leavens-Johnsen vs. Curtiss-Gifford. Farrin-Smith vs. Welsh-Mitchell.
WOMEN'S DOUBLES
2 p. m.—Herbert-Gergosian vs. Shaw-Sweeney. Gray-Decker vs. Prince-Smith.

## Team Seeks Games

The Eastern A. C. unlimited baseball team is looking for games with teams in and around Washington. Call Goodie Gray at Franklin 4231.

## Golfing

DISTRICT AND MARYLAND golfers will qualify Tuesday, August 26, at Chevy Chase, for the national amateur championships over the Pebble Beach course, Del Monte, Calif., September 13.

Entries must be in the hands of Albert E. Steinem, secretary-treasurer of the Golf Association, by Tuesday, August 12.

Qualifying play will be over 36 holes, with Steinem personally in charge.

ONE HUNDRED and six women will tee off Wednesday, August 13, at Chevy Chase, in competition for the Columbia Broadcasting System Class "B" trophy.

Players are requested to provide their own caddies.

Pairings and starting times:

FIRST TEE

8:45—Mrs. Wm. Werber (Col.) and Mrs. Frank McCord (Col.); 8:49—Mrs. Marvin Wire (Ken.) and Mrs. Jos. Hopkinson (Ken.); 8:53—Mrs. Ted Burrows (I. S.) and Mrs. Gordon Fisnes (I. S.); 8:57—Mrs. Walter Romer (Cong.) and Mrs. E. S. Hartshorn (Col.); 9:01—Mrs Verne Wilson (Col.) and Mrs. C. J. Wilkinson (Col.); 9:05—Mrs. Wm. J. Davin, jr. (Man.) and Mrs. C. A. Jostes (Ken.); 9:09—Mrs. J. H. Nash (Man.) and Mrs. Karl F. Veley (Man.); 9:15—Mrs. Norman Brown (P. G.) and Mrs. G. R. Levy (P. G.); 9:17—Mrs. Ruth Keppler (Man.) and Mrs. P. W. Yager (Ken.); 9:21—Mrs. Paul Barefoot (Wash.) and Mrs. Howard Hopkins (Wash.); 9:25—Mrs. Jos. Kerr (Ken.) and Mrs. Edw. Swingle (Cong.); 9:29—Mrs. Paulina Reyey (P. G.) and Mrs. Mildred Fauntleroy (P. G.); 9:33—Mrs. Ben Dyer (P. G.) and Mrs. Lois Russell (P. G.); 9:37—Mrs. S. K. Franks (Man.) and Mrs. Jas. Somes (Ken); 9:41—Mrs. Chas. Slawson (Cong.) and Mrs. John S. Myers (Cong.); 9:45—Mrs. H. O. Porter (Col.) and Mrs. Hugh McKenzie (Col.); 9:53—Mrs. A. J. Loda (Man.) and Mrs. F. W. Chambers (Man.); 9:57—Mrs. Geo. Hunter (I. S.) and Mrs. Ralph Nuber (Ken.); 10:01—Mrs. R. L. Brister (Wash.) and Mrs. H. B. Willey (Wash.); 10:05—Mrs. R. E. Aldred (Wash.) and Mrs. H. M. Nelson (Wash.).

10:09—Mrs. E. X. Murphy (Wash.) and Mrs. Gus Dimberg (Wash.); 10:13—Mrs. J. R. Hogan (Wash.) and Mrs. Conrad Seibold (Wash.); 10:17—Mrs. Chas. Penn (Cong.) and Mrs. Dan Moorman (Cong.); 10:21—Mrs. T. S. O'Halloran (Wash.) and Mrs. Elizabeth Duehring (Wash.); 10:25—Mrs. Elliott Van Devanter (A&N) and Mrs. W. G. Hipps (A&N); 10:29—Mrs. Elmer Clark (I. S.) and Mrs. Leonard Obert (I. S.); 10:33—Mrs. D. R. Monsees (Wash.) and Mrs. W. A. Price (Wash.); 10:37—Mrs. R. L. Hutchison (Wash.) and Mrs. W. E. Baker (Wash.); 10:41—Mrs. Haden Alldredge (Ken.) and Mrs. John Gunn (Ken.); 10:45—Mrs. J. D. Morgan (Ken.) and Mrs. J. P. Brantley (Ken.); 10:49—Mrs. W. Fillius (Ken.) and Mrs. V. D. Arnold (A&N); 10:53—Mrs. V. E. House (Ken.) and Mrs. Stanley Shanks (Ken.); 10:57—Mrs. Jas. Klopp (I. S.) and Mrs. Marie Spates (P. G.).

TENTH TEE

9:10—Mrs. Cochran Fisher (Col.) and Mrs. H. Rough (Cong.); 9:14—Mrs. Myrtle DuGay (Col.) and Mrs. Frank Kennedy (Col.); 8:18—Mrs. W. H. Billich (Man.) and Mrs. E. W. Lawson (Man.); 9:22—Mrs. J. C. deJonge (Man.) and Mrs. A. J. Schmidt (Man.); 9:26—Mrs. J. J. McCarthy (I. S.) and Mrs. Robert Berry (Cong.); 9:30—Mrs. Alf Paul (Cong.) and Mrs. Houston Harper (Cong.); 9:34—Mrs. Frank Butler (I. S.) and Mrs. Louis Watzman (I. S.); 9:38—Mrs. James E. Gardner (Wash.) and Mrs. J. D. O'Neill (Wash.); 9:43—Mrs. Harry Kipp (I. S.) and Mrs. Vernelle Fansler (I. S.).

9:46—Mrs. Mildred Brown (Wood.) and Mrs. Rose Kraft (Wood.); 9:50—Mrs. R. A. Lacey (Col.) and Mrs. W. W. Smith (Col.); 9:54—Mrs. Edgar Kreutzberg (Ken.) and Mrs. M. Atchison (Ken.); 9:58—Mrs. George Fitton (Cong.) and Mrs. T. Sebree (Cong.); 10:02—Mrs. Ralph Wood (Ken.) and Mrs. C. M. Hammerala (Ken.); 10:06—Mrs. Alfred Brand (B. H.) and Miss Lois Kossler (B. H.); 10:10—Mrs. J. A. Brooks (B. H.) and Mrs. Bernard Schrieber (B. H.); 10:14—Mrs. Gene Olmi (B. H.) and Mrs. Dallas Rand (B. H.); 10:18—Mrs. A. E. Drexel (B. H.) and Mrs. Muri Estes (B H.); 10:22—Mrs. C. B. Werner (Ken.) and Mrs. Addie Howard (Ken.).

LEADING GOLFERS from the Eastern area will converge on Fort Benning, Ga., this week for the first all-Army Championship Tournament in the history of the United States Army at Fort Benning Officers Club course, August 12-17.

Approximately 200 officers and enlisted men from 18 major Army commands in the United States and overseas are entered. Twenty-five entries have been listed for the Seniors Tournament, for Army personnel in active or retired status 50 years of age and over.

Maj. Gen. Floyd L. Parks, War Department's chief of public information, and Col. K. J. Fielder, assistant chief of public information, head the golfers from Washington, D. C.

Entries from Army Air Forces Headquarters include Col. T. M. Beelshe, Lt. Col. W. R. Close, Maj. R. J. Boyd and Maj. J. G. Gross. Air Transport Command Headquarters entries include Capt. Robert Caples, Capt. K. B. Packer and Master Sergt. J. L. Goodman.

A team of four enlisted men from Strategic Air Command, Washington, D. C., includes Technical Sergt. Harold Ridgley, Staff Sergt. Daniel Nevins, Staff Sergt. James Downey and Sergt. Carl Andrews.

Military District of Washington will be represented by six golfers who captured the trophy in the recent Middle Eastern Service conference at Quantico Marine Base. They include Master Sergt. John W. Holt of Quartermaster Corps, Army War College, Maj. M. L. Raley, Arlington Hall Station; Lt. Col. Paul T. Clifford, Personnel and Administration Division, War Department General Staff; Capt. John Barr of the Judge Advocate General's Office; Maj. J. W. Patchin, Transportation Corps, and Capt. Peter Lipski, Historical Division, War Department Special Staff.

## D. C. Printers Lose Out for Typo Crown

St. Paul, Minn., Aug. 9 (AP).—St. Paul won its second successive International Typographical Union baseball championship late today by defeating Washington 4 to 1. The Washington team defeated St. Paul in a morning game, 13 to 7.

In winning the crown, St. Paul Pitcher Clarence (Clink) Hoium scored his fourth victory and his seventh in tournament play in two years.

An afternoon game was made necessary because of Washington's win this morning. Under the double elimination plan under which the thirty-third annual tournament was played, two defeats were necessary to eliminate a team. St. Paul went into the finals undefeated. Washington had lost one game.

In the first game, Washington scored three runs in the first inning and four in the third. St. Paul put on a six-run drive in the third but thereafter was held virtually helpless as Washington continued its heavy hitting and amassed a total of 18 base hits.

Hoium silenced the Washington bats in the afternoon, however, holding them to five hits. The Washington lone run came in the fifth when Lefty Valentine, who had singled, stole second and scored on a force out.

(Morning Game)

| | | | |
|---|---|---|---|
| WASHINGTON | 304 210 102—13 | 18 | 0 |
| St. Paul | 006 000 010— 7 | 8 | 2 |

Webber, Hines and Grier, Courvat; Ringsdorf, Anderson, Schultz and Fernlund, Ryan.

(Title Game)

| | | | |
|---|---|---|---|
| WASHINGTON | 010 000 000—1 | 4 | 3 |
| St. Paul | 003 000 10x—4 | 8 | 3 |

Hines, Mosedale and Grier, Courvat; Hoium and Fernlund.

The Kids Corner

## Dads Attend Football Clinic To Show Junior How to Play

By Roger Wolbarst
Post Reporter

SOMETHING new in football coaching has been started by the Cleveland Park Dad and Son Athletic Club.

This unique club, which was formed to promote better understanding between dads and their sons, is conducting a football coaching clinic for the fathers.

As the dads are expected to take an active part in developing their sons' athletic ability, Larry Conant, the director of the club, felt that papa should know what he is talking about when it comes to football.

So on Monday the dads will meet at American University for the first of six sessions dealing with football fundamentals and the T-formation.

Speakers at the coaching clinic will include Conant, Dr. Cleve Westby, Dr. Jerome Krick and Cleveland Park A. C. Coaches Red Hunter and Wally Stout.

During the football season, each dad and son is expected to concentrate on one fundamental of the game, such as tackling, blocking or broken field running.

* * * *

NO BOY attempts to master a second phase of football until the first one is learned. As the boys of the club start football at the age of 7, they should, in the director's opinion, really know the game when they become older.

The club will field three teams this fall. The youngest team is made up of 7- and 8-year-olds; the next group is 9-10 and the oldest outfit includes boys from 11 to 14.

Sixty boys are expected to take part in the football program which will be completely supervised by the dads.

Conant believes that there is nothing so beneficial to both fathers and sons as mutual participation in sports and under his program father must really take in the club activities.

So if you pass through Cleveland Park some pleasant fall day, don't be surprised to see a little peewee throwing a vicious body block at a full-grown man. It will just be a normal day at the Dad and Son A. C.

## Britain Approves Flyweight Bouts

London, Aug. 9 (AP).—Britain's Boxing Board of Control announced today it would recognize a bout between Dado Marino of Honolulu and either Rinty Monaghan of Ireland or Maurice Sandeyron of France as a world flyweight title match.

The B.B.B.C. previously announced recognition of a proposed Marino-Monaghan match as a title bout after it lifted the flyweight crown from Jackie Paterson of Scotland for his failure to defend it against the Hawaiian challenger.


FOR FACTORY APPROVED
CHEVROLET SERVICE
ON CARS OR TRUCKS
SEE
CHEVY CHASE MOTOR CO.
7725 Wis. Ave. OLiver 6100



AERO AUTO CO. Inc.
Greater Washington's Oldest
CHEVROLET DEALER
EXPERT BODY & FENDER WORK ON ANY MAKE CAR
Phone AL. 2010 • TEmple 2242
1101 KING ST.
ALEXANDRIA, VIRGINIA


## Mulloy's Rally Nips Bob Falkenburg

South Orange, N. J., Aug. 9 (AP). After being blasted almost off the courts in the first two sets, big Gardnar Mulloy, top-seeded, of Miami, Fla., came back with an amazing assortment of lobs, placements and passing shots, to score a 4—6, 5—7, 6—3 6—0, 6—3 victory over fifth-ranked Bob Falkenburg of Beverly Hills, Calif., and move into the final round of the Eastern Grass Courts Tennis Championships at the Orange Lawn Tennis Club today.


AUTO RADIO SERVICE
COMPLETE, EXPERT AUTO RADIO REPAIRS AND INSTALLATIONS
ANY CAR—ANY SET
Stohlman Chevrolet, Inc.
33rd and M Sts. N.W. MI. 1642



JACK BLANK SAYS
OUR CAR CARE CURES CAR WEAR!

Don't Despair! Repair
When your car seems to rattle, you find parts worn or gone, remember our auto repair shop is equipped and staffed as well as a factory! There isn't a job we can't do; but we won't do a job if we think it won't prove worthwhile to you. Have confidence in us—and get the most out of your car.
★ Complete Automotive Service ★
Ignition
Starter
Wheels
Battery
FREE PICK UP AND DELIVERY
Painting
Body Work
Motor Tune Up
Reconditioning
"A GOOD PLACE TO DO BUSINESS"
ARCADE PONTIAC COMPANY
"Washington's Largest Pontiac Dealer"
1437 Irving Street N.W. ADams 8500


Covering the Counties

## Alexandria Legion Champs Meet Arlington Post Today

ALEXANDRIA POST 24, recent winners of the Virginia State Junior American Legion baseball championship, wll meet the only team to challenge its supremacy today at 5 p. m. in the Alexandria Municipal Stadium.

Arlington Post 139 is the only club that has defeated Post 24. In fact, Arlington has done the trick twice. Post 24 has defeated Arlington three times, but those two Arlington victories are the only blot on the champions' 17-2 record.

On Monday night, the Alexandria Post 24 team will leave for Kannapolis, N. C., to meet the Kentucky, Tennessee and North Carolina champions in a playoff for the Region 4 title.

The Alexandria playground baseball league standings follow:

ALEXANDRIA "A" LEAGUE

| | W. | L. | | W. | L. |
|---|---|---|---|---|---|
| VFW | 4 | 2 | Lyles | 3 | 4 |
| Groveton | 4 | 3 | AB&W | 2 | 4 |

Today's Schedule—Groveton vs. VFW at Municipal Stadium, 2:30 p. m.; Lyles vs. A. B. & W. at G. W. High, 2:30 p. m;

ALEXANDRIA "B" LEAGUE

| | W. | L. | | W. | L. |
|---|---|---|---|---|---|
| Marines | 5 | 1 | DeMolay | 3 | 3 |
| Shadtown | 4 | 1 | H. & B. Grill | 0 | 5 |

Today's Schedule—DeMolay vs. Marines at Jefferson, 2:30 p. m.; Shadtown vs. H. & B. Grill at Montgomery St. Field, 2:30 p. m.

AN ALL-STAR baseball series between American Legion Post 139 of Arlington and a picked team of 20 Arlington Playground League boys will be held August 15 and 16 at 3 p. m. on the Washington-Lee High School field.

In the event of anecessary third game, the contest will take place August 18 at 6 p. m. on the W-L diamond.

The playground directors will meet Monday to select the all-star squad.

The all-stars will practice Tuesday, Wednesday and Thursday at Wahington-Lee under the direction of Coach Franklin Blackwell.

The winning team in the series will receive a trophy, with gold baseballs going to he individual members of the team. The losers will be awarded silver baseballs.

On Wednesday, the county ping pong championships will be held at 7 p. m. in the W-L gymnasium. More than 320 contestants are expected to enter the tournament, with each playground in the county entering 2 winners in each of the 4 age groups eliminations which took place last week.

THE ARLINGTON county playground track meet will take place Thursday afternoon in the W-L Stadium. A tropphy will be awarded to the winning team, and ribbons will go to the individual winners.

The standings in Arlington County baseball leagues as of August 1 follows:

PLAYGROUND BASEBALL LEAGUE

| | W. | L. | | W. | L. |
|---|---|---|---|---|---|
| James Monroe | 4 | 1 | Nellie Custis | 1 | 3 |
| Woodlawn | 4 | 1 | Lyon Park B. C. | 1 | 3 |
| S. Cherrydale | 3 | 1 | Clarendon | 0 | 4 |

14 AND UNDER LEAGUE

| | W. | L. | | W. | L. |
|---|---|---|---|---|---|
| Ballston | 4 | 0 | Cherrydale | 1 | 2 |
| Shamrock Jrs. | 3 | 1 | Nellie Custis | 1 | 3 |
| James Monroe | 3 | 2 | Cherrydale F. D. | 1 | 3 |
| Wilson | 2 | 2 | Lyon Park B. C. | 1 | 3 |
| Lee Blvd. Hawks | 2 | 2 | Jackson | 1 | 3 |

THE FAIRFAX County Baseball League will sponsor an All-Star Division "A" baseball game Sunday, August 31, at 2:30 p. m. on the Fairfax High School diamond.

The "A" League winner will play an all-star outfit made up of the members of the other seven league teams.

The proceeds of the game will go toward the Living War Memorial now being constructed at Fairfax High School.

The Fairfax County League standings follow:

DIVISION "A"

| | W. | L. | | W. | L. |
|---|---|---|---|---|---|
| M. T. Rust | 10 | 2 | Falls Church | 6 | 6 |
| Fairfax | 7 | 4 | Annandale | 5 | 7 |
| Vienna | 7 | 5 | Centerville | 3 | 8 |
| White Sox | 7 | 5 | Occoquan | 3 | 9 |

Today's Schedule—M. T. Rust at Falls Church, 2:30 p. m.; Centerville at Vienna, 2:30 p. m.; White Sox at Occoquan, 3:30 p. m.; Fairfax at Annandale, 2:30 p. m.

DIVISION "B"

| | W. | L. | | W. | L. |
|---|---|---|---|---|---|
| McLean | 11 | 2 | Jermantown | 6 | 7 |
| Herndon | 11 | 3 | Cathappin | 5 | 7 |
| Forrestville | 9 | 4 | Vienna Legion | 5 | 9 |
| Lincolnia | 7 | 6 | Burke | 5 | 9 |
| Lorton | 6 | 7 | Chantilly | 2 | 11 |

Today's Schedule—Vienna Legion at Catharpin, 2:30 p. m.; Forrestville at McLean, 2:30 p. m.; Herndon at Lincolnia, 2:30 p. m.; Burke vs. Jermantown at Fairfax, 2:30 p. m.; Chantilly at Lorton, 1:30 p. m.; McLean vs. Chantilly (replay), 4:30 p. m.

NAVY—From Page 1

## Navy Goes For Travel

country but the Southwest, and we are willing to play a team from that sector probably in 1950 although we have no commitment at this time."

The Middies will train this season at Whidby Island, 60 miles north of Seattle, as one of the first steps in their national plan.

Their long-range program includes the following games in addition to such fixtures as Notre Dame, Pennsylvania, Army, Duke and Georgia Tech:

1947—At California University, Berkeley, September 27.

1948—Michigan at Ann Arbor; Missouri at Baltimore or Annapolis; California, probably on an eastern field.

1949—Southern California at Los Angeles, September 24; Wisconsin at Madison.

1950—Probably a game with a Southwest conference team; probably Southern California on an eastern field.


PAUL BROS., Inc.
OLDSMOBILE
5220 WISC. AVE. WO. 2161



IT'S HERE
The Most Beautiful Car in America! !
The Frazer Manhattan
An Invitation SEE IT • DRIVE IT
The car that was awarded the GOLD MEDAL by the Fashion Academy of New York as the BEST DRESSED MOTOR CAR OF 1947. These fashion experts know best and you will agree when you see it. No other car has been so honored.
NOW ON DISPLAY
IMMEDIATE DELIVERY
From Your
KAISER-FRAZER DISTRIBUTOR
Washington Motor Sales Corp.
1516 14th St. N.W.

WASHINGTON MOTOR SALES CORP.
DISTRIBUTORS
1516 14th Street N.W., Washington, D. C. ADams 2270
SALES—SERVICE—PARTS—ACCESSORIES

# Comedy Player Sets Track Record

## Alligator Signs For Mat Feature At Turner's Arena

Wrestling's latest sensation—a 12-foot Florida alligator—will make its bow at Turner's Arena Wednesday night.

As if the bears, bearded giants, assortment of Angels, Galentos, Carneras and masked grapplers weren't enough, the Turner management is bringing in this huge reptile direct from the alligator farm in Jacksonville to do battle with Gil Woodworth, a junior heavyweight grappler.

The alligator, according to Turner's Arena advices, is well schooled in the art of grappling, knows its holds and how to apply a crushing body slam and flap its tail around opponents' necks.

Woodworth is a former swimming star and life guard.

Although he will be outweighed, Woodworth has wide experience in handling reptiles. He admits having had some close calls.

Other feature honors go to Big Ben Morgan, 340-pound Texas giant, and Rosy Red Ryan of Philadelphia, both winners last Wednesday.

Get Our Signal

We're to be relied on in every way when you consult us about the fitness of your car. When we give you the "go" signal, you know your motor will give you safer, smoother mileage, with special preparation for the hot weather ahead. Make this headquarters for your every service need.

12 MONTHS TO PAY
Free Estimates
COAST-IN-PONTIAC CO.
407-427 Florida Ave. N.E.
AT. 7200


## Palumbo Scores at Hagerstown

Hagerstown, Md., Aug. 9.—A new mile and one sixteenth track record of 1:52 3/5 was hung up when J. E. Crider's Comedy Player today defeated Sure Gift, the property of Wayne Kendrick of Washington, in the Williamsport Purse, feature of an eight-race card witnessed by 10,000 sweltering fans.

Sammy Palumbo contributed greatly to Comedy Player's success. The stocky Italian rode a perfect race to enable his mount to hang on long enough to win by a short head from Sure Gift, and enable his backers to collect $3.00 for the usual two buck investment. H. F. Atwell's Sun Target was third.

The capacity crowd was still streaming through the gates when H. Smith's Quaker Brass sped 6½ furlongs in 1:24 2/5 to land the opener. A. B. Gallion's Security G bested the Linden Hall Farm's Lord Ligonier for the runner-up award.

**La Osuna Pays $19**

The longshot players collected $19.60 when G. A. Krohne's La Osuna was a driving winner of the second, also at 6½ furlongs. The place went to E. R. Moxley's Neutrality, with J. E. Crider's Cornelia Bell third. The payoff on the 6 and 1 daily double combination of Quaker Brass and La Osuna was $143.20.

The Station WBAL Purse, run at five-eights, proved easy for Ann C. Reid's Blue Nobleman, one that was sent postward an odds-on favorite on the strength of his recent winning efforts at Charles town. He paid $3.40. Mrs. C. M. Greer, jr.'s Heaven Hill bested the Blue Bonnet Farm Stable's Coral Water for the place honors.

**Another Favorite**

Form players made it two in a row when W. J. Peach, jr.'s Cast Out got up to capture the Baltimore American Purse, 6½ furlongs, in 1:23. The mare paid $5.20, as she led home Elmer Kratz' Ingerfire, early pacemaker. C. R. Linton's Trylet was third.

Sprinting to the lead at the break, Thornpatch, the property of J. W. Etheridge of Washington, was an easy winner of the Baltimore News-Post Purse, five-eighths, secondary feature. She sped the distance in 1:04 4/5 and paid $6.80. Mrs. S. M. Pistoria's Run Bud Run, favorite, outlasted Mrs. Van Lear Black's Epinaire for the place.

## Complete Results of Racing at Atlantic City

ATLANTIC CITY RACETRACK, AUG. 9—By ASSOCIATED PRESS.
WEATHER CLOUDY, TRACK FAST.

**FIRST RACE**—Six furlongs. Purse, $2500. For 3-year-olds and up; claiming price $2500. Start good. Won driving; place same. Went to post at 2:38. Off at 2:39½. Winner, A. J. Cochran's bo. g. (7) by Foray II—Bobbies by Sir Gallahad III. Trained by L. H. Hunt. Values, $1650, $500, $230, $100. Time, 1:13⅗.

| Horses | Jockeys | Wgt. | Post | St. | ¼ | ½ | Str. | Fin. | Straight |
|---|---|---|---|---|---|---|---|---|---|
| TITIAN | (Strange) | 122 | 9 | 7 | 9² | 6½ | 3² | 1¹ | $7.00 |
| HEEL UP | (Loturco) | 115 | 7 | 10 | 7¹½ | 5² | 4½ | 2½ | 5.40 |
| LANTERN | (Howell) | 119 | 12 | 1 | 4² | 2¹½ | 2¹½ | 3¹ | 3.35 |
| BOLO MISS | (Williams) | 104 | 8 | 2 | 1² | 1½ | 1h | 4½ | 11.75 |
| HELEN'S DREAM | (Errico) | 105 | 2 | 4 | 2¹½ | 3² | 3¹ | 5½ | 14.25 |
| PROTECTOR | (Stout) | 116 | 4 | 3 | 3½ | 4½ | 6² | 6² | 8.10 |
| UHHUH | (Caffarella) | 114 | 5 | 9 | 6½ | 7² | 7² | 7½ | 3.20 |
| BEYOND HOPE | (Schmidl) | 116 | 3 | 11 | 11² | 10³ | 9½ | 8¹ | 60.45 |
| CAIRNESS | (Martin) | 108 | 6 | 5 | 8½ | 8² | 8½ | 9¹ | 43.75 |
| THE CONGA | (Polk) | 106 | 11 | 6 | 10½ | 11¹ | 10² | 10¹ | 24.45 |
| HANNAH B. | (Roberts) | 111 | 10 | 12 | 12 | 12 | 12 | 11½ | 51.00 |
| ASYOUIS | (Butler) | 104 | 1 | 8 | 5½ | 9¹ | 11½ | 12 | 81.60 |

TITIAN, $16.00, $8.60, $5.10; HEEL UP, $7.20, $4.50; LANTERN, $3.40.

**SECOND RACE**—Six furlongs. Purse, $2500. For maiden 2-year-olds. Start good. Won driving; place same. Went to post at 3:13. Off at 3:14. Winner, Mrs. R. H. Heighe's ch. c. (2) by Zayin—In India by Durbar II. Trained by J. W. Mergler. Values, $1650, $500, $250, $100. Time, 1:14⅕.

| Horses | Jockeys | Wgt. | Post | St. | ¼ | ½ | Str. | Fin. | Straight |
|---|---|---|---|---|---|---|---|---|---|
| KASHMIR | (Knapp) | 120 | 7 | 3 | 7² | 4¹½ | 3¹ | 1¹½ | $5.50 |
| CUSTODY | (Greco) | 120 | 12 | 1 | 1¹ | 1² | 1² | 2² | 18.25 |
| JERRY'S BEST | (Saunders) | 120 | 5 | 6 | 6½ | 2½ | 2¹½ | 3⁴ | 2.45 |
| TOP RAIDER | (Buxton) | 120 | 11 | 2 | 2¹½ | 3² | 4² | 4½ | 13.55 |
| WEE NIP | (Butler) | 110 | 4 | 10 | 4½ | 5² | 5² | 5½ | 8.40 |
| BULLET BILL | (Martin) | 120 | 3 | 9 | 10¹ | 9² | 8¹ | 6hd | 2.95 |
| DUTEL | (Padgett) | 120 | 2 | 7 | 8¹½ | 8½ | 7¹ | 7½ | 14.70 |
| CAPE HATTERAS | (Hacker) | 117 | 10 | 8 | 9½ | 10¹ | 9² | 8nk | 89.25 |
| GALLANT JAKE | (C.Kirk) | 120 | 6 | 12 | 11² | 11⁴ | 11⁴ | 9½ | 52.60 |
| FRANCONIA BOND | (Licausi) | 120 | 8 | 4 | 3¹ | 6½ | 10hd | 10¹ | 16.90 |
| ELATED | (Parisen) | 110 | 1 | 5 | 5½ | 7² | 6½ | 11⁴ | 37.30 |
| NEDMEG | (Howell) | 120 | 9 | 11 | 12 | 12 | 12 | 12 | 58.45 |

KASHMIR, $13.00, $6.00, $4.00; CUSTODY, $14.70, $9.00; JERRY'S BEST, $3.50.

DAILY DOUBLE—TITIAN AND KASHMIR—PAID $137.

**THIRD RACE**—Six furlongs. Purse, $3000. For 3-year-olds and up; claiming prices $8000 to $7000. Start good. Won ridden out; place driving. Went to post at 3:44. Off at 3:45. Winner, Hanna Brothers' br. m. (7) by Chicstraw—Sportress by Sporting Blood. Trained by L. A. Brusie. Values, $1850, $700, $300, $150. Time, 1:12⅕.

| Horses | Jockeys | Wgt. | Post | St. | ¼ | ½ | Str. | Fin. | Straight |
|---|---|---|---|---|---|---|---|---|---|
| ESTERITA | (Stout) | 113 | 10 | 1 | 1½ | 1¹ | 1½ | 1²½ | $5.40 |
| GOODROB | (Hacker) | 115 | 11 | 2 | 7¹½ | 5² | 3¹ | 2¹ | 7.45 |
| BALU MIKE | (Butler) | 103 | 5 | 9 | 9½ | 10² | 7¹ | 3² | 30.20 |
| WAYMARK | (Greco) | 113 | 7 | 6 | 4¹ | 2½ | 2½ | 4½ | 29.80 |
| COUNT DID | (Corona) | 115 | 4 | 7 | 3½ | 4¹ | 4² | 5¹½ | 22.40 |
| VALDINA CLOWN | (Padgett) | 115 | 9 | 10 | 10² | 9² | 9² | 6² | 37.15 |
| TUMBLE BOY | (Balzaretti) | 118 | 6 | 3 | 8¹ | 8² | 5½ | 7² | 3.65 |
| AGILANT | (Buxton) | 112 | 1 | 5 | 5½ | 6¹ | 8² | 8¹ | 2.15 |
| RUN LADY | (Strange) | 110 | 3 | 8 | 6½ | 7½ | 10¹½ | 9² | 8.05 |
| HER HIGHNESS | (C.Kirk) | 115½ | 2 | 4 | 2½ | 3½ | 6½ | 10³ | 16.15 |
| ASAIDER | (Tammaro) | 114½ | 8 | 11 | 11 | 11 | 11 | 11 | 149.10 |

ESTERITA, $12.80, $5.90, $4.70; GOODROB, $7.20, $5.40; BALU MIKE, $10.20.

**FOURTH RACE**—Six furlongs. The Emory Mallovan. Purse, $5000. For 3-year-olds and up. Start good. Won driving; place same. Went to post at 4:15. Off at 4:16. Winner, Pentagon Stable's br. h. (5) by Bull Dog—My Auntie by Busy American. Trained by F. A. Bonsal. Values, $3200, $1000, $500, $300. Time, 1:11⅗.

| Horses | Jockeys | Wgt. | Post | St. | ¼ | ½ | Str. | Fin. | Straight |
|---|---|---|---|---|---|---|---|---|---|
| THE DOGE | (C.Kirk) | 120 | 5 | 2 | 2² | 2hd | 1¹½ | 1¹ | $2.70 |
| NANCE'S ACE | (Gonzalez) | 113 | 6 | 1 | 3½ | 3¹ | 2¹½ | 2²½ | 9.10 |
| WESTMINSTER | (Martin) | 117 | 4 | 4 | 4½ | 4³ | 3¹½ | 3² | 2.20 |
| RAMPART | (Stout) | 109 | 2 | 5 | 5¹ | 5¹½ | 5¹½ | 4ns | 9.65 |
| SCHOLARSHIP | (Balzaretti) | 117 | 3 | 3 | 1½ | 1hd | 4² | 5³ | 3.35 |
| TOURELAY | (Polk) | 106 | 1 | 6 | 6 | 6 | 6 | 6 | 8.00 |

THE DOGE, $7.40, $4.20, $3.00; NANCE'S ACE, $6.90, $3.70; WESTMINSTER, $3.00.

**FIFTH RACE**—Six furlongs. King Neptune Stakes. Purse, $10,000 added. For 2-year-olds. Start good. Won easily; place driving. Went to post at 4:50. Off at 4:51½. Winner, King Ranch's ch. c. (2) by Eight Thirty—Lovely Morn by Mate. Trained by W. J. Hirsch. Values, $9525, $1500, $1000, $500. Time, 1:12⅕.

| Horses | Jockeys | Wgt. | Post | St. | ¼ | ½ | Str. | Fin. | Straight |
|---|---|---|---|---|---|---|---|---|---|
| TASK | (Martin) | 121 | 5 | 5 | 5¹½ | 3²½ | 1³ | 1² | $1.95 |
| DR. ALMAC | (C.Kirk) | 115 | 7 | 1 | 6² | 5¹½ | 4² | 2½ | 3.70 |
| PICTURE CARD | (Malley) | 115 | 8 | 2 | 2hd | 2hd | 3¹½ | 3² | 9.80 |
| ITSABET | (Buxton) | 112 | 4 | 3 | 1hd | 1hd | 2² | 4² | 2.40 |
| ZQUISUN | (Lynch) | 115 | 3 | 6 | 7² | 7² | 6½ | 5²½ | 47.65 |
| TENABOB | (Padgett) | 112 | 6 | 4 | 3² | 4½ | 5½ | 6½ | 9.55 |
| MR. ACE | (Moon) | 113 | 1 | 7 | 4hd | 6² | 7² | 7² | 26.25 |
| ETERNAL WAY | (Licausi) | 118 | 2 | 8 | 8 | 8 | 8 | 8 | 37.75 |

TASK, $5.90, $3.80, $2.80; DR. ALMAC, $4.60, $3.30; PICTURE CARD, $3.70.

**SIXTH RACE**—One and one-sixteenth miles. The Dolphin. Purse, $3500. For 3-year-olds. Start good. Won easily; place driving. Went to post at 5:21. Off at 5:21½. Winner, W. G. Helis' b. g. (3) by Peace Chance—Anticipation by Ksar. Trained by A. P. Skelton. Values, $2200, $750, $350, $200. Time, 1:47.

| Horses | Jockeys | Wgt. | Post | St. | ¼ | ½ | ¾ | Str. | Fin. | Straight |
|---|---|---|---|---|---|---|---|---|---|---|
| END OF STRIFE | (Butler) | 115 | 6 | 2 | 1² | 1³ | 1² | 1³ | 1⁴ | $1.05 |
| POMPEIAN | (Buxton) | 119 | 3 | 3 | 2² | 2²½ | 2² | 2⁴ | 2⁵ | 3.85 |
| PILASTER | (C.Kirk) | 122 | 1 | 5 | 4½ | 3½ | 3¹ | 3² | 3² | 8.65 |
| TEDDY TARN | (Saunders) | 122 | 2 | 4 | 3¹ | 4² | 4²½ | 4³ | 4¹ | 41.75 |
| PENNY REWARD | (Hacker) | 119 | 4 | 1 | 5¹ | 5¹ | 5² | 5² | 5⁴ | 3.75 |
| WATERPROOF | (Polk) | 117 | 5 | 6 | 6 | 6 | 6 | 6 | 6 | 9.80 |

END OF STRIFE, $4.10, $2.90, $2.50; POMPEIAN, $3.40, $2.50; PILASTER, $3.30.

**SEVENTH RACE**—One mile and a furlong. The Davey Jones. Purse, $3500. For 4-year-olds and up, grade D. Start good. Won driving place same. Went to post at 5:52. Off at 5:52. Winner, A. J. Fralinger's ch. g. (5) by War Admiral—Center Stone by Tryster. Trained by W. S. Cotton. Values, $2200, $750, $550, $200. Time, 1:54⅘.

| Horses | Jockeys | Wgt. | Post | St. | ¼ | ½ | ¾ | Str. | Fin. | Straight |
|---|---|---|---|---|---|---|---|---|---|---|
| JETSAM | (Polk) | 105 | 2 | 1 | 1² | 1⁴ | 1²½ | 1² | 1¾ | $2.60 |
| DIXIE SWEEP | (Errico) | 105 | 4 | 4 | 5³ | 5¹ | 5½ | 3¹ | 2hd | 9.35 |
| CELOPHAN II | (DiVito) | 110 | 3 | 6 | 6 | 6 | 4hd | 4½ | 3² | 2.40 |
| SIR HELIX | (Greco) | 112 | 5 | 2 | 3½ | 4² | 2² | 2¹ | 4ns | 3.80 |
| TRUE DREAM | (Roberts) | 110 | 1 | 5 | 4² | 3¹½ | 3² | 5³ | 5⁴ | 5.80 |
| BROAD DAYLIGHT | (Stout) | 110 | 6 | 3 | 2²½ | 2hd | 6 | 6 | 6 | 10.30 |

JETSAM, $7.20, $3.30, $2.80; DIXIE SWEEP, $8.70, $4.60; CELOPHAN II, $3.40.

**EIGHTH RACE**—One and one-quarter miles. Purse, $3000. For 4-year-olds and up; claiming prices $4000 to $3500. Start good. Won ridden out; place driving. Went to post at 6:24. Off at 6:24½. Winner, H. H. Hecht's gr. g. (7) by Omaha—Prioress by Pommern. Trained by S. Jacobs. Values, $1850, $700, $300, $150. Time, 2:09⅗.

| Horses | Jockeys | Wgt. | Post | St. | ¼ | ½ | ¾ | Str. | Fin. | Straight |
|---|---|---|---|---|---|---|---|---|---|---|
| GREY HOOD | (Balzaretti) | 118 | 7 | 4 | 5¹ | 4¹ | 3¹ | 1½ | 1²½ | $1.85 |
| ALL DAY | (DiVito) | 111 | 3 | 1 | 1hd | 1hd | 1¹ | 2½ | 2½ | 3.45 |
| DAISY CHANCE | (Howell) | 115 | 5 | 8 | 6⁴ | 5² | 5² | 5² | 3¹ | 10.65 |
| DARTEN | (Lang) | 115 | 6 | 3 | 3² | 3² | 2½ | 3² | 4² | 21.20 |
| GRAYMAR ROYAL | (Errico) | 113 | 4 | 6 | 8 | 8 | 6¹½ | 6½ | 5³ | 15.75 |
| CARRIGHATAR | (Butler) | 111 | 1 | 2 | 2¹ | 2½ | 4¹½ | 4½ | 6¹ | 3.55 |
| SUBDUE | (Polk) | 111 | 2 | 5 | 7³ | 7¹ | 7³ | 7¹⁰ | 7¹² | 11.40 |
| TIRESOME | (Williams) | 103 | 8 | 7 | 4½ | 6hd | 8 | 8 | 8 | 18.95 |

GREY HOOD, $5.70, $3.40, $3.00; ALL DAY, $4.60, $3.70; DAISY CHANCE, $4.60.

## Keller Says He's Out for Season, Series Included

Hagerstown, Md., Aug. 9 (AP).—Charley Keller, New York Yankee outfielder, announced today he will not play the remainder of the season, including the World Series if his team wins the American League pennant.

Keller, recuperating at his home in Frederick from a recent back operation, said:

"I expect to be back in action by next spring. Rest and conditioning during the off season should get my back into shape."

## Saratoga

1—7⁄8; $3000; maiden 3-year-olds up; clg.

| | | | |
|---|---|---|---|
| Miss Greek | 111 | Ice Lady | 111 |
| County Post | 121 | Leche Hombre | 117 |
| Fearmenot | 113 | Luk O'Sullivan | 111 |
| Viola Kap | 111 | Busy Jeanne | 108 |
| Licorice | 113 | Marty B. | 108 |

2—5½; $3000; 2-year-olds; claiming.

| | | | |
|---|---|---|---|
| Gay Reveler | 117 | Zacaplay | 114 |
| Spouting Rock | 117 | Waycross | 117 |
| Some Dish | 114 | Smart Eve | 114 |
| Captain Andrew | 117 | Pocono | 117 |
| Next Time | 114 | Fatal Error | 117 |

3—2 miles; 'chase; $3000; 4-year-olds up.

| | | | |
|---|---|---|---|
| Grand Illusion | 139 | Army Power | 143 |
| Similar | 140 | Allez d'Or | 132 |
| Valdina Scamp | 139 | George Corn | 136 |

4—7⁄8; $3000; 3-year-olds; claiming.

| | | | |
|---|---|---|---|
| Friendly Don | 113 | Yale | 111 |
| Full Harvest | 108 | Shockoe | 113 |
| Maid of Kent | 108 | Irenic | 115 |
| Top Knot | 108 | Wise Brunette | 113 |
| Big T. O. | 113 | Lunch Quest | 113 |
| Parfalina | 108 | Volatile | 122 |
| Riel Time | 118 | Portward | 108 |
| Virginia Beach | 108 | C'est Tout | 108 |

5—5½; $3500; maiden 2-year-old c. & g.

| | | | |
|---|---|---|---|
| Steel Twine | 116 | Navy Ace | 116 |
| Toronto | 116 | ¹King's Bowl | 116 |
| †Vulcans Forge | 116 | Escadru | 116 |
| Sagittaire | 116 | *Andiamo | 116 |
| ‡Barrage | 116 | ²Octororo | 116 |
| §Relic | 116 | *Vibrator | 116 |
| Loser Weeper | 116 | Jet Black | 116 |
| Brother Ed | 116 | ²Quite Alone | 116 |
| *Blenland | 116 | ¹Seaward | 116 |
| Dragerton | 116 | ²Justice | 111 |
| Merry Old Soul | 116 | §Scotch Bim | 116 |
| ‡Village Beau | 116 | ¹Golden Light | 111 |
| Quebec | 116 | †Quarter Pole | 116 |

†C. V. Whitney entry.
‡R. A. Firestone-Sunny Knolls Farm entry.
§Circle M Farm entry.
*Marlboro Stud Farm-D. Howe entry.
¹Brookmeade Stable entry.
²Glen Riddle Farm entry.
³Belair Stud-Wheatley Stable entry.

6—¾; $4000; 4-year-olds up; allowances.

| | | | |
|---|---|---|---|
| Forfar | 113 | Sorisky | 113 |
| Edemgee | 113 | Helioptic | 108 |
| Red Board | 113 | Darby d'Amour | 113 |
| Nomadic | 108 | Sandy Pam | 108 |
| Logansport | 113 | Eb | 113 |
| Retintin | 113 | Blue Falcon | 113 |
| Half After | 103 | Flatbush | 119 |
| †Dog O'Sullivan | 109 | Dawn Attack | 113 |
| Equanimous | 113 | †Neddiecan | 119 |

†E. K. Bryson entry.

7—1⅛; $4000; 4-year-olds up; allowances.

| | | | |
|---|---|---|---|
| Salerno | 117 | Darby Doodit | 113 |
| Blue Badge | 117 | Commodore K. | 113 |
| Darjeeling | 120 | | |

8—1⅛; $3000; 3-year-olds up; claiming.

| | | | |
|---|---|---|---|
| Mon Prince | 113 | Ruddy Glow | 112 |
| Meadow Maid | 108 | Aralak | 113 |
| Reproduction | 109 | Santa's Vixen | 108 |
| Air Power | 117 | Blenel | 117 |
| Eastonian | 117 | Miss Galbuc | 102 |
| Haile | 117 | Victory Lad | 117 |

1—5½; $3500; fillies; 2-year-olds.
**Grey Flight, 115 (Arcaro)** 4.50 3.20 3.20
**†Battle On, 115 (James)** 3.90 5.30
**†Clusiana, 115 (Adams)** 5.30
‡Monogamy, Invective, Misty Sky, Scattered, Sugar Drop, Mefly, ‡Sis Lea, Attic also ran. Time, 1:06.
†N. I. Asiel-J. M. Roebling entry.
‡Nydrie Stable-A. B. Hancock entry.

2—7; $3500; allowances; 3-year-olds.
**Indicate, 120 (Woodhouse)** 3.60 3.70 3.10
**Silver Fog, 113 (Donoso)** 14.30 7.80
**G. Ray, 120 (Truschka)** 4.90
Clarinet, Tlemcen, Blucher, Catana, Challe, Reflex Arc, Frisky Tom also ran. Time, 1:24⅗.

3—2; $4000; handicap; 4-year-olds up.
**Merchantman, 136 (Adams)** 9.00 3.70 3.00
**Hidalgo, 145 (Fife)** 3.10 2.60
**Beneksar, 138 (Ansteatt)** 3.30
Annotator, Tourist Pride also ran. Time, 4:18⅗.

4—¾; $10,000; stakes; 2-year-olds.
**My Request, 122 (Arcaro)** 3.60 2.40 2.40
**Star Bout, 126 (Atkinson)** 2.60 2.70
**Whirling Fox, 109 (Combest)** 4.50
Energetic, Musician, Rush Hour, Eternal Lark also ran. Time, 1:11⅗.

5—¾; $4000; 3-year-olds up; handicap.
**Lord Grillo, 113 (Permane)** 32.10 17.50 10.80
**Glad Time, 104 (Weingart)** 92.70 26.60
**Black Gang, 116 (Givens)** 11.90
Useless, Happy C., The Shaker, Clean Slate, †Flatbush, Bright Sword, Misleader, Perfect Bahram, Ellis, †Fox Brownie also ran. Time, 1:11⅕.
†J. W. Brown entry.

6—1¼; $25,000; 3-year-olds up; handicap.
**Rico Monte, 112 (Donoso)** 11.80 out out
**Gallorette, 112 (Arcaro)** out out
**Stymie, 126 (McCreary)** out
Only three ran. Time, 2:02⅘.

7—1⅛; $4500; 3-year-olds up; handicap.
**Jeep, 117 (Donoso)** 9.90 4.90 4.30
**Windfields, 122 (Adams)** 4.90 4.30
**Pedagogue, 109 (Atkinson)** 4.40
Ferry Pilot, Petrol Point, Havahome, Hitem also ran. Time, 1:51⅗.

8—Mile; $3000; 3-year-olds; allowances.
**†Dinner Hour, 109 (Martens)** 10.30 3.70 3.10
**Trapeze, 113 (Atkinson)** 3.10 2.50
**Daily Dip, 113 (Donoso)** 3.40
Rinaldo, Corinth, †Master Mind, Conniver, Pick Me Up also ran. Time, 1:38⅘.
†Brookmeade Stable entry.

## Washington Park

1—¾; $2500; 3-year-olds up; claiming.

| | | | |
|---|---|---|---|
| Foxstep | 107 | Olidor | 115 |
| Chance Day | 113 | Alchois | 107 |
| Credentials | 112 | Sun Carrier | 107 |
| Potsey | 110 | Water Clock | 102 |
| Weynot Al | 101 | Fire Dust | 113 |
| Richwall | 109 | Valdina Perion | 110 |
| Valdina Aide | 121 | General's Aide | 112 |

2—¾; $2500; 3-year-olds up; claiming.

| | | | |
|---|---|---|---|
| Rockwood Bill | 104 | Rick's Raft | 112 |
| Vittore | 121 | Cherriko | 102 |
| Pari-Chute | 112 | Lady Welch | 102 |
| Valdina Trial | 108 | Little Bits | 106 |
| Captain Dave | 112 | Victory Blue | 112 |
| Silver Mile | 112 | Sugar Lump | 110 |
| Trade Mark | 112 | Espiritu | 115 |

3—5½; $3000; maiden 2-year-olds.

| | | | |
|---|---|---|---|
| †Lorita | 113 | Approval | 116 |
| Proud Reward | 111 | §Eagle Look | 116 |
| ‡Torello | 116 | Bold King | 116 |
| *Kaslick | 116 | Full Treatment | 116 |
| Friar Tuck | 116 | Bold Gallant | 116 |
| Beneolobe | 111 | ¶Cotton Candy | 113 |
| ‡Execution | 116 | Maxmar | 116 |
| Model King | 116 | *Flitaway | 113 |
| §Hinkston | 116 | Good Hostess | 113 |

†Combs and Karle entry.
‡John Marsch entry.
§Asbury and Wells entry.
¶Rouse and Hancock entry.

4—¾; $2500; 3-year-olds up; claiming.

| | | | |
|---|---|---|---|
| Cooling Spring | 116 | Steeple Jack | 101 |
| High Air | 112 | Sergeant Bill | 113 |
| Little Touch | 106 | Westfield | 112 |
| Casey Jones | 112 | Seaman's Pal | 107 |
| Marmac | 112 | Calm Seas | 107 |
| Delorah | 108 | Halsickle | 107 |
| Handy Lad | 121 | Sweet Comet | 112 |
| Dobbin | 106 | | |

5—7⁄8; $2500; 3-year-olds; claiming.

| | | | |
|---|---|---|---|
| Liteco | 110 | Gams | 105 |
| Sir Blasker | 112 | Wilmar | 107 |
| Chance Bea | 110 | One Blue | 110 |
| Royal Chap | 110 | Whiteford Tet | 110 |
| Big Wig | 112 | Sarge Bud | 112 |

6—¾; $3500; 3-year-olds; allowances.

| | | | |
|---|---|---|---|
| †War Fund | 114 | †Provident | 120 |
| Danada Capt. | 114 | Hilar | 120 |
| Blue Seal | 120 | Stammy | 117 |
| B Gold | 112 | Balanced | 117 |

†Dixiana entry.

7—7⁄8; $30,000 added; 3-year-olds up; stake; f. and m.

| | | | |
|---|---|---|---|
| Aladear | 113 | Canina | 121 |
| Proud Ruler | 102 | Jack's Jill | 117 |
| Say Blue | 114 | Oberod | 102 |
| Spring Tide | 102 | Happy Issue | 117 |
| †Maud Lea | 109 | Honeymoon | 125 |
| †Twosy | 109 | U Time | 118 |
| ‡Oala Revue | 102 | Be Faithful | 117 |
| Miss Kimo | 122 | Letmenow | 113 |
| ‡Brownian | 102 | | |

†Calumet Farm entry.
‡Walmac Farm and E. Asbury entry.

8—1⅛; $2500; 4-year-olds up; claiming.

| | | | |
|---|---|---|---|
| Kilgobbin | 116 | Breath Taker | 112 |
| Nictor | 111 | Patrimony | 116 |
| Seventeen Guns | 111 | Dry Belt | 114 |
| Journal | 115 | | |

1—¾; $3000; 3-year-olds; allowances.
**Hipparete, 110 (Snider)** 6.60 4.00 2.60
**Tiger Tom, 112 (Knott)** 7.60 4.00
**Big Casino, 115 (Brooks)** 2.40
Upstate, Cap Rock, Dark Lace, Mid Victory, Fifteenth, Danada Upset, Gracie Vee also ran. Time, 1:11⅗.

2—7⁄8; $3000; 4-year-olds up; allowances.
**Fast Mail, 114 (Scurlock)** 3.80 3.00 2.40
**Mayfly, 115 (Campbell)** 6.00 4.40
**Broom Ride, 112 (Skoronski)** 4.00
Border Man, Topnotch, Danada Flash, Great Plains, Sacaton, New Dough also ran. Time, 1:25.

DAILY DOUBLE PAID $13.20.

3—5½; $3500; 2-year-olds; allowances.
**†Woodford Sir, 113 (Peabody)** 9.40 3.80 2.80
**Pennon, 118 (Snider)** 3.80 3.20
**Barbazure, 118 (Glidewell)** 3.80
Bert-Ram, Tristep, Mrymidon, †Withstar, Alsiral, Remarque also ran. Time, 1:05⅗.
†W. M. Wickham entry.

4—1⅛; $3000; 3-year-olds; allowances.
**†Babe Damion, 113 (Brooks)** 3.80 2.80 2.60
**Jazz, 109 (Bodiou)** 5.80 4.20
**Albreak, 118 (Dodson)** 5.00
Tulco, Dark Air, Antigone, Balheim, Stella Snyder, †Jay Forst also ran. Time, 1:52⅕.
†J. D. Weill entry.

5—¾; $3500; 3-year-olds up; allowances.
**Hollyman, 118 (Brooks)** 17.40 8.20 5.40
**Menu, 121 (Westrope)** 10.00 7.40
**Beneva, 108 (Featherston)** 7.20
Gotham, Sis Rosie, Diderod, Harriet Sue, Navy Cross also ran. Time, 1:11⅕.

6—Mile; $30,000 added; 3-year-olds up.
**†With Pleasure, 124 (W'trope)** 7.60 2.40 2.20
**Armed, 132 (Dodson)** 2.20 2.20
**Rippey, 112 (Scurlock)** 2.60
Plumper, Merrymarch, †Challenge Me, Quick Reward, Alexis, Jack S. L., Historian also ran. Time, 1:35⅘.
†Brolite Farm entry.

7—¾; $25,000 added; 2-year-old fillies.
**Bewitch, 119 (Dobson)** 2.60 2.20 out
**Boswell Lady, 115 (Westrope)** 2.20 out
**Shy Katie, 112 (Smith)** out
Best Yet, Challe Anne, Alablue also ran. Time, 1:11.

8—1⅛; $3500; allowances; 3-year-olds up.
**Service Pilot, 118 (Scurlock)** 11.40 4.80 4.20
**Athenia, 107 (Smith)** 3.40 3.20
**Sugar Beet, 107 (Featherston)** 4.80
Ever Message, Leavenworth, Frank Munns and Coley Bay also ran. Time—1:50 (new track record).

## Atlantic City

1—¾; $2500; maiden 2-year-olds; claim.

| | | | |
|---|---|---|---|
| †My Year | 117 | John Gheleden | 120 |
| Little Fish | 117 | War Grief | 120 |
| Buck Ash | 120 | Jauntily | 117 |
| ‡Tacaro Player | 117 | Bonagirl | 112 |
| Larking Lady | 112 | Brierwyn | 117 |
| †Natch | 117 | Halizan | 120 |
| ‡Harmony Hope | 117 | Grafette | 117 |
| Head Show | 120 | Lusmores | 117 |

†Hecht and Goldmayer entry.
‡Chewning and Selhorst entry.

2—¾; $2500; 3-year-olds up; claiming.

| | | | |
|---|---|---|---|
| Commissioner F. | 114 | Tenebrose | 114 |
| Sunset Boy | 114 | Brother Dear | 107 |
| †Simetrica | 109 | Ascertain | 114 |
| Raiment | 114 | Harpstrings | 112 |
| Eddie Bo Gee | 107 | Don O'Sullivan | 117 |
| War Spy | 114 | Little Bunny | 109 |
| Chance Fair | 117 | Burdman | 114 |
| †Letter V. | 112 | Homespun | 109 |

†Anzelone, Cantonimo and Kaplan entry.

3—1⅛; $2500; maiden 3-year-olds up.

| | | | |
|---|---|---|---|
| Mac Stephen | 107 | Senoril | 114 |
| Weak Effort | 122 | Demi-Z. | 109 |
| Acapulco II | 115 | Golden Pennant | 122 |
| Miss Fighter | 104 | Texas Style | 114 |
| Aero Jack | 122 | | |

4—¾; $3500; 3-year-olds; claiming.

| | | | |
|---|---|---|---|
| Dolly Zac | 117 | Singing Dolly | 114 |
| I'll Be | 119 | Flying Raid | 112 |
| El Mono | 115 | †Fact Finder | 122 |
| Caliper | 107 | Red Tag | 117 |
| Tom Ferris | 117 | Soma Lad | 119 |
| †Mister Easy | 119 | Spring Thaw | 112 |
| No Leddie | 117 | Bourbon | 110 |
| Flares Durbar | 119 | | |

†Berry and Woodlyn entry.

5—1⅛; $4000; 4-year-olds up; allowances.

| | | | |
|---|---|---|---|
| Campos | 112 | On the River | 114 |
| Tacaro Briar | 115 | †Bel Reigh | 119 |
| Stage Bond | 115 | Royal Flush | 105 |
| †Jolly Soul | 112 | | |

†Mrs. T. Christopher entry.

6—1⅛; $3000; 4-year-olds up; claiming.

| | | | |
|---|---|---|---|
| J. F. Curry | 113 | Beggar | 113 |
| Sarawak | 114 | Angry Cohort | 114 |
| Pegasus | 116 | Ship Ahoy | 121 |

7—1⅛; $2500; 4-year-olds up; claiming.

| | | | |
|---|---|---|---|
| Mt. Airy | 120 | †Love Story | 115 |
| Ice Dancer | 108 | Topsy Sue | 115 |
| Fluster | 115 | Rough News | 115 |
| †Damion's Maid | 103 | Linda Lea | 120 |
| Ann San | 115 | Letty | 120 |
| Value Mark | 115 | Karenette | 108 |
| Lanceron | 110 | Skip Bid | 117 |
| Myrtle M. | 115 | | |

†Hicks and Cross Road entry.

8—1⅛; $3500; 3-year-olds up; claiming.

| | | | |
|---|---|---|---|
| Tutelo | 111 | Felt Hat | 109 |
| †Happy Me | 116 | St. Lo | 119 |
| Post Time | 105 | †Grand Destiny | 116 |
| ‡Rockwood Argo | 111 | Aetheired | 109 |
| Game O' Chance | 119 | The Demander | 116 |
| Dust Raiser | 111 | Sandy Trail | 116 |
| Gold Boy | 112 | Admiral's Call | 119 |
| ‡Jellico | 116 | Play Pretty | 122 |

†Webster and McGahey entry.
‡Tuzenew and Sugar Creek entry.

## Montgomery Game

Morningside and Sandy Spring meet today in a Montgomery County League game at Glenmont at 3 p. m.

## Benefit Bowling Tourney Today

The Greeway alleys are conducting a handicap bowling tournament for the benefit of the Damon Runyon Cancer Fund and the Bowlers' Victory Legion. Competition will begin at 2 p. m., with a three-game scrap, two-thirds handicap and 128 scratch for both women and men.

Entry fee is $3. First prize is $50. One of the features will be a special team match in which the Hokie Smith stars composed of Mike Avon, Charley Evars, Harry Aiken and Bob Miciotto will oppose Singer's contingent of Ray Watson, Jack Day, Abe Weinberg and Sam Shreve.

## Rockingham

1—¾; $2200; 4-year-olds up; claiming.

| | | | |
|---|---|---|---|
| Mackaby | 113 | Sunlette | 111 |
| Noonmark | 111 | Light Count | 113 |
| Zacabrand | 116 | Psychic Wave | 108 |
| Jim's Jeanie | 108 | Miss O'Blocky | 104 |
| Dudie | 116 | Kengar | 116 |
| Sun Flame | 113 | Count Lovely | 117 |
| Rough Shower | 106 | Valdina Mintea | 108 |
| Hex | 111 | Bumpsy | 108 |

2—¾; $2200; 3-year-olds up; allowances.

| | | | |
|---|---|---|---|
| Dashboard | 107 | Flying Jim | 115 |
| Count Kerry | 112 | Grouser | 112 |
| Inal Wood | 107 | Kurkland | 112 |
| Good Bye | 107 | Comely Babe | 107 |
| Foxwick | 112 | Handsome Bill | 120 |
| Two Day Air | 120 | Convalescent | 112 |
| Silver Kite | 120 | Blair | 107 |
| Halomer | 112 | Diextol | 120 |

3—5½; $2200; 2-year-olds; claiming.

| | | | |
|---|---|---|---|
| Wise Streak | 111 | Spy High | 108 |
| Jean Jean | 111 | Manana | 114 |
| Painted Arrow | 108 | Mountain Time | 108 |
| High Test | 105 | Lavtrel | 108 |
| Quasi | 114 | Is I Me | 114 |
| Little Dusty | 111 | Dust Over | 100 |
| Dottie C. | 105 | Happy All | 114 |

4—¾; $2500; 4-year-olds up; claiming.

| | | | |
|---|---|---|---|
| Longtide | 101 | Zacatime | 116 |
| Heyorta | 108 | Blue Agent | 116 |
| Lost Gold | 110 | Boy Soldier | 119 |
| Merry Dick | 111 | Co Lawyer | 111 |
| Low Tension | 111 | The Wing | 106 |
| Night Bomber | 108 | Magdala | 109 |
| Claremont Miss | 111 | Darby Diagram | 111 |

5—1⅛; $2500; 4-year-olds up; claiming.

| | | | |
|---|---|---|---|
| Whiteford Luck | 106 | Kelspride | 111 |
| Gold Bart | 111 | Iced Over | 106 |
| Ring Curtain | 99 | Will Markham | 108 |
| Goody Gumdrop | 104 | Qona | 107 |
| Aunt Bella | 106 | Sunspark | 111 |
| Pompagle | 117 | Little Keith | 109 |

6—¾; $3500; 4-year-olds up; allowances.

| | | | |
|---|---|---|---|
| *Buzzaround | 103 | ‡Gay Moonbeam | 117 |
| ‡Flag Drill | 117 | Hydrant | 111 |
| *Tidy Sum | 111 | Sunny | 101 |
| Token Reward | 114 | Take Away | 119 |

*Brown Hotel Stable entry.
‡Weston Adams entry.

7—1⅛; $2200; 4-year-olds up; claiming.

| | | | |
|---|---|---|---|
| Aldridge | 117 | Solid Sender | 117 |
| War Glenn | 112 | Gremy | 101 |
| Lord Caprice | 108 | Jeems | 106 |
| Sun Talk | 117 | Paragram | 110 |
| Tripos | 113 | Glenwood Boy | 111 |
| Soapsuds | 111 | Betty Queen | 110 |

8—1⅛; $2200; 3-year-olds up; claiming.

| | | | |
|---|---|---|---|
| War Agent | 111 | Justinian II | 114 |
| Brave Bid | 110 | Reaping Gold | 114 |
| Betty's Bob | 117 | Masterdom | 111 |
| Star Whiz | 107 | Helen's Boy | 117 |
| Delphian | 111 | | |

## Hagerstown

1—6½; $1000; 3-year-olds up; claiming.
**Quaker Brass, 118 (Ballenger)** 9.40 5.40 3.80
**Security G., 107 (O'Brien)** 11.60 6.20
**Lord Ligonier, 118 (Palumbo)** 4.80
Moon Meadow, New Life, Raylight, Judge Advocate, Imperial Impy also ran. Time, 1:24⅖.

2—6½; $1000; 3-year-olds up; claiming.
**La Osuna, 110 (Baird)** 19.60 5.40 3.40
**Neutrality, 115 (Cardoza)** 3.40 2.80
**Cornelia Bell, 105 (Hopkins)** 7.20
Belmedian, Pari Dominate, Ornery, Old Fellow, Weysweep also ran. Time, 1:25.

DAILY DOUBLE PAID $143.20.

3—Ab. 5½; $1000; 2-year-olds; allowances.
**Blue Nobleman, 120 (Palumbo)** 3.40 2.60 2.40
**Heaven Hill, 117 (Arduini)** 3.00 2.60
**Coral Water, 114 (Baird)** 3.00
Ringside Table, Tandis, †Foxy Scot, Dusty Moment, †Equinow also ran. Time, 1:05⅗.
†Hughes and McKinney entry.

4—6½; $1000; 3-year-olds up; claiming.
**Cast Out, 110 (Carrillo)** 5.20 3.80 3.00
**Ingerfire, 115 (Cardoza)** 9.80 6.20
**Trylet, 115 (Weber)** 5.40
Spring On, Joe Smokey, Black Button, Perijames, Crazy People also ran. Time, 1:23.

5—5½; $1000; 3-year-olds up; claiming.
**Thornpatch, 107 (O'Brien)** 6.80 3.00 2.60
**Run Bud Run, 113 (Drury)** 2.60 2.60
**Epinaire, 107 (Grant)** 4.80
High Tot, Baylette, Spikery, Cut Sugar, Little Peanuts also ran. Time, 1:04⅘.

6—Ab. 1⅟₁₆; $1200; 3-year-olds up; all'ces.
**Comedy Player, 113 (Palumbo)** 3.00 2.80 2.40
**Sure Gift, 118 (W. Kirk)** 4.60 3.40
**Sun Target, 113 (Carrillo)** 6.20
Woodscott, Army Belle, †Beau Wynn, Oyster K., †Fitzmede also ran. Time, 1:52⅗ (new track record).
†N. S. Scava entry.

7—1⅛; $1000; 4-year-olds up; claiming.
**Breakable Miss, 108 (Grant)** 5.80 3.80 2.80
**Foot Soldier, 111 (Carrillo)** 37.40 10.40
**Timoti, 115 (Baird)** 3.60
Happy Moose, Scotty's Own, Tatu, Worthowning, Phoness also ran. Time, 1:53.

8—1⅛; $1000; 3-year-olds up; claiming.
**Royal View, 114 (O'Brien)** 14.80 5.80 3.00
**Pittstown, 119 (W.Kirk)** 4.40 3.00
**Over Gold, 114 (Sarno)** 2.80
World Police, High Standard, Strolling Lee, Duelcan, New Book also ran. Time, 2:02.

## Suffolk

1—¾; $2500; claiming; 3-year-olds.
**Zac's Image, 116 (Rogers)** 4.40 3.00 2.40
**Zasu Flits, 108 (Fernandez)** 4.00 3.20
**Flashy Flash, 117 (Pollard)** 3.60
B. Forty Eight, Joe's Sun, Miss O'Cleary, Wheel Player also ran. Time, 1:13⅗.

2—¾; $2500; allowances; 4-year-olds up.
**Port Chester, 122 (Layton)** 9.20 4.20 2.80
**Son of Tarra, 119 (Rogers)** 4.80 3.00
**Ackley, 114 (Moore)** 2.80
Handsome Bill, Liberty Trite, Pilate's Own, Hippodrome, Jack's Girl also ran.

DAILY DOUBLE PAID $19.20

3—¾; $3000; claiming; 3-year-olds up.
**Bill G., 119 (Hettinger)** 7.80 3.80 2.80
**Blenweed, 119 (Fernandez)** 4.40 3.40
**Belo Tie, 108 (Hartwick)** 5.00
Here's Me, First Command, Ogham, Aridisical also ran. Time, 1:12.

4—1-70; $2500; allowances; 3-year-olds up.
**World Trade, 110 (Jessop)** 2.80 2.80 2.40
**Boxie, 100 (Espinosa)** 15.40 7.80
**Roll Two, 110 (Moore)** 4.00
Wamego, The Bagel, Canoe, Around Town, Gilded Trump also ran. Time, 1:43⅗.

5—1⅛; $5000; handicap; 3-year-olds up.
**Paper Mill, 109 (Rogers)** 21.40 8.60 5.00
**Apropiado, 116 (Moore)** 3.80 2.80
**Weather Cock, 107 (Viary)** 3.80
Tim B., Boston Man, Prognosis, Bullweed also ran. Time, 1:45.

6—¾; $25,000; stakes; 2-year-olds.
**†Dart By, 107 (Jessop)** 10.00 5.20 4.60
**Andy's Glory, 116 (Moore)** 6.00 3.00
**Reborn, 116 (Layton)** 12.00
‡Nimble Tiger, ‡Ann's Lee, Happy West, Romanette, Witch Hunt, †Chains, King Willow and Daring Mate also ran. Time, 1:12⅕.
‡C. K. Stable and Anna M. Dursch entry.
†Brookmeade Stable entry.

7—1⅛; $3000; 4-year-olds up; allowances.
**Yellow Hornet, 112 (C'valho)** 12.60 3.60 3.00
**Ellen Mist, 109 (Humphreys)** 2.80 2.40
**Waverly, 109 (Keene)** 3.60
Lucky Irish, Edna Lawless, Iron Penny, Buddy Bones, Joby K. also ran. Time, 1:46⅗.

8—1¼; $2500; 4-year-olds up; allowances.
**Jamoke, 108 (Carvalho)** 10.00 5.00 3.20
**Swift Reward, 110 (Gigliotti)** 7.60 4.20
**Turntable, 111 (Rogers)** 3.40
Sibsis, Yaqui, Teddy Pon, Garand also ran.

## Post Concensus At Main Tracks

AT SARATOGA
1—Leche Hombre, Licorice, Ice Lady.
2—Fatal Error, Captain Andrew, Zacaplay.
3—Army Power, Similar, Valdina Scamp.
4—Big T. O., C'est Tout, Irenic.
5—Relic, King's Bowl, Jet Black.
6—Nomadic, Red Board, Dawn Attack.
7—SALERNO, Blue Badge, Darjeeling.
8—Haile, Meadow Maid, Blenel.

AT ROCKINGHAM
1—Kengar, Zacabrand, Sun Flame.
2—Silver Kite, Inal Wood, Count Kerry.
3—Quasi, Manana, Mountain Time.
4—Magdala, Zacatime, Heyorta.
5—Sunspark, Little Keith, Iced Over.
6—Gay Moonbeam, Hydrant, Buzzaround.
7—Gremy, Tripos, Sun Talk.
8—JUSTINIAN II, Betty's Bob, Delphian.

AT ATLANTIC CITY
1—My Year, Natch, Little Fish.
2—Ascertain, Harpstrings, Chance Fair.
3—Texas Style, Demi-Z., Miss Fighter.
4—El Mono, Fact Finder, I'll Be.
5—TACARO BRIAR, Royal Flush, Bel Reigh.
6—Beggar, J. F. Curry, Sarawak.
7—Value Mark, Linda Lea, Mt. Airy.
8—Aetheired, Game O' Chance, Jellico.

AT WASHINGTON
1—Firedust, Valdina Perion, Sun Carrier.
2—Rockwood Bill, Valdina Trial, Little Bit.
3—Torello, Eagle Look, Hinkston.
4—Cooling Spring, Dobbin, Sergeant Bill.
5—Wilmar, Royal Chap, Whiteford Tet.
6—Hilar, Provident, Blue Seal.
7—TWOSY, Be Faithful, Say Blue.
8—Patrimony, Journal, Breath Taker.

### Louisville Times Race Selections (A.P.)

AT SARATOGA
1—Ice Lady, County Post, Fearmenot.
2—Gay Reveler, Zacaplay, Pocono.
3—No selections.
4—Irenic, Friendly Don, Volatile.
5—Relic, Brookmeade entry, Jet Black.
6—Edemgee, Red Board, Sorisky.
7—Darjeeling, Darby Doodit, Blue Badge.
8—HAILE, Miss Galbuc, Air Power.

AT WASHINGTON PARK
1—Valdina Aide, Credentials, Olidor.
2—Silver Mile, Little Bits, Vittore.
3—Execution, Approval, Flitaway.
4—Handy Lad, Sweet Comet, Delorah.
5—Wilmar, Big Wig, Whiteford Tet.
6—Balanced, Dixiana, Blue Seal.
7—TWOSY, Dry Belt, Nictor.

AT ATLANTIC CITY
1—Natch, War Grief, Grafette.
2—War Spy, Don O'Sullivan, Tenebrose.
3—Aero Jack, Weak Effort, Golden Pennant.
4—Elmono, Dolly Zac, Soma Lad.
5—BEL REIGH, Stage Bond, Campos.
6—J. F. Curry, Beggar, Ship Ahoy.
7—Rough News, Mt. Airy, Value Mark.
8—HAPPY ME, The Demander, Dust Raiser.

AT ROCKINGHAM
1—Kengar, Dudie, Zacabrand.
2—Kurkland, Count Kerry, Inal Wood.
3—Quasi, High Test, Manana.
4—Boy Soldier, Claremont Miss, Night Bomber.
5—Pompagle, Goody Gumdrop, Whiteford Luck.
6—TIDY SUM, Hydrant, Gay Moonbeam.
7—Sun Talk, Paragram, War Glenn.
8—JUSTINIAN 2D, War Agent, Betty's Bob.

## LaMotta, Hudson Meet

Chicago, Aug. 9 (AP).—Chicago Sports Enterprises, newly formed promotional organization, announced today it had signed Jake LaMotta, New York middleweight, and Cecil Hudson of San Jose, Calif., for a 10-round fight in Comiskey Park on September 3.


EXPERT AUTO SERVICE
Appointments Unnecessary
PROMPT SERVICE
Factory Trained Mechanics
- New Motors
- Block Assemblies
- Motors Tuned & Reconditioned
- Front End Alignment & Repairs
- Wheel Balancing
- Transmission Rebuilding
- Clutch Overhauling
- Complete Brake Service
- D. C. Inspection Service

FULLY EQUIPPED BODY AND PAINT SHOP
USE OUR BUDGET PLAN 12 MONTHS TO PAY
McMahon Chevrolet
6323 Georgia Ave. N.W., GE. 0100

HONESTY IS THE BEST POLICY

WE KEEP OLD PARTS FOR YOU
to see when we repair your car. Some necessary repairs show up only after the job is started. If they will cost over $5.00 above our original estimate, we phone you before going ahead . . . and save ALL old parts for you to examine when the job is finished. All make cars repaired — satisfaction is guaranteed.
Washington's Newest Lincoln-Mercury Dealer
MOORE-DAY MOTORS, Inc.
6503 GEORGIA AVE. N.W.
Half-Block Above Piney Branch Rd.
Phones GEorgia 7241-3242

Attention GARAGE MEN
Just Arrived
NEW SHIPMENT
PONTIAC MOTORS
6's & 8's
ARCADE
PONTIAC COMPANY
Washington's Largest Pontiac Dealer
1437 Irving St. N.W. AD. 8500

ONE OF THE FINEST FOR HEALTHFUL RELAXATION IS THE BIG SWIMMING POOL WITH SEASHORE SAND BEACH AT THE GAY 40-ACRE
FREE ADMISSION
GLEN ECHO
AMUSEMENT PARK
POOL AND BEACH IS OPEN DAILY 10 A.M. to 10:30 P.M. WITH EVERYDAY PRICES INCLUDING TAX
48c ADULTS 18c Under 12 yrs.

HANDLEY MOTOR CO.
Announces A
BRAND NEW—ALL NEW
USED CAR OWNER SALES PLAN
Do You Have a Car YOU MUST SELL?
Do You Have a Car YOU'D LIKE TO SELL?
BRING YOUR CAR IN TODAY
LET HANDLEY'S
Who for years, with their outstanding reputation, have been buying and selling used cars for the most outstanding cash prices, explain this new plan. It will cost you nothing but will realize for you the most outstanding cash proposition possible today. Act immediately.
HANDLEY MOTOR CO.
"25 Years of Know-How"
3730 Georgia Ave. RAndolph 9741

Brand New Ford Motor
(1937 to 1946)
NOW ONLY $19 DOWN
BALANCE PAYABLE IN 12 MONTHS
GENUINE Ford PARTS
THERE'S NOTHING LIKE A NEW FACTORY MOTOR
New Cyl. Block — New Main & Rod Bearings — New Cyl. Heads
New Pistons & Pins — New Crank & Camshafts — New Oil Pump
New Valves & Springs — New Timing Gear — New Water Pumps
New Pushrods & Guides — New Fuel Pump — New Spark Plugs
New Carburetor Exch. — New Hose — New Clutch & Plate
New Distributor Exch.
SMOOTHER PERFORMANCE—GREATER ECONOMY
MORE POWER—INSURED DEPENDABILITY
BRING YOUR CAR IN TODAY, PAY $19.00 DOWN AND SMALL MONTHLY PAYMENTS ON BALANCE
HANDLEY MOTOR CO.
SALES TAylor 6060 — "25 Years of Know-How" — SERVICE 3730 Georgia Avenue

SHUTS OUT GLARE
EASY ON THE EYES
GIVES BETTER VISION
MAKE YOUR VACATION DRIVE IN COOL SHADE RESTFUL COMFORT

Driving with a KARVISOR reduces glare, gives amazing relief from eye strain, much less driving fatigue—an all weather accessory, useful 365 days a year.
ONLY Dieterich KARVISOR* GIVES
ALL THESE EXCLUSIVE FEATURES
- Clamps firmly on your car—no drilling holes
- No wind noise, vibration or metallic hum
- Car color matched and installed in a jiffy
- Gives better visibility with windshield freer of glare, bug splatter, rain, sleet or snow
- Quality built to last as long as your car
- Fabricoid construction deflects maximum heat rays
- Custom Made to fit most 1940-47 model cars

Ask your dealer to demonstrate the Dieterich KARVISOR to you. Every user is an enthusiastic owner of this newest auto accessory. For Beauty-Comfort-Safety it's the stylish new KARVISOR.
SOLD AND INSTALLED BY MOST NEW CAR DEALERS
If your dealer can't supply you, write—
Paul Martindale, Distributor, 4000 Cathedral Ave. N.W., Wash., D.C.

FINE TASTE means fine tasting TOBACCO!

Actual Size
Fine tasting tobacco rates the Robt. Burns Panatela the *panatela de luxe.* Always 100% choice All-Havana filler, its modern, streamlined length gives a world of luscious taste. The Net: *More Robt. Burns Panatelas smoked than all other high grade panatelas added together.*
Robt. BURNS
Panatela de Luxe 2 for 27c
THE SOPHISTOCRAT OF CIGARS

# Brownell, Bogart Strengthen D.C. Golf Team

## Locals Face Baltimore Stars Today

Washington's hopes of regaining the intercity team golf title it lost to Baltimore for the first time last year received a big boost yesterday when it was announced the "Gold Dust Twins," Bobby Brownell and Ralph Bogart, would compete in this year's match at Baltimore's Woodholme Club today.

Bogart and Brownell, after setting a record in the Anderson Memorial Tournament at Mamaroneck, N. Y., earlier in the week were ousted yesterday, 2 and 1, and Vice President William K. Edge of the Maryland State Golf Association, revealed they would be on hand today.

Other Washington teams, after a reshuffle of players due to vacations and illness, will consist of Eddie Ault and Buddy Sharkey, Capt. George Voigt and Billy Griffin, Bob Morris and Ray McAleer, Earl Skinker and Buddy Bowie, Jim Kinder and Billy Shea, Charley Price and Don Miller and Maury Fitzgerald and Ed Semmler. Alternates will be Ray Swearingen, Ted Burrows, Parker Nolan and Nick Hollander.

The team pairings for Baltimore will not be made until this morning, but players listed are Capt. Spencer Overton, Eddie Johnston, Herb Wanger, Roland MacKenzie, Stuart Foxwell, Arnold Litman, Ken Scales, Bobby Jones, Jack Land, Mickey Behrenz, Dr. Eddie Stineberg, Nate Kaufman, Francis Carnes, Bill Hess, Don MacPhail, Milt Catlan and Rip Mann.

As usual play will be on the 3-point system, each team best ball counting 1 and individual matches counting 1 each.

Newspapermen of Washington and Baltimore, who picked the teams, will meet with players in a prematch luncheon at Woodholme at 12 noon.

## 10 Disqualified For Gold Cup

New York, Aug. 9 (AP).—Breakdowns, withdrawals and tardy arrivals reduced the field to 10 starters today for the fortieth running of the International Gold Cup Speed Boat Regatta tomorrow afternoon over a 3-mile course on Jamaica Bay's Rockaway Inlet.

Regatta officials, announcing the disqualification of half the original filed of 20 entrants, said scheduled preliminary heats would be eliminated asc a result of the last-minute reduction.

All 10 remaining high-powered craft will compete in three 30-mile heats—the first at 1:50 p. m. (EDT), the second at 3:20 p. m. and the third at 4:50 p. m.—with the winner to be determined on a time basis. Nothing short of a breakdown will force a boat to the sidelines.

Headed by Band Leader Guy Lombardo, who won the cup last year at Detroit, the official starting field shaped up like this on the eve of the 1947 classic:

Tempo VI, Guy Lombardo, Freeport, N. Y.
Miss Great Lakes, Albin Fallon, Detroit.
Notre Dame, Herb Mendelson, Detroit.
Miss Peps V, Dossin Bros., Detroit.
Dukie, Howard Hughes, Detroit.
Aljo V, Joe Van Blerck, Freeport, N. Y.
Trudy, Henry M. Slocum, Freeport, N. Y.
Mr. Dockit, W. G. Robinson, Alexandria Bay, N. Y.
Blitz II, Robert Bogie, Brooklyn.
Why Worry, William Cantrell, Louisville.

## Pro Boxer Barred For Amateur Bout

Richmond, Va., Aug. 9 (AP).—Stuart (Tobey) Reed, known in the ranks of professional boxing as "K.O. Drummond," has been suspended indefinitely and his name placed on the suspension list of the National Boxing Association.

Reed, of Richmond and Norfolk, was suspended, according to Joe Bauers, secretary of the Virginia Boxing Commission, because he had signed and fought as an amateur on the Virginia Athletic Club amateur card on July 31. Bauers, who made the announcement of the suspension, said an investigation revealed that Reed fought under the name of "K.O. Drummond" in nine professional bouts in and around Jacksonville, Fla.

## 135 Marine Reserves Leave for 15 Days at Camp Lejeune

The Fifth Marine Reserve Infantry Battalion entrained at Union Station yesterday afternoon for Camp Lejeune, N. C., for a 15-day training period.

Fondahl

Ten officers and 125 enlisted men are making the trip, Lieut. Col. John E. Fondahl, USMCR, the battalion's commanding officer, said. Col. Fondahl recently relieved Lieut. Col. W. F. Thyson, USMCR, who reverted to inactive status because of personal affairs.

The Fifth Infantry Battalion is the outgrowth of the old 401st Company, the first volunteer Marine reserve outfit in the United States. It was activated in 1929 with Col. Harvey L. Miller in command—and with Col. Fondahl as its first sergeant.

In civilian life, Colonel Fondahl has the grade of captain; he commands the Eighth Precinct of the Metropolitan Police Department.

He said that the Headquarters Company and Company "A" are composed of Washington men, while Company "B" is assigned to Lynchburg, Va., and Company "C" to Silver Spring, Md.

## Austrian Pay, Costs To Skyrocket Today

Vienna, Aug. 9 (AP).—Austrian wages will rise tomorrow and general living costs will skyrocket at the same time under the government's wage-price schedule as approved by the four-power Allied Control Council.

Bread will rise from about 5.6 cents to 11 cents, and other prices will rise about 60 per cent. Industrial workers will get an increase of 40 per cent and office and trade employes, about 20 per cent over their basic rate of about $22 a month.

## Home Injuries 129 for Year

Deaths from accidents in District homes were brought to 129 for the year last week by two deaths from burns and one from falls.

The District Red Cross Accident Prevention Service reported yesterday that, in addition, 128 persons were treated at local hospitals last week as the result of home accidents. These included 45 injuries from falls; three accidental poisonings, 13 foreign bodies in ear, eye, nose, throat and stomach; 34 cuts, five contusions, and 18 unclassified.

The most serious accident of the week occurred to a tobacco farmer who was cleaning his barn when a splinter pierced his eye, necessitating its removal. This is the fourth eye removal case reported from Episcopal Hospital during the past month.

A 9-month-old baby was dropped and incurred a fracture of the femur. An elderly lady stuck a crochet hook in her thumb while looking through a dresser drawer.

The accidental poisonings occurred to a youngster of 3 years who ate insect powder, another of 2 years who drank cleaning fluid and to an adult woman who mistook cleaning powder for a laxative.

Chambers
One of the largest undertakers in the World
QUIET DIGNITY is the keynote of every Chambers Funeral regardless of how low the price may be. Complete funeral including all 60 services from $95 to $2000.

W. W. CHAMBERS
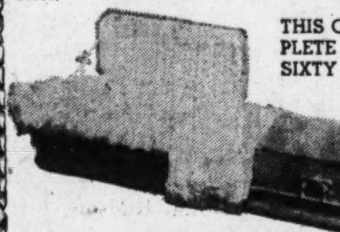
THIS CASKET AND COMPLETE FUNERAL SIXTY SERVICES $259
IN CASE OF DEATH
Call CO. 0432

AUTOMATIC GAS HEAT
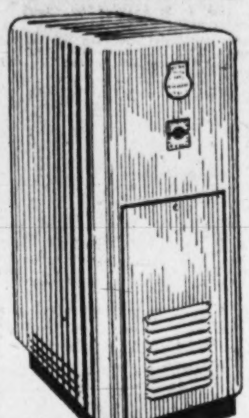
Don't Order Coal, Order Gas!
★
Immediate Delivery
★
★ Our trained staff of heating engineers and experienced fitters have the know-how of properly installing your Gas System.
★ Over thirty years experience of installations are indication of our ability to satisfy you.
★ A call from you will bring an expert to estimate on installing your new Gas Furnace.
★ Complete heating plants installed.
★ You may hove 36 months to pay with No Down Payment.
We have on display all the leading makes: American, Bryant, Crane, Janitrol, Mueller, National and Richmond.
JOHN G. WEBSTER
PLUMBING-HEATING-APPLIANCES
ESTABLISHED 1912
627 F St. N.W. ● EXecutive 4615
Ranges—Refrigerators—Water Heaters—Oil Burners—Complete Kitchens

$60 down.
. . . delivers a beautiful
LESTER Betsy Ross Spinet
Jordan's is now offering the nationally known Lester Betsy Ross Spinet on these new, liberal terms. Here is a piano that give you tonal quality and easy, responsive action—as well as exquisite design and enduring craftsmanship. An instrument that will enrich any home, any room—and blend with any type of furnishings, the Lester Betsy Ross is as distinctively decorative as it is superb in performance. It will pay you to see this fine piano at Jordan's, without delay.
Long Low Terms on the balance
JORDAN'S
(Arthur Jordan Piano Co.)
1015 Seventh St. N.W.
Please send me full information on the makes you handle . . . prices and terms.
Name . . . . . . . . . . . . . . . . . .
Address . . . . . . . . . . . . . . . . . . P
If you can't come in, mail this coupon
We Are Also Dealers for
MUSETTE
GEO. STECK
CHICKERING
WINTER & CO.
HUNTINGTON
STORY & CLARK
MASON & HAMLIN
H. M. CABLE and other fine pianos

Factory Authorized
Sheaffer—Parker
Eversharp—Waterman
PENS REPAIRED
while you wait
FOUNTAIN PEN HOSPITAL
D. J. HUGHES PEN Co.
503 14th St. N. W.
Opposite Willard Hotel

OIL BURNER
Especially Designed for Small Homes

Fits Inside Your Furnace
IDEAL
FOR FIVE OR SIX ROOMS
COTTAGES, ROWS, OR DUPLEX HOMES
ENJOY THE MANY EXCLUSIVE FEATURES OF THE SILENT, CLEAN
H. C. Little
Conversion BURNER
Have greater comfort and be dollars ahead. Patented burner design . . . no moving parts. Underwriters listed for low-cost furnace oil. Factory Guaranteed. Seven sizes. See it today!
No Down Payment
No Pay Until November
District Hardware, Radio & Appliance Co., Inc.
2148 P ST. N.W. DU. 5300

Tune in on TOMORROW!

GM GENERAL MOTORS HYDRA-MATIC DRIVE *Optional at extra cost
The "drive" of tomorrow is here today!
. . . as ultra-modern as television, and with nearly 8 years of PROOF behind it!
It's in the picture for the future—and Oldsmobile brings it to you *today!* Just as television is the big news in the field of electronics, automatic transmissions are the number-one topic of conversation in the automobile industry. Some day . . . nobody will shift gears . . . nobody will push a clutch. But today . . . *only GM Hydra-Matic Drive provides fully automatic shifting through four forward speeds! Only GM Hydra-Matic Drive eliminates the clutch pedal entirely!*
What's more . . . Hydra-Matic Drive was introduced by Oldsmobile nearly 8 years ago! Since that time it has been *proved* in the hands of nearly 400,000 Oldsmobile owners—*proved* in literally billions of miles of driving—even *proved* in combat use on Army tanks! Today, the lowest-priced car to offer GM Hydra-Matic Drive* is the smart new Oldsmobile—away out ahead *automatically*—away out ahead *in appearance*, too. Owners *know* Oldsmobile is always in tune with tomorrow. They expect Oldsmobile to come out *first* with the really important advancements like Hydra-Matic Drive. That's why so many future-minded people say, "It's SMART to Own an Olds!"
HIT "TUNE" OF TODAY!

An authorized Oldsmobile tune-up—following latest factory specifications—will keep your "Merry Oldsmobile" humming a tune of power and economy.
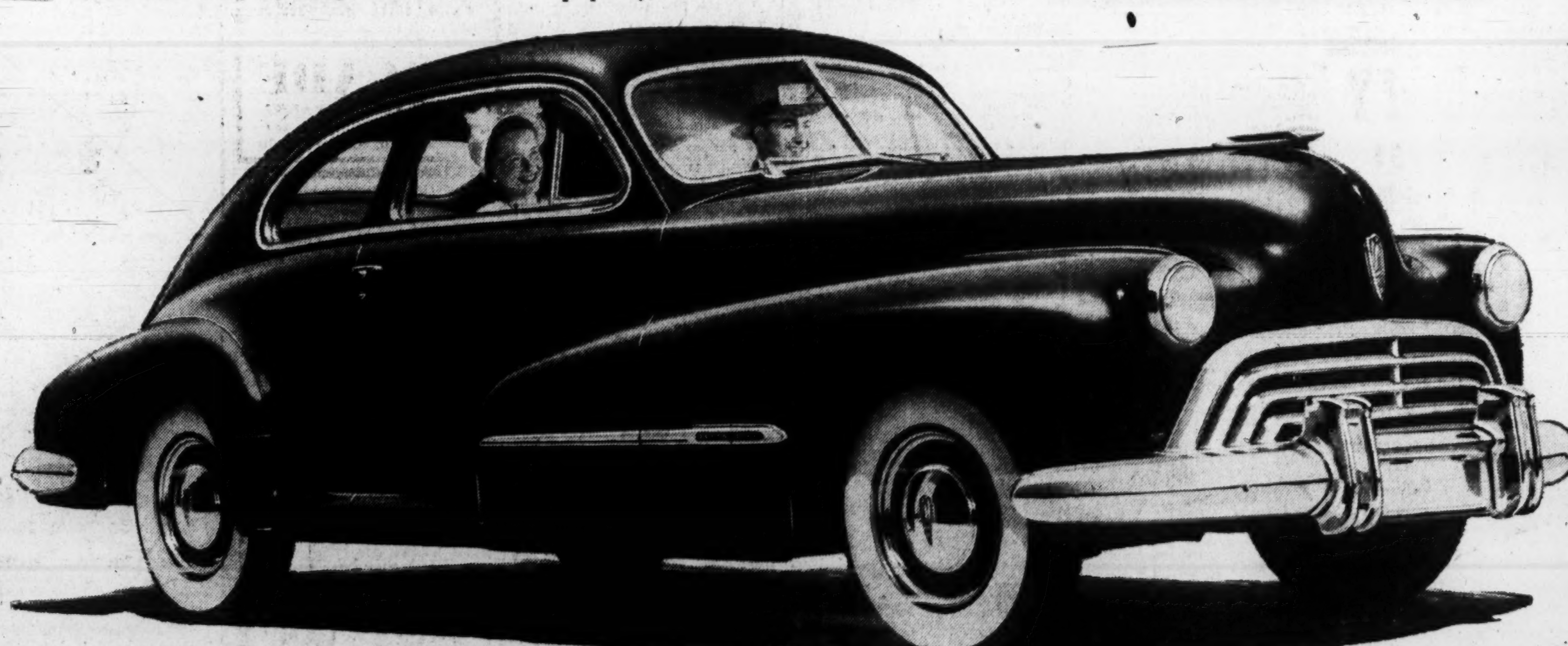
White sidewall tires, when available, at extra cost
YOUR Oldsmobile DEALER
KEARNEY OLDSMOBILE CO., 7 New York Ave. N.E., Washington, D. C.
PAUL BROTHERS, INC., 5220 Wisconsin Ave. N.W., Washington, D. C.
CAPITOL CADILLAC CO., 1222 22nd St. N.W., Washington, D. C.
POHANKA SERVICE, 1126 20th St. N.W., Washington, D. C.
ALBER OLDSMOBILE, INC., 1630 14th St. N.W., Washington, D. C.
COMMUNITY MOTORS, Inc., 4800 Hampden Lane, Bethesda, Md.
MANN MOTORS, Inc., 8129 Georgia Ave., Silver Spring, Md.
LUSTINE-NICHOLSON MOTOR CO., INC., 5600 Baltimore Ave., Hyattsville, Md.
OLDMSTEAD MOTOR CO., 2000 Wilson Blvd., Arlington, Va.

CHRYSLER AIRTEMP
Pay Nothing 'Til Nov. 1st
3 Years to Pay
Automatic OIL HEAT
FOR AS LITTLE AS $2.55 A WEEK!

Modernize your furnace or boiler with this economical conversion oil burner for more efficient, money-saving heating. Call Wm. Bornstein for a free heating survey now.
Wm. Bornstein & Son, Inc.
YOUR CHRYSLER AIRTEMP DEALER
2nd & Kennedy St. N.W.—TA. 5600
THREE GENERATIONS IN THE HEATING BUSINESS

# Va. Bar Association Elects John L. Walker of Roanoke

Roanoke, Va., Aug. 9 (AP).—Virginia State Bar Association members wound up their 1947 convention today by electing John L. Walker of Roanoke as president for the coming year and passing a resolution recommending to the General Assembly the enactment of legislation broadening the scope of the Administrative Act of 1944.

The bar members selected as vice presidents to represent the four sections of the association, Robert G. Cabell of Richmond; E. Griff Dodson, jr., of Roanoke; C. Carter Lee of Rocky Mount and Thomas J. Michie of Charlottesville.

Named to the executive council were Fred B. Greear of Norton and M. Ray Doubles of Richmond. William T. Muse of Richmond was reelected to the post of secretary-treasurer.

The Administrative Act of 1944, which the association hopes will be broadened, sets forth the procedural requirements for a fair hearing to be conducted by the agency. The act also provides that any person aggrieved by agency action will have the right to challenge the validity of the order in an appropriate court.

The act at the present time applies only to 14 State agencies, while the association expressed in its resolution the desire to have the act cover "all administrative agencies of the Commonwealth, except for the State Corporation Commission, having rule making power or the power to issue, withhold, suspend or revoke licenses to engage in any trade, profession or business practices."

Such agencies as the ABC board, the State Highway Commission and the State Board of Health would be covered in the revision of the act.

# Kincheloe Herd Leads County

Manassas, Va., Aug. 9 (Spl).—The Hale Farm herd of J. Carl Kincheloe, Nokesville, led the Prince William County Dairy Herd Improvement Association in July with an average production of 36.1 pounds of butterfat and 851 pounds of milk, according to the monthly report of Boyd E. Shaner, jr., testing supervisor.

The herd of J. F. Hale and Son, Nokesville, rated second with an average production 33.2 pounds of butterfat and 824 pounds of milk per cow. Mrs. E. M. Latham's herd, Haymarket, placed third with 28.1 pounds of butterfat and 796 pounds of milk, while the herd of Claggett and Williams, Haymarket, was fourth with a production of 26.2 pounds butterfat and 710 pounds of milk per cow.

Mr. Kinchloe's Hooker Farm herd, Nokesville, rated fifth with an average of 24.9 pounds of butterfat and 975 pounds of milk per cow. Other high ranking herds were those of T. G. Hutchinson, Aldie, which averaged 24.5 pounds of butterfat and 679 pounds of milk, and the B. Higgs Lewis herd, Manassas, which made an average of 23.3 pounds of butterfat and 680 pounds of milk.

Donations are being solicited for the world relief sale to be held on Saturday, August 23, at the Manassas livestock market under the sponsorship of the Prince William County Council of Churches with the cooperation of Fauquier, Loudoun and Fairfax counties. The Rev. Conrad Snavely is general director and Mr. Wilbur Eline, Manassas, is chairman of solicitors. Contributions are needed of the following articles: Soap, feed sacks, clothing, shoes, canned goods, livestock, poultry, bedding and machinery. Cash donations will also be accepted.

Ian H. Ross, former principal of the Manassas public schools, this week was named by the Prince William County School Board to serve as principal of the Osbourn High School and Bennett Elementary School here.

The Prince William County Chamber of Commerce at a meeting this week voted to investigate the possibility of establishing a community market at Manassas. Appointed to the committee were J. Carl Kincheloe, chairman; Edgar G. Partish and J. Arthur Vetter.

The schedule of the Manassas recreational project for next week has been announced by James Leo, director, as follows:

Monday, August 11, playground hours, 9 to 11:30 a. m. and 1 to 4 p. m.; tennis at the Martin and vocational school courts. Tuesday, August 12, playground hours, 9 to 11:30 a. m. and 1 to 4 p. m.; movies at 9:30 a. m.; tennis at the Martin and vocational school courts; softball championships playoff at the Osbourn High School athletic field at 6:15 p. m. Wednesday, August 13, playground hours the same; bingo at 9:30 a. m.; bowling at Colonial Village, Arlington, at 8 p. m. Thursday, August 14, playground hours the same; softball championship playoff at the athletic field at 6:15 p. m. Friday, August 15, trip to Glen Echo, with bus leaving high school at 9 a. m.

* * *

Miss Leona Kline, Prince William home agent, announced the following schedule for country club meetings for next week:

Monday, August 11, the waterfall group will meet at 1:30 p. m. at the home of Mrs. Harold Bell for a demonstration on making mattress covers. Tuesday, August 12, there will be an all-day meeting at the Manasssa Home Economics Cottage beginning at 10 a. m. for clothing leaders of the county clubs. Wednesday, August 13, the Sudley Road Home Demonstration Club will meet with Mrs. Hattie Warren at 2 p. m. for a study of handicraft. Thursday, August 14, the Aden and Brentville Home Demonstration Clubs will make a trip to Washington.

NEW BUICK MOTORS
All Models '38 to '42
$95 DOWN INSTALLED
EMERSON & ORME
17th and M Sts. N.W.
DI. 8100

RAISE SAGGING FLOORS
With Anderson Steel Post System
DU. 2255
Free Estimates
TERMINIX SERVICE
Conn. Ave. & S St. N.W.

# Erosion Loss Research Puts Finger on Corn

Blacksburg, Va., Aug. 9 (AP).—Researchers at Virginia Agricultural Experiment Station today released a report of findings in a 10-year study evaluating the effect of land slope and type of crops on erosion losses under specific soil and rainfall conditions.

The study was conducted jointly by the experiment station's agricultural engineering department with James H. Lillard as project leader, the research division of the Federal Soil Conservation Service with T. W. Edminster as project leader, and the Tennessee Valley Authority.

Researchers found that under the widely recommended crop rotations of one-year corn, one-year small grain and one or two years meadow, more than 90 per cent of the soil loss during the complete rotation occurred while the corn was on the land.

Erosion losses during the nine months the small grain crop occupied the land each year were listed at less than 10 per cent of the total, and the close growing meadow grasses and legumes were found normally to provide almost complete protection against erosion.

Another finding was that erosion losses from such open cultivated crops as corn have a pronounced relation to the slope of the land.

Under Blacksburg soil and rainfall conditions, long-time average erosion losses on land planted to corn were found to approximate one ton of topsoil per acre for each per cent of land slope. For example, the loss on a 10 per cent slope would be about 10 tons of valuable top soil for each acre of corn.

It was pointed out, however, that in years of frequent heavy rains losses of as much as four times the averages were recorded. During one 20-minute storm in June 1943, a soil loss of 32 tons per acre was recorded on an experimental plot with a 25 per cent slope planted to corn.

Project leaders Lillard and Edminster emphasized that such heavy depletion of soil must be checked if profitable crop production is to continue. Plant nutrients lost in such top soil erosion are estimated to be many times the amounts required for crop production, and the landowner, therefore, soon becomes unable to maintain his production level even at greatly increased costs, they said.

The best solution was described as a conservation plan fitting the requirements of the individual farm and putting each acre of land to the use for which it is best suited. County agents and soil conservation district personnel will provide technical assistance in planning conservation.

# Farmers and Future Farmers Exhibit Livestock at Poolesville

THE DAY OF THE FAIR—Draft horses are shown by their owners in the ring at the Poolesville, Md., fair grounds at yesterday's livestock show, sponsored by the Poolesville Chapter, Future Farmers of America, and the Maryland State Fair Board

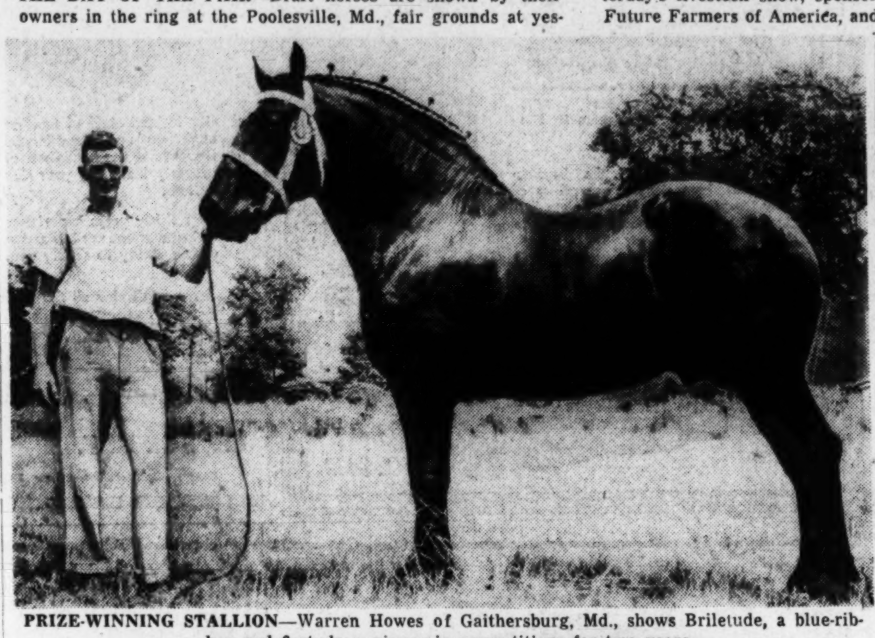

PRIZE-WINNING STALLION—Warren Howes of Gaithersburg, Md., shows Briletude, a blue-ribbon and first-place winner in competitions for two years

By Arthur Ellis—The Washington Post

GROOMING HER ENTRY—Janice Palmer of Olney, Md., just couldn't miss the opportunity of showing her bull calf in the Poolesville show. One and all were invited to exhibit

## 3500 Attend Poolesville Stock Show

About 3500 persons attended the seventh annual Poolesville Livestock Show yesterday at Poolesville (Md.) High School.

The show had 183 entries and a large farm machinery display. Said to be the largest show since the first, in 1940, it was sponsored by the merchants of the community and the Future Farmers of America.

William Miles, agricultural teacher at the high school, was in charge.

Highlight of the show was the pulling contest between the heavyweight horse draft teams of Ernie Pearson and Mrs. Beryl Gray. Pearson's team won when it hauled 16.6 tons on the pulling machine.

The lightweight contest was won by a team owned by Harry Ahalt of Poolesville.

The greased pig contest was won by Charles Kohlhoss, jr., of Poolesville.

Jack Rutter won the 4-H beef cattle and horses showmanship contests. The swine showmanship contest was won by Alfred Poole and the sheep contest by Raymond Poole. All were from Poolesville.

The Rev. Charles Michael, pastor of the Poolesville Methodist Church, won the champion trio of fat swine prize and then gathered in the grand champion sow award. Grand champion boar award was won by Mount Prospect Farms of Travilah.

Grand champion ram and ewe awards were won by Tom Dorsett of Barnesville; grand champion stallion by Warren Howes of Laytonsville, who also won the best draft horse award; grand champion mare was shown by Ray Norton of Rockville; and the best six-horse team award was taken by C. M. Thomas of Rockville.

The two-horse team award was won by Wilbert McInerney of Gaithersburg and the best-ponies award by William E. Thompson of Boyds.

In the dairy division, grand champion bull went to Alfred Frye of Gaithersburg; grand champion heifer to Carroll Mills of Gaithersburg.

In the beef cattle class, grand champion bull was won by Tridelphia Stock Farm, Brookeville; and the 4-H, FFA, grand champion steer was won by James Barnesley of Rockville.

# Md. Legion Hears Attack On Magazine

Baltimore, Md., Aug. 9 (AP).—Charges of mismanagement, fraud and dictatorship were lodged today against operations of the Maryland Legionnaire, monthly publication of the Maryland department of the American Legion.

The accusations were hurled in a bitter debate this afternoon when the resolutions committee presented its report before the annual State convention being held here. The committee proposed an increase in the annual membership dues to support the Legionnaire.

Roy S. Pyle of Havre de Grace declared the publication was a "one-man paper," lacked honor, and was being used for political purposes.

James H. Onion, business manager of the organ, said it was making money and had a balance of more than $1300.

A member of the magazine's editorial staff, Esther E. Williams asserted she was "not for the paper under the present setup," and asked for an investigation of its management.

The resolution whose introduction gave birth to the debate provides that dues be raised from $1 to $1.25. The session adjourned before a ballot was held, placing the measure at the top of tomorrow's agenda.

Resolutions proposing increases of on-the-job training payments, disabled veterans' pensions, and the number of veterans' hospital beds in Maryland were approved.

Also passed was a proposal that congressional page boys be limited to disabled veterans "capable of performing such duties."

The five-day convention is scheduled to adjourn tomorrow.

### Va. Legion Meets Today

Richmond, Va., Aug. 9 (AP).—Upwards of 2500 legionnaires and their wives are expected here for the twenty-ninth annual convention of the Virginia department, American Legion, starting tomorrow, legion officials said today.

Highlighting the four-day sessions will be addresses by Fleet Admiral William F. Halsey, retired, and Gen. Alexander A. Vandegrift, commandant of the United States Marine Corps, and the annual convention parade Tuesday afternoon.

# Cabbie to Face Murder Count In Cafe Killing

Martinsville, Va., Aug. 9 (AP).—Irvin W. Cubine, city commonwealth's attorney, said today that Will J. Shumate, 46, taxicab driver, would be arraigned in trial justice court Monday on a charge of murder in the restaurant slaying of a 22-year-old waitress.

Shumate has been held in the Henry County jail without bond since he surrendered at the police station last night shortly after Mrs. Olene Benson was shot to death in the cafe where she worked.

Police were told today by coworkers of Mrs. Benson that she had expressed fear that she was in danger.

Eyewitnesses gave police this account of the shooting, which occurred as more than a score of patrons in the restaurant looked on:

A taxi driver entered the restaurant shortly after 6 p. m. and was served by another waitress. Finishing his sandwich and coffee, he arose from his counter seat, remarking "now's a good a time as any," drew a gun and fired.

The man turned, walked to the police station and surrendered. Police confiscated an automatic pistol.

Cubine recalled that on July 18 Mrs. Benson had obtained a warrant charging Shumate with assault and that on July 29, after an earlier continuance of the case, trial justice court dismissed the charges and held that the row between the two appeared to be a mutual affair.

The body of Mrs. Benson was sent to Leaksville, where funeral services wil be conducted tomorrow.

### W. Va. Veteran Drowned

Berkeley Springs, W. Va., Aug. 9. Glenwood I. Unger, 21, a World War II veteran of Morgan County, was drowned yesterday at Johnson's Mill near here.

Witnesses said Unger, who couldn't swim, had slipped through the inflated inner tube he had been using as a support. He was seen to make one effort to grab the tube, and then he disappeared.

# Uniform Cloth Is Specialty Of 78-Year-Old Virginia Mill

Charlottesville, Va., Aug. 9 (Spl.). If you've ever worn a uniform of any kind, it's a good bet that the cloth from which it was made came from the 78-year-old Charlottesville Woolen Mills here.

The mill is the only one of its kind in the South and one of the few in the country devoted exclusively to the production of uniform fabrics.

During World War II, the plant's entire output of 400,000 yards was turned into uniforms for Navy personnel, but now the firm is back at the production of dark, sky blue and cadet gray kerseys, doe skins, melton and worsteds.

"Charlottesville Fabrics," the trade name, are used in the uniforms of most of the privately operated military schools and colleges of the Nation. Police and fire departments from one coast to the other specify that they are to be used in the making of their uniforms.

The plant was incorporated in December 1868 and has been steadily enlarged so that at present it consists of 15 buildings, and plans are on the drawing boards for a new office building as well. It has 48 looms and 2040 spindles and employs over 150 persons.

The plant was located at the foot of Monticello Mountain, less than 2 miles from the local business district, because of the proximity of the Rivanna River, which was used to generate power.

The dam site and water rights were purchased from the Rivanna Navigation Co., which operated a line of steam packets and canal boats between Charlottesville and Richmond before the days of the railroads.

The company has expanded to other points in the United States as well as overseas, but in the local mill every operation required in the cloth production is performed, including sorting, scouring, dyeing, carding, spinning, weaving and finishing.

# Tangier Ends Homecoming With Unveiling

Tangier, Va., Aug. 9 (AP).—Tangier Islanders and visitors to the island for the annual homecoming concluded a three-day celebration tonight with a minstrel show, fireworks display and songfest.

Earlier, Army Sergt. Martin Martin Murphy, a native of the island and a survivor of the Bataan "Death March," unveiled before a large crowd of natives and visitors a stone and bronze plaque erected in memory of Tangier's servicemen in World Wars I and II. Speaker at the ceremonies was William A. Wright, Virginia conservation commissioner.

After the unveiling of the plaque, the island, which has been in holiday attire for three days, was the scene of a baseball game and bicycle and foot race.

# National Weather Summary

Copyr., 1947, Edw. L. A. Wagner

**Forecast**

District of Columbia and vicinity—Warm, humid with afternoon thundershowers. Highest temperature about 86 degrees.

**Departures From Normal**

Accumulated excess of temperature since January 1, 1947, 164 degrees. Deficiency since August 1, 1947, 3 degrees.

Accumulated deficiency of precipitation since January 1, 1947, 3.88 inches. Deficiency since August 1, 1947, .89 inch.

Temperature same date last year—High 87, low 66.

**Sun, Moon, Tides, River**

Sun rises 6:16 a. m., sets 8:10 p. m. Moon rises 12:55 a. m., sets 2:50 p. m. Tides—High 2:26 a. m. and 2:44 p. m., low 9:34 a. m. and 9:20 p. m. (Coast and Geodetic Survey). Potomac River clear at Great Falls (U. S. Engineers).

PREVIEW of U.S. WEATHER BUREAU, DEPT. of COMMERCE FORECAST ··· PERIOD ENDING 7:30 PM EST 8-10-47

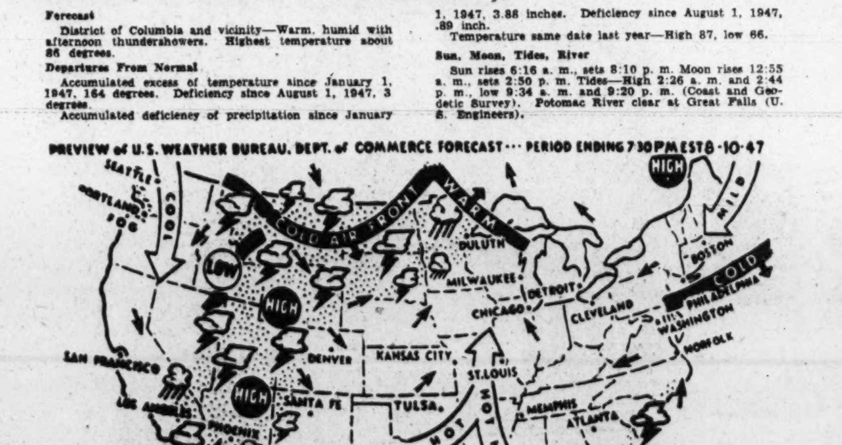



| Temperature | High | Low | Rain | | High | Low | Rain | | High | Low | Rain |
|---|---|---|---|---|---|---|---|---|---|---|---|
| | | | | Columbus, Ohio | 84 | 67 | .... | New Orleans, La. | 95 | 73 | .12 |
| Abilene, Tex. | 103 | 74 | .... | Denver, Colo. | 96 | 62 | .... | New York, N. Y. | 84 | 71 | .... |
| Albany, N. Y. | 78 | 66 | .... | Des Moines, Iowa | 100 | 68 | .... | Oklahoma City, Okla. | 102 | 77 | .... |
| Albuquerque, N. Mex. | 94 | 63 | .... | Detroit, Mich. | 80 | 63 | .... | Omaha, Nebr. | 101 | 72 | .... |
| Asheville, N. C. | 87 | 65 | .... | El Paso, Tex. | 96 | 68 | .... | Philadelphia, Pa. | 88 | 63 | .02 |
| Atlanta, Ga. | 88 | 69 | .... | Fort Worth, Tex. | 105 | 84 | .... | Phoenix, Ariz. | 92 | 72 | .37 |
| Atlantic City, N. J. | 81 | 72 | .... | Galveston, Tex. | 97 | 80 | .... | Pittsburgh, Pa. | 87 | 68 | .... |
| Baltimore, Md. | 89 | 71 | .... | Harrisburg, Pa. | | 68 | .... | Portland, Me. | 79 | 67 | .01 |
| Billings, Mont. | 93 | 68 | .... | Huron, S. Dak. | 109 | 77 | .01 | Portland, Oreg. | 70 | 57 | .19 |
| Birmingham, Ala. | 93 | 71 | .... | Jackson, Miss. | 99 | 71 | .... | Raleigh, N. C. | 91 | 64 | .... |
| Bismarck, N. Dak. | 104 | 63 | .... | Kansas City, Mo. | 106 | 73 | .... | Reno, Nev. | 84 | 60 | .... |
| Boise, Idaho | 79 | 58 | .... | Little Rock, Ark. | 100 | 78 | .... | Richmond, Va. | 90 | 67 | .... |
| Boston, Mass. | 74 | 70 | .02 | Los Angeles, Calif. | 93 | 68 | .... | St. Louis, Mo. | 94 | 72 | .... |
| Brownsville, Tex. | 95 | 74 | .... | Louisville, Ky. | 92 | 72 | .... | Salt Lake City, Utah | 86 | | .... |
| Buffalo, N. Y. | 77 | 67 | .... | Memphis, Tenn. | 100 | 71 | .... | San Antonio, Tex. | 101 | 72 | .... |
| Burlington, Vt. | 81 | 62 | .... | Miomi, Fla. | 89 | 73 | .... | San Francisco, Calif. | 68 | 55 | .... |
| Charleston, S. C. | 88 | 69 | .... | Milwaukee, Wis. | 84 | 63 | .... | Seattle, Wash. | 71 | 56 | .... |
| Cheyenne, Wyo. | 90 | 60 | .... | Mpls.-St. Paul, Minn. | 95 | 72 | .... | Shreveport, La. | 106 | 78 | .... |
| Chicago, Ill. | 87 | 64 | .... | Mobile, Ala. | 92 | 71 | .03 | Washington, D. C. | 88 | 71 | .07 |
| Cleveland, Ohio | 81 | 68 | .... | Montgomery, Ala. | 92 | 73 | .06 | Wichita, Kans. | 105 | 76 | .... |

| | WFMD 930 | WCHV 1240 | WEPM 1340 | WINC 1400 |
|---|---|---|---|---|
| | Community Hymns, 8. Country Journal, 8:30. | News, 7:55 Old-Fashioned Revival Hour, 8. | News, 8. Sunday Melodies, 8:05. Gypsy Aires, 8:30. Sacred Heart, 8:45. | Village Church, 7. News, 8. Gospel Singers, 8:15. Smith Chorus, 8:30. |
| 9:00 | News. | Sunday Musicale. | News; Gems of Faith | Salvation Army. |
| 9:15 | " | Latter Day Saints Service. | For Listening Only. | Sunday School. |
| 9:30 | Rev. E. E. | Pleasants Trio; News. | | Coast to Coast on a Bus. |
| 9:45 | Marquiss. | | | |
| 10:00 | Rev. B. M. Slye. | Voice of Prophecy. | News; Organ Reveries. | Bible School. |
| 10:15 | " " " | " " " | | " " |
| 10:30 | Full Gospel Church | Music for Sunday. | Week's Happenings Across the Footlights. | Southernaires. |
| 10:45 | " " " | " " " | | " |
| 11:00 | Sweeney; Baltimore | Church Service. | Church Service. | Church Service. |
| 11:15 | Gospel Tabernacle. | " " | " " | " " |
| 11:30 | " " | " " | " " | " " |
| 11:45 | " " | " " | " " | " " |
| 12:00 | Music for Sunday. | News Summary. | News. | News. |
| 12:15 | Stewardship Story. | Sunday Strings. | Tunes at Noon. | Sunday Strings. |
| 12:30 | Familiar Hymns. | " " | Faye and Pete's Dream Train. | First Brethren Church. |
| 12:45 | " " | Golden Gate Quartet | | |
| 1:00 | " " | Silvertone Serenade | News; Sen. Revercomb | Voice of Prophecy. |
| 1:15 | " " | " " | Hollywood Melodies. | " " " |
| 1:30 | Time for Reason. | Sammy Kaye's Serenade; Fact. | Poisal Trio. | Old-Fashioned Revival Hour. |
| 1:45 | Howard K. Smith. | | Leaders of Tomorrow. | |
| 2:00 | Old-Fashioned | Varieties | News; Symphony. | To Be Announced. |
| 2:15 | Revival Hour. | " | " | " " " |
| 2:30 | " " | Fred Waring. | " | National Vespers. |
| 2:45 | " " | Eyes on Future. | " | " " |
| 3:00 | Symphony. | Guest Star | News; Your American Music. | Presbyterian Hour. |
| 3:15 | " | Johnny Thompson | | " " |
| 3:30 | " | Parade of Stars | My Song. | News of the Week. |
| 3:45 | " | " " | Roadside Chapel. | " " " " |
| 4:00 | " | Are These Our Children | News; David Rose Show. | Hymn Time. |
| 4:15 | " | | | " " |
| 4:30 | Electric Hour. | Lee Sweetland | Music for Sunday. | Rittenhouse. |
| 4:45 | " " " | " " | " " " | " |
| 5:00 | Family Hour. | Darts for Dough. | News; Religious News | Darts for Dough. |
| 5:15 | " " | " " " | Dinner Melodies. | " " " |
| 5:30 | Organ Reveries. | David Harding. | " " | Counterspy. |
| 5:45 | News, Jos. Harsch. | " " | " " | " |
| 6:00 | Silver Theater. | Drew Pearson. | News. | Drew Pearson. |
| 6:15 | " " | Monday Headlines. | Sports Special. | Monday's Headlines. |
| 6:30 | Sound Off. | Greatest Story | Ray Bloch | Jones Quartet. |
| 6:45 | " " | Ever Told. | Presents. | Book Parade. |
| 7:00 | Gene Autry Show. | Listen to Leibert. | News; Interlude. | Willie Piper. |
| 7:15 | " " " | " " | Washington Today. | " " |
| 7:30 | Blondie. | The Clock. | Gay 90's. | The Clock. |
| 7:45 | " | " " | Little Show. | " " |
| 8:00 | Adventures of | Sun. Evening Hour. | News; Concert | Sun. Evening Hour. |
| 8:15 | Sam Spade. | " " " | " | " " " |
| 8:30 | Crime Doctor. | " " " | Record Shop. | " " " |
| 8:45 | " "; News. | " " " | " " | " " " |
| 9:00 | Meet Corliss | Walter Winchell. | News; Rep. Snyder. | Jergens Journal |
| 9:15 | Archer. | Louella Parsons. | Guest Star. | Louella Parsons. |
| 9:30 | Tony Martin Show. | Jimmy Fidler. | Ave Maria Hour. | Jimmy Fidler. |
| 9:45 | " " " | Prelude for Strings | " " " | Policewoman. |
| 10:00 | Xavier Cugat. | Hour of Music | News; Sports; Jive. | Historical Dramas |
| 10:15 | " " | " " | " " " | " " |
| 10:30 | We, the People. | " " | " " " | " " |
| 10:45 | " " " | " " | " " | " " |
| 11:00 | News; F'ture Story. | News of Tomorrow. | News. | News. |
| 11:15 | Report from D. C. | Set to Music. | | |
| 11:30 | Dance Music. | Dance Music. | | |
| 11:45 | " " | " " | | |

Boys!

If You've Won The Post's Atlantic City Trip . . . Then Win One of These EXTRA Prizes

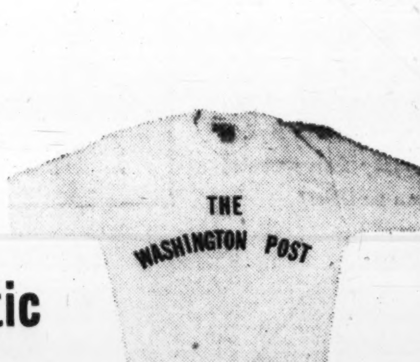

So you're one of the go-getting Post carriers or junior representatives bound for Atlantic City August 27! Congratulations! Now for only 3 more subscriptions you can win this dandy pair of swim trunks to wear at the beach. Or for 2 more subscriptions you'll get a Washington Post T-shirt.

Get those subscriptions this final week and your trip will be a bigger success than ever. Let's go, boys—make your spare time between now and Saturday pay off with these bonus prizes!

The Washington Post

### Legal Notices 4

JOHN J. O'BRIEN, Attorney.
Evans Bldg.

Filed July 23, 1947—Charles E. Stewart, Clerk.
IN THE DISTRICT COURT OF THE United States for the District of Columbia. In re Application of May Warren for change of name. Civil Action No. 2958-47. May Warren, having filed a complaint for a judgment changing her name to May Warren Beck, and having applied to the Court for an order of publication of the notice required by law in such cases, it is, by the Court, this 23d day of July, 1947, ordered that all persons concerned show cause, if any there be, on or before the 16TH DAY OF AUGUST, 1947, why the prayers of said complaint should not be granted: Provided, that a copy of this order be published once a week for three consecutive weeks before said day in Washington Post and the Washington Law Reporter. BOLITHA J. LAWS, Chief Justice. A true copy. Test: (Seal.) CHARLES E. STEWART, Clerk. By ELLA McDONALD, Deputy Clerk. July26,Aug.2,9

WARD, KELLOGG, SIMMONS AND WARREN, Attorneys.
Tower Building

DISTRICT COURT OF THE UNITED States for the District of Columbia, holding Probate Court. No. 69180. Administration. This is to give notice that the subscriber of the District of Columbia has obtained from the Probate Court of the District of Columbia, letters testamentary on the estate of William H. Lanham, late of the District of Columbia, deceased. All persons having claims against the deceased are hereby warned to exhibit the same, with the vouchers thereof, legally authenticated, to the subscriber, on or before the 14TH DAY OF JULY, A. D. 1948; otherwise they may by law be excluded from all benefit of said estate. Given under my hand this 14th day of July, 1947. BLANCHE HUNT LANHAM, 2804 14th St., N.W. Attest: (Seal.) MELVIN J. MARQUES, Deputy Register of Wills for the District of Columbia, Clerk of the Probate Clerk. Aug.2,9,16

JOSEPH W. HEILMAN, Attorney.
Colorado Bldg.

DISTRICT COURT OF THE UNITED States for the District of Columbia, holding Probate Court. No. 69488. Administration. This is to give notice that the subscribers of the District of Columbia have obtained from the Probate Court of the District of Columbia, letters testamentary on the estate of William Waldman, late of the District of Columbia, deceased. All persons having claims against the deceased are hereby warned to exhibit the same, with the vouchers thereof, legally authenticated, to the subscribers, on or before the 15TH DAY OF JULY, A. D. 1948; otherwise they may by law be excluded from all benefit of said estate. Given under our hands this 15th day of July, 1947. RUBIN WALDMAN, 2030 32d Pl., S.E. DOROTHY HILLMAN, 519 Quackenbos St., N.W. Attest: (Seal.) MELVIN J. MARQUES, Deputy Register of Wills for the District of Columbia, Clerk of the Probate Court. Aug.2,9,16

FRANK E. SCRIVENER, Attorney,
406 Central Building.

IN THE DISTRICT COURT OF THE United States for the District of Columbia. Catherine M. Bussler, plaintiff, vs. Arthur R. Bussler, defendant. Civil Action No. 2840-47. The object of this suit is to secure an absolute divorce on the ground of desertion. On motion of the plaintiff, it is this 6th day of August, 1947, ordered that the defendant, Arthur R. Bussler, cause his appearance to be entered here in on or before the fortieth day, exclusive of Sundays and legal holidays, occurring after the day of the first publication of this order; otherwise the cause will be proceeded with as in case of default. Provided, a copy of this order be published once a week for three successive weeks in the Washington Law Reporter and The Washington Post before said day. EDWARD M. CURRAN, Justice. Attest: (Seal.) CHARLES E. STEWART, Clerk. By ELLA McDONALD, Deputy Clerk. 9,16,23.

WILLIAM SHIPLEY, Attorney.
Washington Loan & Trust Bldg.

Filed July 23, 1947—Charles E. Stewart, Clerk.
IN THE DISTRICT COURT OF THE United States for the District of Columbia. Flora Schofield, Apt. 405, 706 4th Street, N.W., Washington, D. C., plaintiff, vs. Luther Platt Schofield, address not known, a non-resident, last address care of U. S. Navy Department, defendant. Civil Action No. 2572-47. Order. The object of this suit is to obtain an absolute divorce on the ground of desertion for more than two years. On motion of the plaintiff it is this 23d day of July, 1947, ordered that the defendant, Luther Platt Schofield, cause his appearance to be entered herein on or before the fortieth day, exclusive of Sundays and legal holidays, occurring after the day of the first publication of this order, otherwise the cause will proceeded with as in case of default. Provided, a copy of this order be published once a week for three successive weeks in the Washington Law Reporter and The Washington Post before said day. BOLITHA J. LAWS, Chief Justice. A true copy. Test: (SEAL.) CHARLES E. STEWART, Clerk. By ELLA McDONALD, Deputy Clerk. July26,Aug.2,9

### Auction Sales 8

THOS. J. OWEN & SON, Auctioneers
435 Southern Building

TRUSTEES' SALE OF VALUABLE TWO-STORY BRICK DWELLING BEING KNOWN AS PREMISES NO. 15 FIFTH STREET NORTHEAST.

By virtue of a certain deed of trust duly recorded in Liber No. 8250, Folio 253 et seq., of the land records of the District of Columbia, and at the request of the party secured thereby, the undersigned trustees will sell, at public auction in front of the premises, on MONDAY, THE EIGHTEENTH DAY OF AUGUST, A. D. 1947, AT THREE O'CLOCK P. M., the following-described land and premises, situate in the District of Columbia, and designated as and being part of original Lot 6 in Square 840, beginning for the same on the east line of Fifth Street at the southwest corner of said Lot 6; north along the line of said street, 22.36 feet to the south line of the land conveyed to Joseph A. Herbert, Jr., and Loren M. Herbert by deed recorded June 26, 1936, Instrument No. 17866; easterly along said south line to the east line of said lot; south along said east line to the south line thereof; west along said south line 105.08 feet to the beginning. Taxed as Lot 827 in Square 840.

TERMS: Sold subject to a prior building association deed of trust for approximately $4,738.21, further particulars of which will be announced at time of sale; the purchase price above said trust to be paid in cash. A deposit of $500 required. Conveyancing, recording, revenue stamps, etc., at purchaser's cost. Terms to be complied with within thirty days, otherwise deposit forfeited and the property may be advertised and resold at the discretion of the trustees.

HERMAN MILLER,
FRANK PARONI,
P—August6,9,11,13,16 Trustees.

### Official Notices 5

ALCOHOLIC BEVERAGE CONTROL BOARD, Washington, D. C., Aug. 9, 1947. Notice is hereby given that the following persons have applied for licenses under the District of Columbia Alcoholic Beverage Control Act and that protests will be received on or before Aug. 25, 1947, at 9:15 a. m., in Room 3126, the New Municipal Center, 3d and Indiana ave. nw., after which date a time will be set for a public hearing of such protests: 736, Alexander J. Qatsha and Esa J. Saba, T/A Joe's Restaurant, Ret. "D," 723 F st. ne.; 763, Hillco, Inc., T/A Hillco, Inc., Ret. "A," 2016 14th st. nw.; 3444, John Elisha Coward and Bessie Inez Wynn, T/A Hollywood Tavern and Grill, Ret. "C," 1940 9th st. nw.; 4148, Israel Abelman, Ret. "B," 201 10th st. se.; 5630, Ruby Cayeiko Sakal, Ret. "B," 1123 23d st. nw.; 6071, Mary Hill and Eleanor Queen, T/A Silver Star Restaurant, Ret. "D," 4146 Minnesota ave. ne.; 6072, George Vlahos, T/A Mount Vernon Bar and Grill, Ret. "C," 411-13 11th st. nw.; 6073, Michiko Ito, T/A Ito's Market, Ret. "B," 2151 8th st. nw. ALAN W. PAYNE, AGNES K. MASON, WILLIAM P. MEREDITH. Aug.9,16

### Bids and Proposals 6

COMMISSIONERS, D. C., WASHINGTON, D. C. August 8, 1947. SEALED PROPOSALS will be received in Room 509, District Building, until 2:00 p. m., September 3, 1947, and then publicly opened and read for the Construction of Retaining Walls for Klingle Road Separation Structures, Bridge No. 1. Main quantities for this work consists of 228 cubic yards excavation; 342 cubic yards of concrete; 327 square yards of rubble masonry and 7 cubic feet of dressed masonry. Proposals, plans and specifications may be obtained in Room 427, District Building. Aug.8,9,11,12,13,14.

### Business Service 9

ACCOUNTANT EXPERT, books opened, kept, part-time, balanced, statements, tax returns. Reas. OR. 2074.

**ANGLE & GILBERT**
We take pride in our interor and exterior painting. Immediate service. Papering a specialty. DI. 0142.

**CAMERA REPAIRING**
CALL FULLER AND D'ALBERT, INC.
NAtional 4712. 815 10TH ST. N.W.

**Electrical Contracting**
House and commercial wiring. Free estimates. ESCO ELECTRIC SERVICE CO., AD. 9053.

**FLOORS REFINISHED**
Floors sanded, shellacked, waxed. Convenient terms. TURNER, TR. 6038.

HEATING—Oil furnace and oil burners, complete hot-water radiation systems with summer and winter domestic hookup; expert engineering; 2 years to pay. SERVICE ENGINEERING CO., 3321 Georgia ave. GE. 3259—GE. 6065.

**Home Improvements**
All types remodeling; recreation rooms a specialty; roofing, siding, guttering, painting. F.H.A. terms. Free estimates. WHALIN CONTRACTING CO. HO. 6815

IF YOU HAVE BROKEN TILE OR TILES NEED REFILLING, CALL JOHNSON, 30 S ST. N.W. AD. 5816.

**KITCHENS**
BEFORE YOU BUILD OR REMODEL
Our organization takes pride in our experience and success in the finest homes in the Washington area. We have built our reputation on our clientele's response to the beauty and convenience of our finished job.
MODERN HOME CO. NA. 6710.

**Lumenall Washable Paint**
$11 min., $15 max. per room; paint included; general repairs. DE. 9813 after 3:30 ...

### Business Service 9

**OIL BURNERS**
Special low price for immediate installation; start payments Nov. 1; 36 month to pay. LEE F. RUGGLESS, TA. 0179.

**PAINTING & PAPERING**
Work can be started immediately by expert white workmen. Free estimates given cheerfully.
JAN-SCOTT CO.
1739 Conn. Ave. NW. HO. 6834

**STONE—CEMENT WORK**
CEMENT WORK Call Jerry
STONE WALLS A Specialist
FLAGSTONE AT. 9266.

**UPHOLSTERING**
and repair by vet. Cushions rebuilt. Reas. Free est. FR. 2906.

### Lost 10

ADDRESS BOOK—French and German, brown leather. Call weekdays, ME. 3330.

BILLFOLD, on S.W. Mall trolley, Friday, 11:30 a. m. Reward. GE. 8965.

BILLFOLD—Cont. driver's license permit and registration card; liberal reward. FR. 0246 before 5 p. m.; GE. 3583 after 5.

BRACELET, gold, 3 amethysts, lost Aug. 1. DE. 7300, ext. 607; CO. 9425 eves.

BOXER, brown female, from Friendship Hts., name Jingo. Gen. rew. OL. 5468.

BOSTON bulldog puppy, from boarding kennel two weeks ago, near Minn. and Pa.; family pet. Reward offered. Call RI. 3100, Ext. 3154.

BROOCH—Small gold cameo; downtown or in taxicab; has sentimental value. Reward, TA. 0784.

LADY'S CLIP PIN, gold, Nettie Rosenstein, balinese, male dancer, bet. R. R. Retirement Bldg. and Ch. Ch. bus, Aug. 7. Great sent. attach. Liberal reward. EM. 1062 after 6:30 p. m. or Mrs. Stoneback, RE. 7500, ext. 71237, days.

LOST—Glasses in black leather case. Finder please return to Irving Hoberman, 1212 Holbrook st. ne.

LOST—Young silver Persian male cat. Near 35th, Georgetown. Reward. EX. 2420, Ext. 346; eves., MI. 5027.

PURSE, small, red leather envelope. On Glen Carlyn bus or at end of line, Aug. 5th. Reward. Ewan, GL. 7998.

RING—Diamond solitaire, platinum setting, 6 small diamonds; lost July 31 on Florida East Coast train from Miami; reward. TA. 5888.

SCOTTIE, 13 yrs. old, gone since Friday, Aug. 1., Georgetown. Reward. DU. 5967.

SHOE—1 green snake, vic. Hecht's. Rew. RE. 5600, ext. 641; TW. 8300, ext. 305.

WALLET—Red, money, ident. papers near Union Station. Reward. DI. 6325.

WATCH, gold, Hamilton, gold stretch band with initials. At Cathy Chinese Restaurant on H St. between 6th and 7th. Reward. SLigo 5462.

### Personals 11

ALTERATIONS, dress designing, remodeling. Kay Frederick, 1740 K. EX. 8160.

ALTERATIONS of all kinds, dressmaking, tailoring. TR. 5073.

CONFIDENTIAL INVESTIGATIONS DIVORCE and DOMESTIC matters—Civil, criminal. Free consultation. NA. 6665. SOUTHERN INVESTIGATION BUREAU, Suite 305, 710 14th st. nw.

DRESSMAKING, tailoring, alterations, in your home by expert. VI. 1220.

I GIVE DAY CARE to infants in my home; white; reas. rates. TR. 3752.

REGISTERED NURSE desires part-time position. DU. 6000, Apt. 802, aft. 6 p.m.

TAILORING, dressmaking, designing, alterations; 20 years' experience. TA. 3667.

UNIQUE hand-painted panels to decorate your child's room with lovable animal figures. BRandywine 2657 for personal call, samples.

### Instructions 12

SPANISH CLASSES by Miss Maria Cortes, teaching the purest Spanish. Tel. DU. 0737. 1426 33d st. nw.

**FLYING INSTRUCTION**
Under GI Bill of Rights. For details call OL. 8888.

COMMUNITY INSTITUTE of Public Speaking and Leadership Training. Watch your conversation, others do; train now for future leadership. AD. 8601.

### Help, Men 15

**AUTO BODY MAN**
Good working conditions in well-lighted and equipped shop; good pay; vacations and holidays with pay; group insurance. NATIONAL AUTO TOP CO., 2114 14th st. nw.

**Auto Body & Fender Men**
Excellent opportunity for men experienced with Chrysler Corporation make cars, in modern, well equipped shop. Good working cond., vacation with pay. See Mr. Cox.
L. P. STEUART, INC.
1440 P ST. N.W.

**AUTO MECHANIC**
Experienced; De Soto, Plymouth dealer; excellent working conditions; good salary.
Bowie-Vincent Motor Co.
5013 Ga. Ave. NW. RA. 0400.

**AUTO MECHANIC**
Must be reliable for work with Washington's largest Ford dealer. Plenty of work, 50-50 pay plan, paid vacations and holidays. See Mr. McDonald.
STEUART MOTORS
3rd and H Sts. N.E.

**Automobile Mechanic**
Must be sober; $50 week; no Sunday work; hours 8 to 5. ME. 9689. Maine ave. and M sts. sw.

**AUTOMOBILE MECHANICS**
Experienced with Chrysler and Plymouth cars; wonderful opportunity with direct factory dealer. Our working conditions are excellent. 5-day week with guarantee, percentage of labor sales. Average earnings up to $100 per week. Closed Saturdays and Sundays. Vacation and all legal holidays with pay. Yearly bonus plan. Apply AL'S MOTORS, 3924 Wilson blvd., Arlington, Va., or call CH. 4100, ask for Mr. Carr.

**AUTO MECHANICS**
Washington's oldest Chevrolet dealer has openings for experienced mechanics; top earnings for good men; plenty of work, excellent working conditions; convenient downtown location; 5½-day week.
SEE MR. KITE.
BARRY-PATE MOTOR CO.
1130 Conn. Ave. NW.

**AUTO METAL WORKER**
Experienced. Will pay top wages, excellent working conditions, vacation with pay. Apply 33 New York ave. ne., or call Mr. Absher, RE. 2727.

BARBER—Steady for Saturday and Sunday; guarantee $28 and commission. 437 9th st. nw. EX. 7454.

BARBER—Steady work and good pay. Apply 2103 P st. nw.

BARBER—$75 per week guarantee and commission. Start Monday. 237 Penna. ave. se.

BARBER — White, steady, commission $70, guaranteed $60. Freddy's Barber Shop, 6868 Lee hwy., Falls Church, Va.

BARBER—Must be good. $65 guaranteed. Ray Jones, Gaithersburg, Md. Call Gaithersburg 224 after 8 p. m.

BOOTBLACK for barber shop. 2840 Alabama ave. se.

BOYS, 18 and over, with bicycles; full time day or night work. Apply Western Union, 1317 N. Y. ave. nw., Room 200.

**BRICKLAYERS**
Report for work, Farrington rd. and Elliott rd. Westmoreland Hills.
MR. WARD, Foreman.

BUYER-SALESMAN—If you can qualify as a buyer of used cars for a long-established Ford dealer, please furnish us with a reply, giving your qualifications, etc. Replies treated confidentially. Box 546, The Washington Post.

**DISTRICT MANAGER**
Responsible, well-paid managerial position open with old-line automobile manufacturer for man 30 to 37 years old, with satisfactory record of past accomplishment in retail or wholesale automobile business. To insure receiving consideration, reply, stating age, past experience, names of employers and positions held in automobile business or affiliated lines. Box 534, Wash Post.

**FOOD SALESMEN**
National food organization is desirous of securing several young men for sales territories in Washington and vicinity. Permanent position, excellent opportunities for advancement. Automobile furnished. Bond and physical examination required. Reply in your own handwriting stating age, education, and past experience. Preliminary interviews will be arranged. Write Box M-595, Washington Post.

FURNITURE REPAIR MAN, at once, to glue furniture, etc. Must have tools. Good pay and steady job. 40-hr. week. State experience. Box 547, Washington Post.

GROCERY MAN, experienced; white or colored. Apply 1700 1st st. nw.

**MECHANICS**
For motor truck work, with hand tools. Permanent men wanted who can do first-class work; 5½-day week, top pay, time and one-half over 40 hours, average 53 hours per week. Modern shop with all heavy tools and equipment; cool in summer, warm in winter. You will like working here. Don't apply unless you are a good mechanic and sober.
SHERIFF MOTOR CO.
900 Rhode Island Ave. NE. MI. 5000

**Mechanics, Experienced**
Lincoln-Mercury dealer wants experienced white mechanics. Excellent pay, working conditions and other advantages. Apply in person. All interviews strictly confidential.
GRADY MOTORS, INC.
4830 Hampden Lane, Bethesda, Md.

**OIL BURNER INSTALLATION MEN**
Good pay, steady work. Apply to MR. DRAPER, 30 Patterson St. N.E.

### Help, Men 15

MECHANIC — Honest, sober, reliable. References. Night work. Call DE. 4564 bet. 9 a. m.-12 p. m.

**OPTICAL BENCHMAN**
ALL-AROUND MECHANIC
PERMANENT POSITION
DR. WILLIAM PERAU, 918 F ST. N.W.

**PARTS MANAGER**
One of the Greater Washington auto dealers handling leading line of cars has opening for experienced parts manager. Good salary and bonus arrangement. All replies strictly confidential.
WRITE BOX M-580
WASHINGTON POST

PHARMACIST—Exp.; full or part time; excel. salary. Mellon Pharmacy, 2931 Nichols ave. se.

**PLUMBERS**
Long-range program, Washington, Virginia and Maryland; highest wages. Also openings for men of foreman caliber.
WM. BORNSTEIN & SONS.
145 Kennedy St. N.W. RA. 1012.

RESERVATION-INFORMATION CLERK, railroad, $190 mo.; 5½-day week; age 21-25; must type; local boy high school graduate. Mutual Employment Service, 1710 G st. nw. NA. 0954.

RADIO REPAIRMAN, experienced, with D. C. driver's permit. Apply in person. Bill's Radio, 3169 Mt. Pleasant St. N.W.

**Radio Benchman**
EXPERIENCED
PERMANENT WORK
5-DAY, 40-HOUR WEEK
APPLY IN PERSON
EMPLOYMENT OFFICE
THE HECHT CO.
SERVICE BUILDING
1401 OKIE ST. N.E.
(TAKE IVY CITY BUS)

**ROUTE MAN**
Permanent, excellent position for capable young man. Age 25 to 30. Solid future for a sincere, intelligent, dependable worker. Driver's permit. Substantial references imperative. Apply
American Linen Service Co.
Company office, 2241 8th St. NW.

**SALESMAN WITH BUILDER'S HARDWARE EXPERIENCE**
To represent well established West Coast distributor of exclusive, leading line of door locks, builder's hardware and allied products. Call on retail lumber yards and hardware dealers full time.
Exceptionally Generous Commissions
Immediate Deliveries!
Write Full Details, Experience and Personal History. Box M-627, Wash. Post.

SERVICE STATION ATTENDANT.
BOWIE VINCENT MOTOR CO.
5013 Georgia Ave. N.W. RA. 0400.

**SPOTTER**
Silk and wool. Local references. Apply 2308 Rhode Island ave. ne.

**STOREROOM MAN**
Experienced, one who understands food control. Live in. Call Miss Smart. PL. 0799.

TEACHERS for school positions in industrial arts, languages, science, music; salaries are good and getting better. Adams Teachers Agency, Colorado Bldg., 14th and G. RE. 3938.

UPHOLSTERERS—8, AT ONCE
All-around, first-class mech., for antique, modern and new furn.; must be able to cut and sew material; 40-hr. wk., good salary, steady employment. State expr. Box 548, Washington Post.

WEATHERSTRIP installers, experienced. Accurate Co., TA. 6719.

**WHOLESALE MANAGER**
For large automobile distributor to cover Va. and Md.; must be experienced. Excellent remuneration and working conditions. Write Box MM-619, Washington Post.

MAN with ideas and car, not afraid of hours, desirous of working for advancement in solidly established and expanding theater business; experience not necessary but ability and character are; starting salary $45 with advancement dependent on you. Apply Box M-628 Wash. Post.

**SHOW CARD WRITER**
Must be experienced. Permanent. No phone calls. Apply in person.
KIDWELL BOWIE
DISPLAY SERVICE
1401 N. Capitol St.

ESTABLISHED local bottler needs experienced sales supervisor, capable of handling and maintaining efficient route system. Ability to handle men and knowledge of city important. Write Box M-624, Washington Post, stating age, experience and starting salary expected.

YOUNG MAN to play Hawaiian guitar with string band. Instrument furnished. Call DI. 3990 before 6 p. m.

**Stock Supervisor**
Young man to assume responsibility of supervising stock people. One capable of handling people.
APPLY
EMPLOYMENT OFFICE
4TH FLOOR
Lansburgh & Bro.
7th, 8th and E Sts. N.W.

**Washing Machine Repairman**
For outside repair work.
Must be experienced.
APPLY
EMPLOYMENT OFFICE
4TH FLOOR
Lansburgh & Bro.
7th, 8th and E Sts. N.W.

### Help, Women 16

CHEFS—COOKS
Good jobs in the better restaurants; no fees charged. Washington Restaurant Association, 2003 Eye st. nw.

**CHORUS GIRLS WANTED**
Experience not necessary, stock engagement. Apply in person to Nathan Josselson.
GAYETY THEATER
9th St. N.W., between E and F

**CLERKS**
Accounting
Comptometer
Payroll
Nationally known concern offers steady employment, good pay and working conditions; 35-hour week. Write for appointment, stating age, education, experience. Box M-629, Washington Post.

COMPANION for elderly Jewish woman; attractive salary, room and board. Call NA. 7252.

**Comptometer Opr.-Typist**
For modern, air-conditioned office. Starting salary, $1,900 to $2,100 with chance for advancement. Employes' dining room; paid vacations, sick leave and hospitalization and other benefits.
APPLY
HOT SHOPPES, INC.
1203 Taylor St. N.W. RA. 1000.

### Help, Women 16

**CORSETIERE**
EXPERIENCED
5-Day Week
20% Discount on All Purchases
APPLY
EMPLOYMENT OFFICE
4TH FLOOR
Lansburgh & Bro.
7th, 8th and E Sts. N.W.

**HOSTESS**
Experienced, able to take charge of waitresses, open 12 to 9 p. m. Closed Mondays. Please call in person.
Greystone Restaurant
650 No. Glebe Rd., Arl. CH. 1313

NURSE, reliable white woman, to join Regular Army family; 2 children; private room. TE. 6848.

NURSES' AIDE for medical clinic; high school graduate, above average scholastic record; 5½-day week; $1750 per year; 1 month's vacation, medical coverage. 2529 Pennsylvania Ave. N.W.

**P. B. X. Opr. $173**
Receptionist, good typist; public relations; nice downtown office; 5-day. Suite 410, NA. 4143.
American, 918 F St.

SALESGIRL—Great opportunity for the right one; must be experienced in ladies' and children's ready-to-wear. EX. 1359.

SECRETARY-STENOGRAPHERS for private school office positions. Adams Employment Agency, 204 Colorado Bldg., 14th and G nw.

**Secretary—$240 Mo.**
MUTUAL EMPLOYMENT SERVICE
1710 G ST. N.W. NA. 0954.

**SECRETARY**
For synagogue office; general office work; shorthand essential; good hours; permanent position; $40 per week; B'nai Israel Congregation, 14th and Emerson st. nw. GE. 8663.

SILK FINISHER, must have experience; should average 80 dresses daily; very good wages. Apply in person at 1353 Wallach pl. nw., Room 6.

**STENOGRAPHER**
Experienced for position in private girls' college; 5½-day wk. Apply Marjorie Webster Junior College, 7775 17th st. nw.

STENOGRAPHERS (2)
Some experience, wanted by national Jewish organization at its Washington legal bureau; 5-day week; good pay and working conditions. Phone Mr. Rockmore, NA. 6120 or call at 805 G st. nw., Suite 710.

**STENOGRAPHER**
PERMANENT POSITION WITH ATTRACTIVE FUTURE. WHOLESALE PLUMBING, HEATING, INDUSTRIAL AND ELECTRICAL SUPPLY HOUSE. PLEASANT WORKING CONDITIONS. 5½-DAY WEEK. APPLY W. R. SCHRECK, CH. 1400.
NOLAND CO.
1823 NORTH ARLINGTON RIDGE RD. ARLINGTON, VA.

**STENOGRAPHER**
22 TO 30
For large casualty insurance company claims dept.
5-DAY WEEK
GOOD SALARY
CALL
NA. 4655
MRS. JOHNSON

TEACHERS for public school positions in music, physical education, art, remedial, home economics, business English, typing, primary and elementary; also school dietician and school librarian; salaries are excellent. Adams Teachers Agency, 204 Colorado Bldg., 14th and G. RE. 3938.

TEACHER for 1st grade in Burgundy Farm Country Day School. Must have background and interest in whole field of child development as well as recent teaching experience. Phone FA. 2421-M.

**VARI-TYPER MACHINE OPERATOR**
Experienced, permanent position; 5-day week; pleasant surroundings; very interesting work in radio school. Located at 16th and Park Rd. N.W. $160 per month to start. For appointment, call Miss Lennon, HO. 1520, Ext. 5, between 9 and 4.

CIVIL SERVICE BOOKS, COURSES. BOYD SCHOOL, 1333 F nw. NA. 2338.

MOTHERS—NEEDING SCHOOL FUNDS Easy, pleasant, profitable work at your own convenience. RE. 0795.

WOMAN, white, to care for 2 children (1 school age), help with small apt.; live in; no washing; refs. required. Write Box 507, Washington Post.

**$40 A WEEK JOB**
WOMEN
WHITE, 18 TO 50
Interested in permanent work with opportunity for advancement. No Experience Necessary
SHOLL'S
COLONIAL CAFETERIA
1032 CONN. AVE. N.W.
See Mr. Fajfar, 10-12 and 2-5.

### Help, Men and Women 17

**SALESPEOPLE WANTED**
Intelligent, alert, ambitious, to grow with aggressive company selling subscriptions to all magazines. Liberal commissions and renewals. Character references will be required. Write for interview to Box M-625, Washington Post.

SECRYS.-STENOGS.-BKPRS.
Select positions—highest salaries.
ATLAS AGENCY, EVANS BLDG.

**Secretary to Executive**
With engineering firm. Good salary. Excellent opportunity for advancement of alert individual. Write for appointment for interview giving a brief sketch of background and experience. Box 505, Washington Post.

### Help, Domestic 18

COOK—$30; must be experienced and A-1; recent city references required; other help; small family; l.h.w.; live in; fond of children. OR. 0544.

GIRL with some nursing experience to help with upstairs work and care for invalid lady; other help employed. Write Box 500, Washington Post, giving references, experience and salary desired.

MAID—Care for school-age child; g. h. w.; live in. TR. 6181 after 5 p. m.

### Situations, Men 19

VETERAN, 31, single, owns 1947 auto; 5 years law practice and real estate experience, plus 3 years as Govt. attorney, wants job, anything interesting and profitable; excellent references; will travel. Box 544, Washington Post.

YOUNG MAN, former member staff West. European Embassy, seeks suitable position. Box 536, Wash. Post.

### Situations, Women 20

PART or full time work translating French, German, economic research, public relations, business administration, correspondence and general office work; experienced; excellent references. DE. 4148, or Box M-626, Washington Post.

PRACTICAL nurse would like 8, 10 or 12 hour duty; children or adults; best of refs. EX. 1327, 8 to 6 p. m.

PRACTICAL NURSE, with refs, would like cases of all kinds. AD. 3667.

PBX OPERATOR, experienced, 5-day week, prefer busy board; knowledge of typing. UNion 1508, before noon.

YOUNG COLORED GIRL wishes night job between the hours of 5:30 to 9. HIllside 7884 after 6 o'clock, please.

### Situations, Domestic 21

A-1 LAUNDRESS WANTS WORK.
EX. 7438

Day Workers, Cooks. Best Refs.
RILEY'S EMPLOYMENT AGENCY
1522 You St. NW. CO. 0733

COMPETENT MAIDS and day workers are available. LADIES' EXCHANGE, 2037 K st. nw., NA. 4381.

COLORED girl wishes day work or part time; references. AD. 3742.

### Money to Loan 23

ON DIAMONDS, watches, jewelry, silverware and miscellaneous articles. LOUIS ABRAHAMS, 3225 Rhode Isl. ave. ne.

### Personal Loan Companies 25

THE BEST PLACE
TO GET CASH
SIGNATURE LOANS
FURNITURE LOANS
AUTO LOANS IN 5 MINUTES
A Friendly Loan Service.
Call Mr. Zwally, SH. 3700.
AYARES SMALL LOAN CO., INC.
7902 GEORGIA AVE.

### Business Opportunities 29

**Cafeteria and Restaurant**
In financial district downtown. Seats 75; 4-year lease; low rent and upkeep. Due to illness, must be sold this week at a sacrifice. Make appointment with LEON GOODMAN, exclusive broker. CO. 6800; nights and Sunday, RA. 6965.

### Business Opportunities 29

**Children's Apparel & Gift Shop**
Excellent N.W. Location. Only $3000 cash required.
Chapman Realty Co., Inc.
REALTORS. RE. 3316

**D. G. S. Grocery and Meat Market**
Beer and wine. Good N.E. location. Business $1,100 weekly. 4-room apartment over store. For information call FR. 9557.

FROZEN CUSTARD MACHINE, Electro Freeze, air and water cooled. A-1 condition. Mr. Williams, TR. 8833.

**GARAGE**
Fronting on wide alley, vicinity 18th and L sts. nw.; 6-car capacity; licensed for auto repair. $125 per mo. partially equipped; $100 a month without equip.
WM. CORCORAN HILL CO., INC.
710 Jackson Pl. N.W. DI. 1283.

GROCERY STORE WITH 2 APARTMENTS: back yard, large cellar; $8,500 with G. I. loan; $4,300 needed; long lease. RA. 9677.

**HIGH CLASS**
Woodworking shop has manufacturing facilities available for general contract work. Shop equipped with milling machines, spray equipment for any type work.
Telephone:
SHepherd 5882, or DUpont 5153.

**Owner Will Sacrifice**
Record and radio shop doing a thriving business on a main business street in Alexandria, an excellent stock of records and radio equipment. Priced below the day's market.
JOHN B. MILBURN
OW. 7978. OX. 1304.

**OWNER WILL SACRIFICE**
machine shop and business servicing meat and grocery store equipment, including all lathes, machinery, equipment and stock. For full information call
C. W. DEY CH. 0271

**NEAR FAIRFAX**
Small Grocery Store,
Ice Cream and Soft Drinks
Reasonable rent; great chance to build up a well-paying business for a person who can stay on the job.
A GIVEAWAY AT $1,100
CHESTER COGSWELL
736 No. Albemarle St., Arl.
OX. 1633.

**ROOMING HOUSE**
EXCELLENT N.W. LOCATION
Owner quotes over $600 monthly income. Reasonable rent, long lease; $3500 cash will handle. RE. 3316.
Chapman Realty Co., Inc.
Realtors.

**Soda Fountain, Lunches, Cigars**
Newsstand with room left to expand. Store located in the fastest growing Washington suburb. Substantial cash required. RE. 3316.
Chapman Realty Co., Inc.
Realtors, 1226 14th St. NW.

**Washington-Balt. Blvd.**
For tourist courts, homes, restaurants, taverns and liquor stores, call us
ALVIN EPLING, UN. 0313

### Business Opps., Out-of-Town 30

FILLING STATION, store, restaurant, 4-rm. cottage, 3 double cabins, 7 single cabins, running, good business. Shenandoah Valley Route 11, Cabin Camp. Harry H. Willis, Winchester, Va.

### Rooms, Furnished 34

APPLETON ST. NW., 3536—Gentleman; lge. rm., semipvt. bath, new home and furniture; lovely location and surroundings; half blk. Conn. ave. bus. EM. 8178 after 6.

ARLINGTON—Pleasant double room for 1 or 2; first floor; new home; share bath with 1; 1 block bus. GL. 8698.

ARLINGTON—Very pleasant twin bedroom with adjoining sitting room; for 2 men; private bath and phone; $40 each; 1 block from 10c bus. GL. 4469.

ARLINGTON—Reasonable rent; double or single rooms; daily room service; free parking; bus at property. GL. 8910.

ARLINGTON—Center Clarendon. Twin bedrm., adj bath, shower; $35 sgle., $20 mo. ea. dble.; men only. CH. 3063.

B ST. SE., 1807—Share rm. for lady; twin innerspg. beds; 3 windows; adj. bath; $20 mo.; ½ blk. bus. LI. 1919.

BILTMORE ST. NW., 1932—Bedrm., connecting sleeping porch, running water; conv. transportation. AD. 4126.

BRANCH DR., 317, Silver Spring, Md.—Double room, kitchen privileges or board. SH. 5965.

BROOKLAND, 51 Michigan ave. ne.—Nicely furn. rm.; unlim. phone; excel. transp. HO. 5288.

CATHEDRAL AVE., near Wardman Park Hotel—Double room; ladies; new modernistic furniture. AD. 1068.

CATHEDRAL AVE. N.W. — Overlooking Rock Creek Park; single room for gentile gentleman; $30 mo. CO. 3943.

CHEVY CHASE DR., 124 — Single or double room; conv. transportation; private residence. OL. 4715.

CHEVY CHASE, MD., 1 block from Wisconsin—Attractive single bedroom, semiprivate bath. $35. References. OL. 7744.

CHEVY CHASE, MD.—Double room, adjoining porch, in high class home, near Rock Creek Park; bus passes door; space for car. WI. 6287.

CHEVY CHASE, D. C.—Double bedroom, semipriv. bath; detached brick home, access to drawing room and library, also sun porch. EM. 7646.

CLAY PL. NE., 3941—Dbl. rm., nice young cpl.; Jewish home; conv. trans. TW. 0892.

CLEVELAND PARK (Exclusive)—Family, pvt. home, has room for 2 girls; convenient transportation. OR. 5932.

CLIFTON ST. NW., 1440—Newly decorated, attractive, neat rooms, twin beds; private home; convenient transportation.

COLUMBIA RD. N.W., 2001—Very lge. dble. rm., twin beds, priv. residence. Gentlemen only. AD. 2325.

COLUMBIA RD. NW., 1834—Single, at $6 wk.; also double, $5.50 ea. wk.; for men; clean, comf., separate beds; c.h.w., baths, showers. AD. 4330.

COLUMBIA RD. NW., 1763—Gentleman's spacious room; cross-vent.; Oriental rug, desk, etc.; adj. bath; 12 min. downtown; refs.; $45. CO. 2955.

COLUMBIA RD. NW., 1401, Apt. 114—Nicely furnished, twin beds, next to bath; gentile home.

COLUMBIA RD. NW., 1736, Apt. 201—Single or double room, semipvt. bath, cross ventilation. AD. 8634.

CONN. AVE. N.W., 1836—Suitable for two; best transportation. DU. 9455.

CONN. AVE.—1 large room, newly furnished, for refined employed lady. Kitchen and telephone privileges if desired. Call AD. 7902, for appointment.

CRITTENDEN ST. N.W., 1426—Attractive furn. rm., sgle., dble.; conv. to transp. Bendix. Reas. GE. 8950.

D ST. NE., 1734—Large front room; semiprivate bath. AT. 2149.

DUPONT CIRCLE (1242 19th st. nw.) Clean double room for 2 respectable people; $45 month. EX. 0257.

DUPONT CIRCLE—1733 P St. N.W.—Large dble. basement room, kitchen; laun. privileges; emp. couple. AD. 1704.

DUPONT CIR. VIC.—Large twin bedrm.; $30 sgle., $40 dble. HO. 8798.

FERN PL. NW. (nr. Walter Reed)—Nice cool single room; adj. bath; gentleman only; reas.; exc. transp. RA. 4070.

FLA. AVE., NR. CONN.—Avail. Aug. 3 to Sept. 15; ½ space in dble. rm. with bath adj.; $27.50 mo.; women only. DE. 1171.

FT. DAVIS ST. SE., 1637—Cool rm., new home, new sect., for lady. VI. 4053.

GALLATIN ST. N.W., 41—Master bedroom, twin in'spr. beds, 2 closets, pvt. shower, expr. bus, gentlemen. RA. 8946.

GEORGIA AVE. NW.—Large dble. front rm. and alcove; newly dec., 4 windows; refined empl. couple or gentleman; some privileges. GE. 2398.

GIRARD ST. N.W., 1450—"The Palmer House," desirable 2d floor single room.

GLOVER PARK, 3761 W st. nw.—On direct bus line; twin bedroom, also single room; home privileges. WO. 2900.

GLOVER PARK—Large cool attr. dble. and sgle. rms., large closet space; dble. bed; $25 each. EM. 8345 after 7.

H ST. NW., 518—Rooms, newly furnished and decor.; phones, elevator, maid service daily; $6 to $8 weekly per person; daily $2 and up. RE. 1086.

HAMILTON ST. N.W., 1204—Double room; cross-ventilation; employed couple or 2 girls; $45 mo. TA. 4940.

HARVARD ST. NW., 1335—Large 2d floor front rm.; triple $20 ea. or double $25. Priv. home; no drinkers. AD. 1622.

HILLCREST—2017 32d pl. se.; lge. sgl. rm. adj. bath; gentleman; gentile home; unl. phone; next month; references.

ILLINOIS AVE. NW., 5308—Big front room to share with another girl; twin beds; next to bath; laundry privileges; conv. trans. GE. 4103.

IRVING ST. NW., 1828—Large, bright rm., next to bath, dble. bed; unlimited phone; corner home; excellent transportation; $40 single, $50 double. DE. 9256.

K ST. N.E., 916—Front sleeping rm., empl. cpl. or 2 men, semipvt. bath, no drinking.

KENYON ST. N.W., 1700—Large beautifully furnished sgl. room, semiprivate bath; excel. transp. $35 mo. CO. 6104.

LA SALLE APTS., 1028 Conn. ave.—Room, private bath, for single man. ME. 2161, Apt. 523.

LAMONT ST. N.W., 1723—Double or single, newly painted, nicely furnished, well-kept, sober gentile home; only 2 others to use bath; $35 month.

LANIER PL. NW.—Sgle. and dble. rms.; 2-3 men; no other roomers. NO. 8995.

LAWRENCE ST. N.E., 2213—Master bedroom, pvt. bath, twin beds, prefer 2 men. AD. 7047.

LINCOLN PK.—Lge. sgle. rm. for gentleman. Conv. transp.; $30 mo. FR. 4941.

LONGFELLOW ST. NW., 325—Front rm., twin beds; some priv.; express bus. GE. 1175. Sat. and Sun. weekday eves.

M NW., 1523—Right downtown, choice doubles for particular people. RE. 9013.

MADISON ST. N.W.—Single and double rms., next bath. Men. TA. 5966.

### Rooms, Furnished 34

MARYLAND AVE. NE., 649—Lge. front room, running water; rent single or dble. Gentlemen only; conv. transp. FR. 0668.

MASS. AND WISC., gentile family, dble. rm., pvt. home. $6.50 wk. ea. OR. 2977.

MONROE ST. N.W., 1349; newly dec. rm., refined home, 1 or 2 ladies, or cple., employed; also garage vacancy.

MONROE ST. NE., 1712—Large front rm., next to bath; in quiet home; on bus line; gentleman; $40. HO. 4467.

MT. PLEASANT, 3104 19th St. N.W.—Nicely furnished double front room, suitable for couple or friends. $45 monthly. MI. 8840.

N ST. NW., 1616—Very large room, pvt. bath, S. and E. exposure; laundry and phone priv.

N. H. AVE. N.W., 1535—Beautifully furnished single and double rooms. Kitchen privileges.

N. H. AVE. N.W., 1707—Cheerful, clean single and double rms., semiprivate bath.

NEWTON ST. N.W., 1514—2 lge. rms., twin beds, running water in rms. Dble. or sgle. Conv. trans. AD. 8633.

PARK RD. N.W., 1833—Beautiful home, immaculate, large cool rooms for gentlemen, tiled shower. $25 mo. DU. 9874.

QUE ST., 3062—2d floor, next bath; bus passes door; employed ladies only. Call before 6 p. m. only.

QUE ST. NW., 1754 (near Dupont Circle)—Unusually large cool rms. available.

RANDOLPH ST. N.W., 518—Lge., bright, sunny rm., newly dec., tile bath, laundry and kit. privs. Reas. TA. 1174.

RHODE ISLAND AVE. N. W., 1617, CLOSE-IN LOCATION—1 large double; twin beds and closets; also lady to share double or triple; adj. bath; cross-vent.; elevator. By appointment, RE. 0247.

RHODE ISLAND AVE., in Mt. Rainier, Md.—Clean, cool, nicely furn. sleeping rm., next bath; near transp. WA. 7080.

RIGGS PL. NW.—Room of taste and comfort. Young lady. $30. DE. 9840.

RITTENHOUSE ST. N.W.—Beautiful rm. for 2; good transp. Reas. RA. 8845.

R. I. AVE. N.W., 1419—Summer comfort for men; breeze through rooms. See them for yourself; showers, study room; reasonable; downtown location. CO. 5424.

SPRING RD. NW., 1456—Front twin bedroom; private home; some privileges; girls or employed couple. DU. 3659.

SUMMIT PL. NE., 1931—Large room for gentleman; conv. trans. DE. 2654.

TAYLOR ST. NW., 1362—Dble. rm., next bath, twin beds, phone, laundry priv.; 2 girls or empl. couple. RA. 2051.

W ST. NW., 3808—Single room for gentleman; share bath with 1. WO. 3525.

WARDMAN PK. VIC.—Large rm., suitable 1 or 2 gentlemen. AD. 1099.

WEBSTER ST. NW., 123—Room for 2 girls; newly decorated; $6.25 each per week. RA. 6228.

WISCONSIN AVE. N.W., 4634—Nicely furnished, double room for couple or 2 gentlemen; reasonable. WO. 9867.

WOODLEY RD., opp. Cathedral—Large corner rm. for discrim. man, $60 mo. WO. 8607.

WYO. AVE. NW., 1801—Large double room, twin beds, 2 big windows, large closets; excel. trans.; $45 dbl. DE. 0037.

2ND ST. NE., 107—Double room; 1½ blocks to car line. FR. 4543.

7TH ST. NW., 4401—Very lge., nicely furn. front room, next to bath. Suitable for 2 or 3; conv. to bus and car lines. $15 wk. for 2; $18 for 3. GE. 7416.

8TH ST. N.W.—Liv. rm., sleeping porch; kit. priv. MEN pref. GE. 8356.

13TH ST. NW., 6343—Lge. rm. in quiet home, twin beds, $25 ea. GE. 6913.

14TH ST. NW., 4106—Double and single rooms; reasonable rent. RA. 3695.

14TH ST. N.W., 4808—Lovely front rm., conv. neighborhood; no other rms.; pref. man; on 14th car line, $30. GE. 6753.

14TH ST. NW., 5102—Large front rm., next to bath, private home; conv. to 14th st. car and 16th st. bus. TA. 0896.

15TH ST. N.W., 1404—Very lge. front rm., bay window, 1st fl.; walk. dist.; $10 wk. sgl.; $6 ea. double. DU. 5206.

15TH ST. N.W., 1404—Large single rm., first floor, running water, walking distance. $7.50 week. DU. 5206.

15TH ST. NW., 1101, Apt. 605—Large room, so. exp., to quiet employed lady; refs. exchanged; $35; all conveniences.

15TH ST. NW., 4622—2 large rooms; 4 or 5 empl. girls; $6 wk. ea.; corner 15th & Buchanan sts.; excel. trans.; unl. ph.; out where it's a little cooler. GE. 3417.

16TH ST. NW., 1835—Two attractively furn. large bedrms; large closets; next to bath. HO. 3073.

16TH ST. NW.—Large double room, also quiet young man to share room; running water in room; $25 each. CO. 0409.

16TH ST. NW., 1625—Single, double, triple rooms for girls; close in; maid service, elevator; bus at door; laundry and phone priv.; gentile; $20 to $35.

16TH ST. N.W., 5701—Girl to share rm., excel. trans., pvt. quarters, $6. GE. 1896.

16TH ST. N.W., 1314—Unusually large 2d floor rooms, elevator service.

17TH PL. N.E., 335—Master bedrm., pvt. lav., suitable for 1 or 2. LU. 2293.

17TH ST. NW., 1724, APT 4—Girl to share attr. front rm; twin beds; unlim. phone; $5 weekly. HO. 6844.

17TH ST. NW., 2516—Large single room in private apt. for employed person, $6 week. AD. 2081.

17TH ST. N.W.—Single room for employed lady. Kitchen, laundry and phone privileges. AD. 8605.

18TH ST. NW., 4403—Master rm., twin beds, Beauty Rest matt., 2 lge. closets, pvt. shower; unlim. phone. TA. 8391.

19TH ST. N.W., 3215—Don't fail to see this. Unusually clean and attractive; homelike atmosphere; twin beds; close to transportation.

19TH ST. NW., 1711—Double room for girls; one young lady to share—one young man to share; maid service; phone and laundry priv. HO. 4563.

20TH ST. N.E., 2803—2 single rooms, adjoining bath; convenient to transportation; telephone priv.; gentlemen only. No other roomers. HO. 7066.

21ST ST. N.W., 1725—Large front double room; convenient transportation. $12.50 per week.

24th ST. NW., 1133—Share with gentleman; twin beds; walking distance to George Washington Univ.; $5. DI. 5171.

**2444 37TH ST. N.W.**
Georgetown area (corner Wis. ave. and Calvert st.). Studio room, newly furnished and decorated in attractive building for gentleman only. Shown by appt. Inez Cushard, OR. 4232.

37TH ST. NW., 4203—Comfortable rm., twin beds, private bath; 2 men, employed couple; $25 each. EM. 0991.

NR. WALTER REED, 2-room suite, semipvt. bath, newly furnished; men or employed couple. RA. 7157.

LARGE delightfully situated room in residential apt. house. Phone DE. 3526.

SE. SEC.—Large double room, twin beds, 2 men; breakfast and lunch if desired. HI. 3413.

SE.—Rm. for 1 man; complete share of apt. with other man; $45. VI. 3654.

NEAR Wardman Park and Shoreham Hotels; large private room with bath for 1 or 2 men. CO. 0111 after 5 p. m.

NICE room for lady or gentleman; $15 a month; Jewish home. TR. 9613.

NICELY FURN. dble. rm., 4 windows; adj. bath; conv. transp.; phone, laundry and kit. privileges. RA. 9468.

SOUTHEAST SECTION—Double front room, next bath. Reasonable. VI. 2515.

2 BEDRMS., liv. rm., k'ette, priv. bath, entr., Ven. blinds; 35 min. F st.; conv. U. of Md.; $95. UN. 6742.

DOWNTOWN, 2402 PA. AVE. N.W.—Lovely sgle., dble. twin beds, run. water in rm., showers; walking dist. Gentleman. $25 mo. up. Sun., 10-3; wkdys., aft. 5.

DESIRABLE sgl. rm., semipvt. bath; conv. to Navy Annex and Pentagon. Good transportation. CH. 0858.

A HOME for 3 or 4 girls, near Armory, reasonable, references. TR. 6907.

**CATHOLIC CLUB**
1719 R. I. ave. nw. Space for 1 young girl; lge. dble. rm., $24. RE. 9362.

**RECENTLY OPENED**
1724 Lamont st. nw., ½ block from Mt. Pleasant car. Cool, beautiful single and dble. rms. for young ladies. DE. 2481.

**Music Lovers**
1 or 2 large, comfortable rms. available in musical household, N.W. Lots of books, records, piano. Call RA. 9374.

**FOR MEN ONLY**
Offering the convenience and privacy of a hotel and economy of a rental room; single occupancy, newly furnished and decorated; just north of Georgetown; 20 minutes from downtown. Call OR. 4232 till 10 p. m.

COLORED—2124 L St. N.W.—Large rm., nr. bath; empl. couple; $10 wk. RE. 0042.

COLORED—Brookland; furnished room for refined couple; cooking privileges. 1249 Kearney st. ne.

COLORED—Harvard st. nw., 1115; attract. large single rm., 3 windows, semipvt. bath, conv. trans.; gentleman; $35 mo. HO. 2014.

COLORED.
**HINES RENTAL SERVICE**
Any kind of room, all privileges, any section. AD. 6047 (any time).

COLORED—3603 13th St. NW. Bachelor quarters for 2, 3 empl. gentlemen; twin beds, electric fan, maid service, priv.; $25 each. AD. 5518.

COLORED—47 Mass. ave. nw.; room for sgle. man; $35 mo. Apply 2 to 7 p. m.

COLORED—1 single for gentleman; 1 double for couple. 611 Kenyon st. nw. RA. 8656.

COLORED, 12th st. ne., 243—Front rm. for ref. empl. girl to share, twin beds, home priv.; $6 week. AT. 6038.

COLORED—Randolph pl. nw., 36—Two gentlemen to share large front rm. in nice quiet respect. home; $22 each. MI. 8038.

### Rooms, Suburban 35

CONVENIENT to Pentagon, Navy Annex and Signal Corps. CH. 5749.

### Rooms Wanted 38

AAF CAPTAIN desires room with private bath, pref. in outlying N.W.; max. $35 mo. Box 501, Washington Post.

LADY DOCTOR desires attractive light housekeeping room with private bath; conv. to G. W. Hospital; by Sept. 1st. VI. 5024.

### Rooms With Board 39

BLAIR RD. N.W., 7710—Bel-air Club, ½ block Georgia and Alaska bus; choice double, also triple for family; with private bath and porch; fine food, beautiful surroundings; day, week or month. SH. 3317, SH. 9775.

CRESTWOOD CLUB, 4107 Conn. ave.—Double room, ideal for married couple, newly decorated; also space to share. Best transp.; good Southern cooking; Sunday breakfast included. EM. 4074.

### Rooms With Board 39

CHEVY CHASE—Nicely furn. rm., 2 sgle. beds; pvt. home; gentleman or young emp. couple; refs.; exc. meals. EM. 5997.

MASS. AVE. NW., 2111—Vacancies for business or professional women; 2 meals daily, including Sunday. MI. 9874.

RHODE ISLAND AVE. N.W., 1517—Walking distance; lge. dble. rm.; excel. food. $50 per mo.

S ST. NW., 2107—Double outside rooms; also share rooms; $50 per person.

S ST. NW., 2101—2 adj. dbl. rms., newly decorated, bay window, 2d floor; also single. NO. 8134.

WYO. AVE. N.W.—Dble. rm., twin beds. Good meals. $55 mo. HO. 9462.

THE JOHN KILPEN HOTEL, 2310 Ashmead Pl. N.W.—Available now. Dble. and sgle. rooms; excel. meals. HO. 3566.

VACANCIES for young people; large room for entertaining; very good food; walking distance downtown; $43 per month. 2022 G st. nw.

SHARE ROOM with Jewish girl; excellent food; home-like atmosphere; very reasonable rate. CO. 2274.

DELIGHTFUL clean home; airy, cool rm. for young lady to share, pvt. bath; also for young man to share; exc. food; home atmosphere. 2013 Mass. av. nw. DE. 9798.

WESLEY HALL comprises 24 fine private homes in 1 block that have been remodeled and modernized for fullest comfort of its residents. Cheerful rooms, running water in every room with ample bath facilities. Double rooms and rooms to share for both men and women. $47.50 to $56 per month. Room and board. 1426 21st st. nw. NO. 8099.

GENTLEMAN or working married couple; Northwest section. WI. 3573.

**Slaughter's**
Double room; also one to share; suitable girls; 2 meals daily, including Sundays; reasonable prices. 1627 19th st. nw. (near Dupont Circle).

### Room, Board Wanted 40

SITTER with children, nights, in exchange room and board. RA. 2931.

### Country Board 42

VACANCIES for children, 3-10 years; private licensed home. HI. 7240.

### Apartments, Furnished 46

ALEXANDRIA—Girl to share modern 1-bedroom apartment. For details, call AL. 6915.

CHILLUM—Pvt., 2 rooms, kitchenette and bath for 2 refined ladies, $35 each; detached; private gentile home. TA. 7166.

FALLS CHURCH—Furn. apt.; 1 bedrm., self-contained garden; no children or pets. Available immediately. $70. GL. 4806.

18T ST. NW., 2203—Furnished apt., 2 bedrooms and kitchen, well furnished, suitable for 2 couples or 3 or 4 girls. $100. CO. 9612.

GIRL TO SHARE modern, well-furnished apartment above Dupont Circle. $45 a month, includes all expenses. Food extra. MI. 5064 after 5:30 p. m.

QUEBEC ST. N.W., 723—2-room basement apt., pvt. entrance. $55 per mo.

QUEBEC PL. N.W., 723—Vacant entire 2nd floor, living rm., bedrm., kit., porch, pvt. bath, nicely furn. 3 adults. $33 per mo. ea. Utilities included.

TALBERT ST. S.E., 1223 near Navy Yard and Bol. Field; 3 rms., kitchenette, semi-pvt. bath, conv. transp., unlimited ph. $105 mo. LU. 5861 after 12 noon.

YOUNG LADY to share 4-room furnished apt., $35 month. WI. 1066.

STUDIO APT.—$59.50; living room, double bedroom and alcove; phone ext., laundry and storage privileges; 3 months advance rent; suitable for young, employed, nonsmoking couple or girls. EM. 5583.

2 EMPLOYED young women (single) to share furn apt. with another in new apt. bldg.; $32.50 per mo. Take A-6 Fort Drum bus to door, 4692 Nichols ave. sw., Apt. 2-A, Sat., Sun., or after 6:30 p. m.

SE. SECTION, 3315 Naylor Rd. 1 large room and kitchen; utilities, phone, linens, laundry included. HI. 3413.

LOVELY APT., modern home; 2 baths, share; beautiful SE. section; conv. to everything; 3 Gov't employes preferred; $50 mo. ea.; also nice room. FR. 1587.

YOUNG LADY to share 3-room furn. apt. with 1 other; conv. to Navy Yard, Naval Research Laboratory and Bolling Field; $35 month. LI. 0970.

ONE OR TWO GIRLS, nonsmoking and nondrinking, to share attractive 3-room apt. in Arlington. GLebe 4032.

BACHELOR APT., completely furn., entire floor; beautiful det. home; living rm., bedroom, pvt. bath. RA. 4286.

913 18TH ST. N.W.—Girl between 30-35 to share 2-room apt. with one other. Call DI. 7921.

WALKING DISTANCE downtown: 1638 17th st. nw., Apt. 1. Private front bedroom, kitchen priv. (share living room and bath); $35 mo. AD. 7863 after 5:30.

CONGENIAL GIRL wanted to share apt. with 3 other girls in N.W. section. NA. 3120, ext. 362; eves., MI. 7046.

S.E.—Man will share his apt. with another gentleman or elderly couple. $45. VI. 3654.

2 OR 3 GIRLS to share completely furnished house with 2 girls, kitchen privileges, excellent transportation. RA. 9349 between 6 and 8, all day Saturday.

### Apartments, Unfurnished 47

ADULTS—Vic. Dupont Cir.; lge. l. r.; d. r. (or 2d b. r.); b. r.; kit.; bath; plenty clos. space; best in-town res. section; $125. NO. 5145.

### Co-operative Apts. 47A

ONE cooperative apartment for sale with location in best section. No children. Walkup. Small down payment and liberal terms with a 4% amortized loan, with low upkeep costs. Will consider trade. Shown by appointment to interested parties only. For information call Victor Wickersham, OR. 2100.

LARGE LIVING ROOM, dining room, bedroom, sleeping porch, kitchen and bath; best residential NW section; restricted; substantial cash. RE. 3301 after 5. DU. 5340, Ext. 206.

### Apartments Wanted 48

A FURNISHED or unfurnished apt., under $65 desired by young service couple. TR. 5303.

A NAVY lieut., U. S. N. A. grad., wife and infant must have apt. unfurnished before Sept. 1; Va. suburbs preferred. AL. 3151.

A RESPONSIBLE couple without children or pets desires modern 2-bedroom unfurn. apt. near car line or bus. Georgetown, Chevy Chase or Alex. EM. 0692.

ARLINGTON PREFERRED — Widow needs pleasant furn. or unfurn. 1st floor bedrm. apt. in apt. bldg. GL. 5273 or CH. 5508.

ARL. VIC.—Small unfurn. apt. in apt. bldg. or pvt. res. by settled Gov. empl. lady. Ref. exch. Box 542, Wash. Post.

ADVANCE rent for 1-2-bedrm. unfurn. apt.; good N.W. or VA. loc.; perm. residents. TE. 5282.

APT., unfurn.; 1 bedrm., N.W. or convenient Library of Congress; professional woman. RE. 6700, Ext. 5486, or HO. 8644.

APT., 2 bedrms.; N.W. pref.; 4 reliable, perm. empl. girls. NO. 5277.

APT., desperately needed by Navy man and wife expecting baby soon. CO. 0396.

APARTMENT wanted, preferably in apt. building; young couple (veteran), both employed, permanent Washington residents; must be quiet; excellent references. Box 541, Washington Post.

APARTMENT—1-bedrm. unfurn., private bath; pref. Georgetown or NW.; perm. State Dept. official (lady). DE. 7438.

APT., 2 bedrm., unfurn., urg. needed; perm. serviceman, wife, baby. GL. 1541.

APT., unfurn., needed by perm. settled Washington couple. SLigo 4318.

ARMY officer and wife desire small apt. in vicinity of Walter Reed. RA. 4084, Sat. afternoon and Sunday.

ARMY COL., perm. Wash., needs 2 or 3-bedrm. furn. house or apt.; no small children. RE. 6700, Ext. 2026, till 5 p.m.

ARMY OFFICER—Perm., wife and baby urgently need 1-2 bedrm. apt., conv. to Pentagon. SH. 3363.

ARMY OFFICER, permanently assigned, and wife; no children or pets; desire furnished apt. Call CO. 5324.

ARMY OFFICER and wife urg. need 1 bedroom furn; unfurn. apt. N.W. or Va. by August 20. VI. 9190.

ATTORNEY—Perm., and bride-to-be need apt.; pref. furn.; on or before Oct. 1. NA. 3120, ext. 887; LU. 8909 eves.

BRIDE AND GROOM urgently need apt. by August 17. EM. 4279.

BRIDE-TO-BE wants 1 or 2 room apt., unfurnished; prefer NW. section. Call Miss Cox, ME. 7715.

COLLEGE COUPLE, both veterans, desire apt. furn. or not, after Sept. 1, N.W. pref., NA. 5200, ext. 422, 9 to 2 p. m., otherwise EX. 9464, Miss Smith.

CONGRESSIONAL secretary, perm. Wash., desires 1 rm., kit., bath apt., NW. sec.; unfurn pref.; Oct. 1. NA. 3120, Ext. 727.

CONGRESSIONAL SEC'Y. (ex-naval lieut.) and wife, young newly-weds, desire small housekeeping apt., furnished or unfurnished, for occupancy prior Aug. 20. Write Box 93, Berryville, Va.

CONTRIBUTE toward the happiness of a young married couple by renting your 2 or 3 room apartment; vet-student, Un. of Md.; wife employed. Box 538, Washington Post.

COUPLE, native Washingtonians, no children or pets, one bedroom unfurnished apartment. DU. 6836.

COUPLE with 3-year-old child urgently need 1-2 bedroom unfurnished apartment. LU. 8698.

COUPLE, permanent, urgently need apt. after Sept. 15, up to $80; NW. or near Georgetown. Mr. Wallace, WO. 1297.

DOCTOR and wife wish one-room furnished apartment in D. C. Mrs. Ray Milan, NA. 4400, Nurses Annex.

EMPLOYED GIRLS—4, perm., desire 2-bedrm. furn. apt. RE. 7400, Ext. 3387, or EX. 6565, Ext. 17.

EFFICIENCY or one-bedroom apartment needed by two employed women by August 30. Telephone HO. 8316.

EXECUTIVE in mid-forties and wife desire quiet 1 or 2 bedroom furnished apartment by Sept. 1; not over $115; county environment pref. SLigo 2560.

EXCELLENT care promised 2-3-rm. apt. (SE. sec. pref.) by empl. couple; up to $65. Box 550, Washington Post.

FROM SEPT. 1, unfurn. or partly furn. 1-2 bedroom apt. wanted, pref. NW. EX. 6360, ext. 718; CO. 5508, eves.

GENTLEMAN to offer serv. as gardener, in exch. to party who will find apt., $60 max. Vic. Georgetown. SH. 2589 after 6.

GOVT. GIRL and independent mother want unfurn. 4-rm. apt. N.W. preferred. Box 549, Washington Post.

MARINE COUPLE, expecting baby, must have furn. apt. by August 20; reasonable rent. LI. 4157.

### Apartments Wanted 48

NONDRINKING, nonsmoking veteran and bride desire small apartment immediately. NA. 3120, ext. 329.

RETURNED veteran and wife, both employed, desire 2-room apt.; references exchanged. NO. 4093.

RECENTLY married Navy couple, perm. D. C., need apt. or house. WI. 9440 or EM. 5033.

RESPONSIBLE young cple. need 1-bedrm unfurn. apt. N.W., member Kenwood Club, Board of Trade, perm. Woodham. NA. 0442; WO. 5733 eves.

SMALL apt. urgently needed by employed couple; No. 5289, after 6 p. m.

STUDENT and employed wife desire 1 bedrm., furn. apt.; no children or pets; by September 1. NA. 3120 ext. 405.

SUBLET or rent; Navy officer and wife want quiet apt.; no pets or children; permanent duty. HO. 0804, Apt. 219.

THREE adults desire 3-rm. apt. in NW sec. apt. bldg., near trans., unfurn. No pets. MI. 3785 aft. 6.

TWO permanently employed ladies need one or two room, kitchenette apts., apt. bldg., N.W., or will consider 2 rooms connected by bath. Miss Seile, DI. 5360, ext. 275 weekdays; NA. 7870, ext. 106, evenings and weekends.

VET., wife and child desire furn. or unfurn. apt.; urg. EX. 0732.

VETERAN and recent bride require small furnished apartment; Very quiet and respectable. NA. 9220, ext. 339.

VETERAN, wife, desire 1-bedroom furn. apt.; no children; best of references. Box 549, Washington Post.

VETERAN, wife, mother, permanent residents, need unfurn. apt. badly; prefer N.W. Call weekdays, EX. 3300, Ext. 121.

WANTED—Unfurn. 1 or 2 bedroom apartment, George Washington Uni. vic., Sept. 1, by 2 executive businesswomen. Call DI. 5149.

WANTED— NW. small apt. or rm. in apt.; furn. or unfur.; max. $55; young well mannered journalist; references. NA. 3335 or Box 543 Wash. Post.

WE DON'T WANT sympathy, we want a place to live; 1-2 bedrm. apt., pref. unfurn., urgently needed by vet, wife and year-old child before 15th. HO. 5303.

YOUNG COUPLE wish small furnished apt. No children. D. C. or nearby Va. Write R. M. Scott, 208 South Glebe rd., Arlington. GLebe 3091.

YOUNG employed couple desire furnished or unfurnished apartment; pvt. bath or shower; no drinking. Pay up to $65. Call H. Dondero, FR. 5700, Ext. 2233, from 8 to 4:30; DU. 4029 after 5 p. m.

YOUNG reliable couple will take good care of your unfurn. studio or 1-bedroom apt., prit kitchen and bath. Call Mr. Crevenna, CO. 9873.

YOUNG married couple desire furnished or unfurnished 3-room apartment. Call Mr. Bane, LU. 6570.

YOUNG PROFESSIONAL woman desires 1-room apt., furnished or unfurn., prefer downtown or Georgetown area. Would consider redecorating if rent reasonable. Box M-596, The Washington Post.

2 EMBASSY girls desire small, comfortable apt. between D. C. and Alex. NO. 6653 or DE. 1011, Ext. 143.

2 ROOMS, kitchen, bath, unfurnished, in apartment house, by widow; permanent Government employe; references. Box 535, Washington Post.

2 LADIES, permanent employes, Atomic Energy Commission, desire 1-bedroom unfurn. apt., begin. Sept. or Oct. 1, in conven. N.W. location. Box M-630, Washington Post.

COLORED apt., 3 rms., kit. and bath; fur. pref.; immediately. NO. 7805.

### Apts.-Houses Exchanged 48-A

EFFICIENCY unfurn. apt. N.W. for 2-bedrm. unfurn. mod. apt. in suitable location; Govt. exc. and wife. OR. 5429.

1-BEDRM. 1st fl., NE., $38; close trans., schools, for duplex. HO. 5595.

WILL exchange my modern unfurn. 1-bedroom apt. in NW. Reas. rent; util. incl. for 2-bedroom apt. unfurn. in suitable location. Elev. serv. or 1st floor nec. Reas. rent. EM. 0818, bet. 9 and 3 Sun. Any time weekdays.

WILL exchange attrac. newly decorated 2-room and bath unfurn. apt., N.W., for 1-2 bedrm. unfurn. NO. 7053.

GEORGETOWN—Large 2-bedroom semi-furn., $125; for smaller apt. or house; max. $75. DI. 9503.

WASH.-SYRACUSE, N. Y., mod. 2-bedroom apt. for sim. in N. Y. Pref. 1 bedroom; about Sept. 15. SH. 4037. Box 453, Washington Post.

N. Y. FOR WASH.—2 rms., good residential sec., very conv. shopping, transp., for unfurn. 1-2 bedrm. apt., D. C. DE. 3878.

### Moving and Storage 49

ARMY VETERAN—Light loads, luggage, trunks, hauled for very reasonable rate. Call GE. 1375, 9 a. m. to 6 p. m.

MOVING BY VETERAN of experience, with new truck; careful handling. Reas. rates. MR. COOK, GL. 5137 any time.

MARINE VETERAN — Luggage, trunks, light loads; 24-hour service. AT. 2759.

LOCAL MOVING, hauling, at your convenience. Park's Transfer. AD. 1537.

BROTHER'S local moving; veterans; all white help. OW. 6960. OW. 6183.

VETERAN STARTING BUSINESS
Will move you day or evening; reasonable rates. Light hauling a specialty. GE. 4651.

GENERAL LOCAL HAULING—No jobs too small. GE. 8488.

ANDERSON TRANSFER CO.
Household furniture moved by experts. Also trunks and baggage. 1115 7th st. nw. RE. 3321.

EX-GI — Moving, hauling, storage; will move your trunk or house; special rates to veterans. John Glover, GL. 6160.

VETERANS—MOVING AND HAULING. New trucks; responsible help; insured cargo; est. cheerfully given. MI. 6189.

### Houses, Furnished 50

717 MADISON ST. NW.—$150 mo.; 6 rooms, 2 inclosed porches, 2 baths, finished b'ment, gas furn.; lease yr. or more.

IF YOU LIKE THE COUNTRY—
An old stone house, 23 miles from town, in Fairfax County; 6 rooms and bath, partly furnished; hot-water heater, electric stove and refrigerator, space burners, open fireplaces, telephone; about mile from village and bus to town; car necessary; good neighbors not too far away. There are trees, stream and springs and great possibilities for homemaking family who love such things. Rent $100 per month. Write to Box 508, Washington Post, giving phone number, occupation, whether permanent resident, references, etc.

**Lovely Detached Brick**
6 rooms, 2 baths, oil h.-w. h., large yard, garage; modern in every respect; tastefully furnished; will give 1-year lease at $190 per month; possession at once; adults only. To inspect call WA. 6251 or
Thos. D. Walsh Inc.
815 11th St. NW. DI. 7357.

**GEORGETOWN**
Two fine houses completely furnished. One with large garden for $450. The other has 4 bedrooms and 2 baths, $350.
Dorothy G. Wood, Real Estate
2531 P St. N.W. NO. 6293.

### Houses, Unfurnished 51

**Large Country Home**
5 bedrooms, 1½ baths, coal hot-water heat; 3-car detached garage; huge screened porch; chicken house, barn; available Sept. 1; $115 per month on lease through Dec. 31, 1948. Can be seen by appointment after Aug. 11, 1947.
Mrs. Christman
ALLIED REALTY CORP.
WI. 6649. Branch 0121.

**In Potomac Hunt Club Section**
5 large bedrooms, reception hall, living room, dining room, electric kitchen, 3 porches; house is in new condition; year lease; room for riding horses if desired. Call
E. M. Fry Inc.
REALTORS
WI. 6740. 4628 East-West Hwy.

### Wanted to Rent 53

ADVANCE RENT 3 mos., reg. Army officer, perm., refined, desires 3-4-bedrm. unfurnished house. RA. 9272.

ADULTS (4) need 3-bedrm. furn. hse. Will sign lease. Refs. HO. 1465.

ADULTS, no children or pets; 2-3 bedroom unfurnished house; pref. Arl.; refs. RE. 6700, Ext. 6041, G. L. McMurrin.

ADULTS, reliable tenants, need 2-bedrm. unfurn. house or apt. Up to $125 mo. Mrs. Busch, OX. 4706.

A GOV'T. exec., excel. refs., desires unfurn. 4-bedrm. home, N.W. sec.; will consider Va. if conv. to trans.; rent must be reas. Family at present occupying home in Midwest city. RE. 4142, Ext. 3214.

AIRLINE OFFICIAL desires 2 or 3 bedroom house or apt., prefer unfurnished; good care guaranteed. Call Mr. Britt, Capital Airlines, RE. 7025, or TE. 5076 after 6 p. m.

AIRLINE executive, wife and daughter, permanently transferred to Washington headquarters, needs house with 2 or 3 bedrooms; good yard; nice neighborhood; for possession September 1; year lease or longer; best local references. Call Mr. Peck, WO. 6124.

AAF Maj and wife desire furn. house; Washington or vicinity; Virgina preferred. OV. 0830.

APT. or house, furn. or unfurn., near Leland Memorial Hosp.; would consider buying. Box 504, Washington Post.

ARMY COL., wife and 2 boys, 10 and 15, desire to sublet furn. apt. or house, Sept. 1 to Oct. 15, in or within commuting distance of Silver Spring. Will pay up to $5 per day. Col. White, SH. 7700, ext. 70, or SLigo 4980, between 8:30 and 5.

ARMY OFFICER, wife and grown son desire 2-bedroom apt. or bungalow. Call EM. 7388.

ARMY COL. and wife, no children, desire small unfurn. house or 2-bedroom, living room apt., in good residential area. DE. 6381.

BEFORE SEPT. 1—Bedrm. for me, bedrm. for Mommie and Daddy; living rm., kitchen, bath, enclosed space to play. N.W. Pref. unfurn. $80 max. TERRY (age 3). AD. 8790.

BUSINESS EXECUTIVE and wife, no children or pets, desire 2 or 3 bedroom apt. or house, NW., up to $250 per mo. OR. 3183.

ATTORNEY—Perm., urgently needs 2 bedrm. apt. or small house, excel. refs. NA. 9716, ext. 237.

COLONEL (reg.) needs 2-3 bedrm. furn. or unfurn. house or apt. by Sept. 1. N.W. section. Up to $150. Children, 12 and 14. RE. 6700, ext. 5434.

STATE DEPT. OFFICIAL, wife, 2 babies, require 2 or 3-bedroom apt. or house, unfurn.; NW. or Va. preferred. CH. 4369.

DOCTOR wishes 3 to 4 bedrm. house with yard; $225 max. NA. 6495 till 5 p. m. Eves. OW. 6015.

### Wanted to Rent 53

EXECUTIVE, wife and 2 teen age daughters need 3 or 4 bedrm. unfurn. house or apt.; perm.; refs.; $225 mo. Mon. thru Fri., EX. 3515, Ext. 3980 or SLigo 5393.

FAMILY OF 3 needs 2 or 3 bedroom unfurn. house or apt. in good neighborhood, near junior high; pref. N.W. D. C., near 16th, Conn. or Mass. Exc. care assured; perm. Approx. $100. EM. 7058.

FURNISHED HOUSE, 2 bathrooms, 3 or 4 bedrooms, dining room, sitting room, maid's quarters, garage, etc.; near transportation; long lease. Call WO. 5794.

GOVT. ATTY. desires 2-bedroom house or apt., pref. suburban. RE. 7500, Ext. 72292, 9 to 5:30 weekdays.

GOVT. executive, permanent, wants 2-3 bedrm. unfurn. house or apt. by Sept. 1; max. $150. EX. 3515, Ext. 62122. Mon. thru Fri.

LEASE expired. Regular Army officer and family urgently need 3-bedroom, unfurnished house. Call OW. 5029.

LIEUT. COL. Regular Army, permanently assigned, wife, 3 children, desire 3-bedroom, furnished house, Arl. or Alex. $150 maximum. Colonel Jeffries, RE. 6700, Ext. 6010, to 5 p. m.

LIEUT. COL. Reg. Army, desires apartment or house; wife, 2-yr.-old daughter. Preferably furnished; excellent references. Call 71909 Pentagon till 5.

MAN AND WIFE desire to rent 4-room apartment, N.W. section, or a bungalow in the suburbs. Write Willard Hotel, J. B. Soloman, Room 319 eves., or ME. 5420.

MARINE officer, wife and daughter desire furnished or unfurnished apartment or house. GE. 2174.

MARINE OFFICER, wife and child desire 2 or 3 bedroom house or apt., about September 1; GL. 1079.

NAVAL OFFICER, wife, baby, permanent, desire 2 or 3 bedroom house, furn. or unfurn.; Virginia, Maryland or NW. section; will sign 1 or 2 year lease. Lieut. Comdr. F. E. Rich, RE. 7400, Ext. 2819, or AD. 2400.

**NAVAL OFFICER**
2 or 3-bedroom house, in NW. or Arlington section by Sept. 1. We have two small normal but well-trained daughters. Best of care given property. Please call WI. 1023.

NAVY captain needs unfurnished 3 bedroom house, N.W., Cleveland Park, Chevy Chase, Foxhall Village preferred; children 19 and 14; rent about $125. WO. 9434.

NAVAL officer, wife and 16-month-old child desire to subrent furn. apt. or house for month or 6 weeks beginning Sept. 1. WA. 3929.

NEWSPAPERMAN, perm., best local ref., wants 3-4-bedrm. house, N.W. DE. 3208.

OFFICER WANTS 2- or 3-bedrm. unfurnished house or apt. in Va. Conv. to Fort Belvoir. GL. 6427.

PERMANENT Gov't empl., wife & 7 yr. son desire lease on unfurn. 2-br. apt. or house. Arl. or N.W. preferred. Best ref. SUSTARE, RE. 9659.

REG. ARMY COL. (British) wants 3-bedroom house in or near Washington for up to 2 years. Excellent care assured. Call Col. Bright's residence, DE. 4400, or office, DE. 9000, Ext. 287.

REGULAR NAVAL OFFICER, wife, 3 children need 3-bedroom house, unfurnished, in town or suburbs. Will pay $105. Call EM. 2361.

RETURNED veterans and other employes of Capital Transit Co., who have families, need private apts. and houses. If you have a house or priv. apt. to rent to a family call MI. 6363, Ext. 673, Monday-Friday, 9 a. m. to 5 p. m. Must have private kitchen and bath and rent under $75 month.

SENIOR British army officer req. 3 bedrm. furn. house from Sept. 30. EX. 2020, Ext. 122, from 9 to 6.

SETTLED DAUGHTER and mother, gentiles, desire house. Will pay advance rent, improve property and buy furn. Highest local ref. FR. 6129.

TWO OR THREE bedroom house or apt. needed by perm. Govt. empl., wife and girl, 5 yrs.; NW. or nearby Va. or Md.; good care guaranteed by local refs.; will pay 6 months adv. rent, max. $100 mo. Mr. Budd, TE. 1932.

2 YOUNG COEDS need unfurn. house or apt. before eviction. Excellent manners, parents quiet. FA. 2812-W.

3 BEDRMS. pref., for Senate employe, wife, 4 young daughters; unfurn.; suburban Md., near school. NA. 3120, Ext. 1516 days; OR. 3014 eves.

6-ROOM house, furn.; 2 baths and porch; N.W. section, Kenwood, Arlington or Chevy Chase. EM. 7676.

### Offices, Studios—Rent 55

AIR-COND. OFFICES, in handsomely converted town house, adjacent to Conn. ave., ideal for small firm, manufacturer's representative. Reasonable rates. NA. 6508; after 6, OR. 3815.

14TH NEAR PARK RD.
2 rooms, 2d floor, ideal for professional or commercial use.
R. M. DeSHAZO, 922 14th. NA. 3320

OFFICE AND DESK SPACE AVAILABLE
$25 and up; good location.
KAY REALTY CO. RA. 2200

**Attractive Single Office Room**
VICINITY CONN. AVE. AND K ST.
Newly decorated. Excellent location.
DRURY REALTY CORPORATION
1737 K St. N.W. RE. 1133.

**Attractive Single Office Room**
VICINITY CONN. AVE. AND K ST.
Newly decorated. Excellent location.
DRURY REALTY CORPORATION
1737 K St. N.W. RE. 1133.

FOR DOCTOR, DENTIST or both—2 or 3 suites in semibasement of pvt. new home in densely populated Kaywood Gardens; nr. shopping center, 3 bus lines; lge. windows, cross-ventil., pvt. entr.; all utilities; pvt. apt. available. FINLEY REAL ESTATE ASSOCIATES, UN. 0700.

OFFICE SPACE in outstanding business section of Arlington, suitable for doctor, lawyer, accountant or similar profession.
2606 Wilson Blvd.
OW. 5300 OX. 2341

OFFICE SUITE—3½ rooms, newly decorated; available immed.; BOAC Bldg., Conn. ave. opp. The Mayflower. EX. 3944.

**OFFICE ROOMS FOR RENT**
**GEORGETOWN**
3204 M St. N.W.
Corner building, all outside rooms.
ARENDES REALTY CO.
1207 Wisconsin Ave. MI. 2625

**OFFICES AND SUITES**
Downtown location; from $25 a mo. up. Call till 9 p. m. RE. 3531.
First National Realty Corp.
905 15th N.W. RE. 3531.

SILVER SPRING, Georgia ave., suite of 4 rooms suitable for doctor, architect or other professional use. Also 2 2-room offices on Georgia ave.
WM. F. CARLIN
967 Thayer Ave., Silver Spring. SH. 1919

### Garages, Sale—Rent 58

38TH ST. NW., 4209—For rent; $5 mo. WO. 2777.

### Garages Wanted 58A

6-CAR REPAIR GARAGE, VICINITY 18TH & L N.W. $100 MO. DI. 1283.

### Business Property, Rent 59

2606 L ST. N.W.—2-story brick bldg., approx. 24x24; ideal for storage, paint shop or small business. Reas. ME. 4560.

FOR LEASE—New building, 4304 Rhode Island ave., Brentwood, Md.: 54x39, air-cond.; can be divided; for offices or store. UN. 7684; WA. 4076 after 5.

**OFFICE BUILDING**
718 18TH STREET N.W.
PREMIER BUILDING
(Near Corner 18th and Penn. Ave.)
To be released by State Dept. on Aug. 31, 1947. 4-story-and-basement building, 24,000 square feet net rentable space. Available for SINGLE TENANT on long-term lease. Will tear down adjoining building on north to provide 7500 square feet of parking space.
APPLY
CHAS. H. TOMPKINS
907 16th St. N.W.
(or your own real estate agent)

### Business Property, Sale 60

**Georgetown—Stores**
3232-3234 M ST. N.W.
30-ft. front, depth about 93 ft., lot contains 2,933 sq. ft. May be seen any weekday.
ARENDES REALTY CO.
EXCLUSIVE AGENT
1207 Wisc. Ave. N.W. MI. 2625.

**COL., VALUABLE CORNER**
Commercial property west of 16th St., Wash. Heights section; 2 stores; large show windows; approx. 75-ft. frontage; on busy thorofare; oil heat; a real location for any type of retail business; poss. with settlement of corner store for additional inf. write box No. 555, Wash. Post.

**TOURIST HOME & LIQUOR STORE**
Business for man and wife, 10-room tourist home, newly redecorated, with 3 modern baths. Can be managed by wife while the husband profits from the liquor store. At present grossing about $25,000 per year. Situated on the Balto. Pike only 1½ miles from Univ. of Md. Land runs over an acre. Fronts on Balto. Pike for 274 feet and is 200 feet deep. Real estate alone is well worth the unusually low asking price of $37,000. For appointment to inspect call Mr. Prather, NA. 9141.
FREDERICK W. BERENS
SALES, INC.
1528 K Street, N. W.

**Owner Leaving Country Will Consider Trade**
Choice 2½-acre corner, commercial lot on highway No. 1, near Ft. Belvoir, a large, modern 5-year-old 7-room brick home is included. This requires immediate action on your part.
Victor Wickersham Realty
OR. 2100. 4625 41st St. N.W.
Open 9 to 9 Daily

### Business Property Wanted 60A

LIST YOUR BUSINESS PROPERTY WITH JAMES L. DIXON & COMPANY, 1739 CONNECTICUT AVENUE. WHETHER YOUR PROPERTY IS FOR SALE, LEASE OR MANAGEMENT, CALL MR. DIXON PERSONALLY AT MI. 4312.

**SHOE STORE WANTED**
500 sq. ft. showroom needed, plus adequate stock space and at least one show window; downtown location. RA. 7610.

**Warehouses For Sale 60B**

ALEXANDRIA

3-story brick warehouse with elevator, more than 6,000 square feet which can be bought for less than 75c per square foot. A railroad siding along entire front of building. Excellent price for this valuable property. Occupancy can be had immediately; 10-foot vacant lot runs entire length of back of the building.

HICKS REALTY CO.
Realtors
3706 Mount Vernon Ave., Alex., Va.
OV. 3835-3967. Sun. and eves., TE. 0933

**Commercial Sites 60E**

5 ACRES

of apartment land available, part with commercial zoning, calculated for return $100,000 annually. Call

DICKSON & REDDING
OL. 7151. Eve. J. C. Smith, OL. 2084

**Stores, Rent 61**

STORE (colored), formerly used as beauty parlor. N. Capitol St. above Florida Ave. NO. 4081, MI. 3773.

**Sale Investment Property 62**

Northwest—Only $3400 Down

Three-apt. building, rent $2160 per year; fine condition. Bargain for small investor.
SAM ROSEY AD. 2700

19TH & F STS. N.W.

7 furnished apartments, in this large row brick, rent for $365 per mo. Expenses very low; priced with furniture at only $25,000; about $7500 cash required.

WOODWARD & NORRIS
723 20th St. N.W. RE. 2112.

9 APTS.—$39,950

Detached building, with 110-ft. front. Only 3 years old. Automatic heat. $12,000 cash. A fine investment
SAM ROSEY AD. 2700

ATTENTION INVESTORS

We have a number of desirable investment properties in various sections of the city. All good income-producing buys.

SENATE REALTY CO.
1109 Eye St. N.W. EX. 3270

OVER $4,300

ANNUAL INCOME—THREE-STORY Brick building, arranged as 6 furnished housekeeping apartments, 6 electric refrigerators, oil heat; located near George Washington University, the center of the best renting district in Washington; price, $25,000. Phone Mr. Albert Cayton, with

SHANNON & LUCHS CO.
1505 H St. N.W. NA. 2345.
Eves., WO. 2521.

Rooming Houses or Business Opportunities

Owner leaving, will sell home with income. 10-room, 3-story, 3-bath brick, oil heat, near Netherlands Embassy, possible income $350 per month. Price, $16,500. Immediate possession. This possesses possibilities. You might buy it; worth the money

Victor Wickersham Realty
OR. 2100 4625 41ST. ST. N.W.
Open 9 to 9 daily.

28 UNIT APARTMENT

in excellent N.W. section, near 14th & Girard St. N.W.; very low rentals. Can be bought for approximately seven times present income. For complete information, call Mr. Collins.

JAMES L. DIXON & CO.
1739 Conn. Ave. MI. 4311
Eves. RA. 9397.

OPEN SAT., 2 TO 6 P. M.

FOUR COMPLETE APARTMENTS
Excellent Condition.

Realty Associates, Inc.
1319 Harvard St. NW. EX. 1522

Attention, Investors and Speculators

Out-of-town owners wired us to sell, might consider trade. One building consisting of 2 stores on street floor with 3 large apartments; brick construction in good condition; approximately 10 years old.

One 9-unit apartment building, excellent residential location.

One commercial lot, 50x105, in business retail area.

One lot zoned for 18-family apt.

Owner wants an offer. Will sell individually or as a group. Shown by appointment only. For further information, call

Victor Wickersham Realty
OR. 2100—4625 41st St. N.W.
Open 9 to 9 daily.

**Real Estate Loans 63-A**

MONEY ON SECOND TRUST
We will buy second trust notes. D. C., nearby Md. or Va. Reasonable rates. NATIONAL MORTGAGE INV. CORP. 1312 New York Ave. N.W. NA. 5833.

MONEY ON FIRST OR SECOND TRUST
Prompt Action. Reasonable Rates. Nearby Md., Va., or D. C. Property. The American Co., 807 15th. NA. 8032.

LOANS TO D. C., MD., VA. HOME OWNERS without excessive title charges or appraisal fees. Low rates. SECURITY FINANCE CORPORATION 838 Investment Bldg. DI. 8672.

1ST AND 2D TRUST LOANS—Prompt and courteous service, low rates. Before borrowing, call Colonial Investment Co., 817 9th st. nw. RE. 6650.

CASH FOR 2D TRUST NOTES. Quick settlement. Fulton R. Gordon, 1427 Eye st. nw., DI. 5230. Brokers, attention.

1ST, 2ND, 3RD TRUST LOANS—NEARBY MD., VA. AND D. C.; MO. PAYTS. LOWERED. ADAMS REALTY CO., 905 N. Y. AVE. N.W. RE. 1612.

**Sale, D. C. Houses 64**

A ST., NEAR EASTERN HIGH—$10,950. Modern 6-room, bath, garage, row house; hot-water heat; lot 137 feet deep. Owner, FR. 4668.

AMERICAN UNIV. PK.
$18,950

Close to St. Ann's new church, transportation and schools, a detached corner home of 9 rooms and 2 baths, in excellent condition. An ultra modern kitchen, oil h.-w.h., detached garage.

NORTH CLEVELAND PK.

Just a few blocks from St. Ann's Church, parochial and public schools. A large corner semidetached brick of 8 rooms and 2 baths; fireplace in living room, 4 bedrooms; oil h.-w.h.; detached garage; beautiful lawn; house in excellent condition. Priced for a quick sale.

Northeast—$10,950 On Terms

Close to shopping and transportation, in a nice section, a modern 5-room and bath row brick, in new-house condition; front porch, gas h.-w.h.; immediate possession.

FRANK J. VOLKMAN
4617 41st St. N.W. EM. 4949
Office Open 'Til 8 P. M.
Home Phone, WI. 1819

BLAINE ST. N.E., 3345
OPEN SUNDAY, 1 TO 5 P. M.

Semi-detached brick home of English architecture on nicely landscaped fenced lot. Located in restricted River Terrace. Has large living room, cheerful dining room, and modern kitchen on 1st floor, 2 large bedrooms and tile bath with shower on 2nd floor. Basement with laundry trays. Air conditioned heat. Bus ½ block from house. Priced for quick sale on terms. To reach—Drive out Benning Rd. to 34th St. N.E., turn right to Blaine St., then right to 3345 Blaine St., N.E. to "open" sign.

Davy & Murphy, Realtors
3435 Benning Rd. N.E. TR. 2800

BRIGHTWOOD

6-room home, convenient to schools, stores and transportation. Only $1000 down.
KAY REALTY CO., RA. 2200

BRIGHTWOOD

Convenient Northwest section, semi-detached brick, 6 lovely rooms with built-in garage; recreation room with extra bath; gas h.-w.h.; owner-occupied. Priced right. Call SLigo 7356. GOLDSTEN BROS., 1429 L st. nw., RE. 1986.

BRIGHTWOOD

Modern 2-family duplex built as 2 complete apartments. Separate gas heating units in each. Possession at the exceptionally low price of $12,950, with low down payment. Call till 9 p. m. RE. 3531.

First National Realty Corp.
905 15th St. N.W.

BURLEITH
$16,500
3817 S St. N.W.

A lovely view. Facing Georgetown Univ. Campus. 3 bedrooms and maid's room, fenced-in garden; now vacant; just redecorated. Open daily until sold.

**Sale, D. C. Houses 64**

BRIARCLIFF—$22,950

We urge you to compare this beautiful residence with any you have seen at the price. You'll be amazed at the value. Det. brick Colonial, built in 1941. Excellent cond.; 6 lge. rms., 2 baths, paneled recreation room, built-in garage, gas heat, large inclosed rear yard; highly restricted community.

Frank S. Phillips, DI. 1411

CATHEDRAL HEIGHTS

3616 Fulton St., just off Wisconsin Ave. and close to Mass. Ave. This house contains 11 rooms, 2 baths and fully equipped basement, oil h.-w.h., 1-car garage off public alley. Fine for a doctor or professional person. Price is right for this locality. Owner-occupied and immediate occupancy to purchaser. OR. 3151.

Capitol Hill
A St. S. E.

Furnished home with income. An attractive 8-room, 2-bath row brick, having reception hall, living room, dining room, kitchen and bath on 1st floor, and 4 bedrooms, inclosed rear porch and bath on 2d floor. Other features include hardwood floors throughout, oil h.-w. h., 2-car detached garage, nice back yard. This home needs no fixing or extras and possession will be given at time of settlement. Call NA. 6730 till 9 p. m.

R. A. Humphries, Realtor
808 N. Capitol St.

CHEVY CHASE, D. C.

Bedroom and bath on 1st floor; detached brick, lovely location, near transportation; 1st floor has large living room, dining room, den, bedroom and bath; 2d floor, 2 large bedrooms and bath; garage; excellent condition. Easily financed.

Fronting Rock Creek Park
IN D. C.

East of Conn. ave., brick detached in a most beautiful setting; custom-built before the war on a homesite 100 by 170, truly a beautiful home, seldom found so close-in; first floor has center hall, large living room, screened living porch, dining room, large kitchen and powder room; second floor has excellent bedrooms, 2 baths; beautiful recreation room; 2-car garage; stables for 4 horses or can be converted into a guest house. Priced at $40,000; additional land can be had if desired. Exclusive agents.

American University Park

This detached brick home built by outstanding builders is on large lot, expensively shrubbed. First floor, large living room, dining room, breakfast room, de luxe kitchen, large screened living porch; living room and dining room have wall-to-wall carpeting and a lot of charming lights and mirrors. Second floor, 3 large bedrooms, 2 tile baths and good closets; 3rd floor, large finished room; basement has beautiful knotty pine finished recreation room and bar, also maid's room and bath in good dry basement. Selling furnished with Bendix washing machine.

UPPER 16TH ST.

1st offering of this custom-built stone and brick home on a beautiful lot fronting 16th st. If you are looking for something different in style and architecture and willing to pay the price, this home is bound to meet your requirements. Because of the many features in this property we hesitate to describe the details in this advertisement. Call us for appointment to see this unusual desirable property.

F. A. TWEED CO.
5504 Conn. Ave.
EM. 1290 Until 9 P. M.

CHEVY CHASE BUNGALOW

Owner moving. Must sell this attractive bungalow with 2 bedrooms, bath and sleeping porch. In perfect condition, on nice lot, close to schools, transportation and shopping; oil h.-w. heat, built-in garage. $14,500. Must act quickly.
—EM. 1800—

N. E., AVONDALE AREA

Charming and nearly new brick home, spacious and attractive yard, enclosed with Anchor fence. Convenient to Michigan Ave., churches and Catholic University. Cheerful living room, dining room, kitchen and den. 3 bedrooms and bath, slate roof, full basement with recreation room, automatic oil a.-c. heat. Owner leaving and property priced to sell.
—EM. 1800—

$14,500
NEARBY MD.

Delightful small brick, slate roof home, in desirable section. Living room, dining room, kitchen, 2 bedrooms, tile bath, recreation room, detached garage. Beautifully shrubbed lot. Close to schools and transportation.
—EM. 1800—

CLEVELAND PARK

Attractive and beautifully appointed center hall, Colonial. A delightful property for the large family desiring convenience to churches, schools, uptown shops and transportation. Large living room with large adjacent screened porch, a grand dining room merging into a splendid den with half bath, ample size kitchen with pantry; second floor contains large master bedroom with tile bath, 2 additional twin-size bedrooms and enclosed sun porch served by another bath; third floor contains a splendid studio, maid's apt. of living room, bedroom and bath; oil hot-water heat, 1-car garage. Price reasonable on today's market.
—EM. 1800—

WESLEY HEIGHTS

Charming home of stone and masonry on quiet street, especially suitable for children. Well arranged 1st floor which includes spacious living room, center hall, dining room, kitchen, den and lavatory; screened porch and deck under towering trees. 2nd floor, 4 bedrooms and 2 baths. Maid's room and bath on 3rd floor. Owner leaving city and can give early possession. For further information and appointment to see, call
—EM. 1800—

Charming Georgian Colonial

Has every convenience for comfortable living without crowding, expansive level lot with 90-ft. frontage, delightfully large reception hall and an enchanting living room of unusual size, with fireplace and a large screened adjoining porch; sizable study room with lavette, a delightfully large dining room with picture window, a kitchen designed to meet the most discriminating demands of the home economist; 3 twin-size bedrooms with 2 beautiful tile baths, and extra large closet space in every room. The high ceilinged basement is equipped with shower bath, laundry and gas a.-c. heat. Priced at $32,500.

For Further Information Call
CHEVY CHASE REALTY
4420 Conn. Ave. EM. 1800 till 9 P. M.

CHEVY CHASE, D. C.

Close-in, convenient, 2 new detached brick homes ready for occupancy in about 30 days; quality construction throughout; featuring copper pipes and guttering, slate roof, clear oak floors, etc.; 6 well-proportioned rooms, 3 bedrooms, 2 baths on 2nd floor; 1st floor, powder room, living room with fireplace, dining room, equipped kitchen and breakfast room; full basement; built-in garage. Call DI. 1015 till 9 p. m.

Wm. H. Saunders Co., Inc.

CHEVY CHASE, D. C.

Bedrm. and bath on 1st floor. Here is a delightful stone-and-brick home, in immaculate condition. 1st floor has lge. living rm., dining rm., kit., den, bedrm., and full bath; 2 lge. bedrms., bath, 2nd floor; 2-car garage, deep lot; $25,950.

W. B. WRIGHT
EM. 3380 'til 9 p. m.

CHEVY CHASE, D. C.
$21,500

A lovely new detached red brick, center hall, consisting of spacious living room with Colonial fireplace, dining room, deluxe kitchen, breakfast nook. On the 2d floor there are 3 nice sized bedrooms and 2 baths. This home is built of the finest postwar material and in our opinion is an exceptional buy and we urge your immediate inspection. Possession about September 1. Call Mr. Boswell, NA. 9300. Eves. and Sun., OV. 3250.

Also have 5-room (large) brick home nearing completion in same vicinity. Will be priced about $18,500.

BOSS & PHELPS, INC.
1417 K St. N.W.

**Sale, D. C. Houses 64**

CHEVY CHASE, D. C.

Detached brick, 4 bedrooms, 2½ baths, oil heat, detached brick garage. Call Mr. Moore with

HARRY DREISEN, BOND BLDG.
NA. 7772 TE. 1736

CHEVY CHASE, D. C.
$16,450

Immediate possession. Conveniently located near Conn. and Nebraska Aves. Semi-detached 6-room and bath brick; in excellent condition; full dry basement; oil h.w.h.; recreation room. $3000 cash will handle. Call DI. 1015 till 9 p. m.

Wm. H. Saunders Co., Inc.

CHEVY CHASE, D. C.

A truly fine detached house, excellently located near elementary school and playground. Living room, dining room, solarium, breakfast room and modern kitchen on 1st floor, 3 bedrooms and bath on 2nd. Full basement with lavatory and oil h.w.h. Nice front and rear yards with detached garage. House recently redecorated and in excellent condition. Owner leaving city. Priced to sell under $20,000. Call Mr. Campbell with

JOHN R. deSIBOUR & CO.
MI. 6300 Daily Until 9 P. M.

CHEVY CHASE, D. C.
Owners Leaving City
WILL SELL THEIR BEAUTIFUL HOME
3835 Livingston St. N.W.

Detached; first floor contains large living room with fireplace, library, dining room and kitchen, screened front porch; 2nd floor, 4 bedrooms and bath. Large basement, oil h.w. heat. This house is in new house condition. Magnificently arranged for gracious living. 2 car detached garage, beautiful landscaped grounds in front and back yards. Ideal for doctor, professor or diplomat. Owner occupied, immediate possession. DI. 6868 — eve's OW. 5780.

CLEVELAND PARK

Beautiful home, 11 rooms, 3 baths, 2-car garage, large lot; suitable for doctor or entertaining; owner leaving city; priced under $25,000. Call Mr. Cissel, WO. 1704, with

THOMAS D. WALSH, INC.
815 11th St. NW. DI. 7557.

EAST CAPITOL ST.
HOME AND INCOME

8-room row brick with 2 full baths. Apartment in basement. Ideal for rooming or tourist home. Offered completely furnished. Possession. To inspect, call Mr. Pritchett, LU. 1512, with

JOHN H. RICE, Realtor
EX. 2845

EDGEMOOR

A spacious brick home on lge. lot in this desirable area, completely renovated and vacant; lot is wide and deep, with trees and shrubs; 1st floor, living rm. with fireplace, dining rm., butler's pantry, completely equipped kit., lge. screened porch; 2nd floor, 4 bedrms. and 2 baths; 3rd floor bedrm. and bath; full basement, oil h.-w.h., 2-car, det. garage; reasonably priced and well financed.

W. B. WRIGHT
EM. 3380 'til 9 p. m.

GEORGETOWN

Two bedrooms; owner leaving; will accept first reasonable offer. OW. 0416.

GEORGETOWN

Charming small house in excellent condition, in vicinity of Georgetown University; living room with fireplace, built-in book shelves; large closets and space for dining. Lavatory. Fully equipped kitchen opening onto small flagstone garden. 2 bedrooms, each with 2 closets; full tiled bath; gas furnace; alley at rear. $14,900, terms to be arranged. Possession with title. Can be seen by appointment Sunday afternoon.

McCay & McCay, Realtors
GL. 8675.

GEORGETOWN

Row brick, modern in every detail and in immaculate condition; 6 rooms, 3 bedrooms, 2 tile baths, recreation room; oil heat, brick garage. Terms, $6,000 cash and $65 per mo. Call OR. 0048 till 9 p. m.

REALTY BROKERS, INC.
5306 Conn. Ave.

GEORGETOWN

Row brick, modern in every detail and in immaculate condition; 6 rooms, 3 bedrooms, 2 tile baths, recreation room; oil heat, brick garage. Terms, $6,000 cash and $65 per mo. Call OR. 0048 till 9 p. m.

REALTY BROKERS, INC.
5306 Conn. Ave.

GEORGETOWN

1631 34TH ST. N.W.

OPEN FOR INSPECTION AFTER 12 NOON SAT. & SUN.

IMMEDIATE POSSESSION AT SETTLEMENT TIME

8 rooms and bath, 2-car garage, lot 30x96, automatic heat. Priced right for quick sale. We invite offers. Can be shown any time by appointment.

ARENDES REALTY CO.
EXCLUSIVE AGENT
1207 Wisc. Ave. N.W. MI. 2625
Sat. and Sun., Call DI. 3116

GEORGETOWN

A desirable 5-rm., 1½-bath brick home with English basement. It has been completely restored and modernized. The living rm. is lge. with fireplace, bookshelves and attractive staircase to 2d floor with 2 bedrms. and tiled bath; a cheerful dining room and picture window, modern fully equipped kitchen, ½ bath, gas heat, oak floors; excellent value, $16,500.

W. B. WRIGHT
EM. 3380. 'Til 9 P. M.

GEORGETOWN

This is the best house for sale in Georgetown today. It has the things that everybody wants: charm with excellent construction, living room, dining room and kitchen on 1st floor; a lovely terrace and large garden; 3 bedrooms and 2 baths; a study or maid's room and bath; gas furnace and gas incinerator; big ventilating fan; waterproofed basement. If you want the perfect house, this is it! For appointment to inspect call.

DOROTHY G. WOOD
Real Estate
2531 P St. N.W. NO. 6293.

HILLCREST

Lovely 8-room stone home on large corner lot; 2-car garage; 2½ baths; excellent neighborhood.

SENATE REALTY CO.
1109 Eye St. N.W. EX. 3270

MARIETTA PARK

A grand row house in this lovely section; 6 large rooms, garage, automatic heat. Owner-occupied. This home is perfectly financed and should be a "must" on your list. Inspect with

TABLER, INC.
RE. 5020

NORTH CLEVELAND PARK

Detached brick on beautifully landscaped level lot. 3 bedrooms, recreation room, built-in garage, large living porch, oil a.-c. heat. Perfect condition. Immediate possession. Price $26,500. Call Miss Alexander, NA. 9300. Eves. and weekends, OR. 0966.

BOSS and PHELPS, INC.
1417 K St. N.W.

SHEPHERD ST. NW., 313—6 rms.; 3 bedrms., 1½ baths, front porch, full bsmt., oil h.-w. h. Put this one on your list. $13,250, only $2,500 down. SURETY REALTY CO., EX. 7944.

**Sale, D. C. Houses 64**

PETWORTH, $12,950

VACANT—OPEN SAT. AND SUN.
Large 6-room home, completely renovated. New parquet floor, new bath and shower, new kitchen and furnace. Garage. 528 Shepherd nw. See it this afternoon.
SAM ROSEY AD. 2700

TRINIDAD SECTION N.E.
VACANT

Corner detached, 11 rooms and 3 baths, modern home, oil heat, 3-car brick garage. Under $20,000. Substantial cash required. Possession.
JOE CURTO REALTY FR. 7800

WOODRIDGE GARDENS
4013 South Dakota Ave. N.E.
OPEN 2 TILL DARK

It's special features include large rooms, reception hall, breakfast nook, 4 bedrooms, 2 baths, slate roof, oil heat, large beautifully landscaped lot. At the crest of Goodridge Gardens. Out Michigan ave. to South Dakota ave. and turn right to house.

Paul P. Stone, Realtor
OR. 2244

WOODRIDGE
3604 24th St. N.E.
OPEN DAILY 2 TILL DARK

It's many features include large rooms throughtout, hardwood finish with oak floors, oil h.-w.h., storm windows, awnings, 3 bedrooms, a den, breakfast room, pantry, built-in garage. Very lovely landscaped lot. A real buy at only $17,500. Out Rhode Island ave. to 24th st., turn left to house.

Paul P. Stone, Realtor
OR. 2244

ATTENTION DOCTORS

Office and residence available, Q st. west of Conn. ave. This home is ideally arranged for an office on the street floor, with residence in the 3 floors above. Full bath on each floor, oil heat. For appointment to inspect call DI. 1283; after 6 and Sundays, EX. 0880.

WM. CORCORAN HILL CO., INC.
Exclusive Agents
710 Jackson Pl. N.W.

BUNGALOW

$1,500 DOWN. Just over D. C. line; possession; 6-year-old frame bungalow; 5 large rooms and modern tile bath, basement, h.-w. h., coal; large, beautiful lot; convenient to everything; owner leaving city and will sacrifice at $8,950. Call until 9 p. m. weekdays; Sunday, 12 to 5.

Wm. Calomiris Prop., Inc.
1012 17th St. NW. DI. 1655.

5617 30TH ST., CHEVY CHASE, D. C. Next to Nebraska Ave. and Northampton. 6 rooms and bath, oil heat. Can be seen 6 to 8 p. m. Price, $13,500. $6000 cash required. FULTON R. GORDON, 1427 Eye st. nw. DI. 5230. Brokers' attention.

3542 PORTER ST. N.W.

Owner says sell immediately, will consider trade, off Conn. Ave. This choice 4-bedroom, 3-bath brick, in immaculate condition, contains 1st floor den and powder room, beautiful yard. If you wish to take advantage of a good buy call at once.

Victor Wickersham Realty
OR. 2100. 4625 41st St. N. W.
Open 9 to 9 Daily

NEAR 3RD & E. CAPITOL

A delightful semidetached house consisting of living room, dining room, kitchen. 2d floor has 2 bedrooms and bath. Nice yard in back. This house is in very good condition. Owner-occupied and possession with title. Price, $9,750.00. Call Mr. Poston, NA. 9300. Eves. and Sun., WO. 1912.

BOSS & PHELPS, INC.
1417 K St. N.W.

PICK YOUR LOCATION

1900 block of You Pl. S.E.
3808 East Capitol St. N.E.
142 Yuma St. S.E.
528 Lebaum St. S.E.
1603 61st Pl. S.E.
N. Carolina Ave. S.E.
1306 F St. N.E.
1418 Potomac Ave. S.E.

Under no circumstances must you disturb occupants. Call or come in for particulars. Our office open Mon. through Sat., 9 a. m. to 9 p. m.; Sun 1 to 5.

J. P. ROGERS
EXCLUSIVE SALES EXCLUSIVELY
732 9th St. N.E. LU. 3452

Nr. New Hamp. Ave. & Quincy St. N.W.

VACANT—$12,250 ON TERMS
20-ft. row brick, with 6 rooms, bath, gas h.-w. h., parquet floors, completely redecorated. Call NA. 6730 till 9 p. m.

R. A. HUMPHRIES, Realtor
808 NORTH CAPITOL ST.

2-FAMILY

7-room attached brick, full basement, automatic gas heat, 2 refrigerators and 2 gas ranges, arranged into 2 apts., renting for $130 per month. Could be commercialized. 800 block B st. ne. $12,500. Terms.

ALVIN EPLING, UN. 0313

Home With Income
Vicinity 11th & M Sts. N.W.

Row brick, containing 12 rooms and 2 baths. Owner occupies 1st floor. This home will bring at least $250 per mo. plus your living quarters. Price includes furniture. Inspection by appointment only. Call NA. 6730 till 9 p. m.

R. A. Humphries, Realtor
808 No. Capital St.

CAN BE ARRANGED AS 2 APTS. (at a reasonable cost), Mt. Pleasant, near 17th st. and Columbia rd. nw.—Brick, practically new; only $13,300; $5,300 cash required, balance $60 mo. Call ME. 1717, CO. 8414 or TA. 7511.

OPEN SUNDAY, 1-7
1231 Savannah St., S.E.

Colonial row brick less than 2 years old, containing nice living room, dining room, completely modern kitchen on 1st fl.; 3 large bedrooms and bath on 2nd fl.; recreation room, tile shower bath in basement; combination aluminum screens and storm windows. Price, $14,850. Possession with settlement. Phone Mr. McCauley with—

SHANNON & LUCHS CO.
1505 H. St., N.W. NA. 2345

95 FORRESTER S.W.—$10,950
Semidetached, 2 bedrooms, beautifully redecorated, gas heat. This 6-year-old house is far better than today's new houses.
SAM ROSEY AD. 2700.

5TH & DELAFIELD N.W.

$2500 down takes this row brick in good condition. 8 rooms, 4 bedrooms, and bath, porch, full basement, oil h.w.h. For further information call Mr. Ferrara, RA. 6827.

REALTY BROKERS, INC.
5306 Conn. Ave. OR. 0048

Beautiful 5-Room Brick

Home, gas h.-w.h., tiled bath; immaculate condition throughout; recreation room and bar in basement. This 2-bedroom home will satisfy the most discriminating purchaser.

Chapman Realty Co., Inc.
Realtors. RE. 3316.

OPEN SUN. 2 TO 6 P. M.
Practically New—$9,500
3338 AMES ST. N.E.

5 rooms, bath, automatic heat, full basement, possession at title. Can be purchased on reasonable terms.

Directions—Out Bennings rd., turn right at 34th st. to Clay st., right to 33rd st., then left to Ames st. and property. Call Mr. Moser, TA. 8881, with
KAY REALTY CO. RA. 2200

4900 BLK. KANSAS AVE N.W.

6 large rooms and 2 enclosed porches, gas heat and garage. Must be seen to be appreciated. A lovely home.
JOE CURTO REALTY FR. 7800

UPPER 16TH ST. SEC.

Near Allison St., attractive brick, on lot 20x155; contains 6 rooms, bath, recreation room, front and 2 screened rear porches, gas furnace, hot-water heat. Premises in splendid condition. Phone today, eve. or Sun. Mr. Gordon, WOodley 1935.

L. T. GRAVATTE
REALTOR
729 15th St. N.W. NA. 0753.

CALL 'TIL 9 P. M.

SHERIDAN ST. N.W.—Near 14th St. Attractive row brick, entrance hall, liv. rm., dining rm., modern kitchen, den, 3 bedrms., 2 complete tile baths, nursery and sun deck, recreation rm., bar, built-in garage, oil heat. Perfect condition. Priced right. Call 'til 9 p. m.

EMERSON ST. N.W.—Near 9th. Conv. situated row brick, priced for immediate sale. Front porch, side hall entr., living rm., dining rm., kitchen, den, stove, refrig., 3 bedrms., encl. porch, bath, gas heat. Det. garage. Call 'til 9 p. m.

DARRINGTON ST. S.W.—Just off Nichols Ave. is this lovely brick home, practically new; 6 spacious rms., bath, stove, refrig. In excellent condition. Owner must sell. Priced low! Call 'til 9 p. m.

LEO M. BERNSTEIN & CO.
1415 K St. N.W. ME. 5400.

Desirable N.E. Location

7-room row brick, automatic heat, built-in garage; excellent condition. Reasonably priced.

SENATE REALTY CO.
1109 Eye St. N.W. EX. 3270

**Sale, D. C. Houses 64**

HOME AND INCOME

1448 Minn. ave. se.—Corner detached stucco over brick, with large side and back yard; 1st floor, reception hall, liv. rm., dining room, large kit. and bath. Front and rear porch. 2nd floor, 4 bedrooms and bath. Large dry basement, oil hot-water heat. Possession with settlement. Price, $16,500. Call owner, AT. 8969.

Overlooking Spring Valley

Large red brick French type town house. Excellently constructed, large wooded lot, on one of highest elevations in D. C. Owner transferred. Quick possession. Spacious bright rooms. For full information call Mr. Adams.

Lowery & Melton, Realtors
SH. 9200. Eves., GE. 9084.

INCOME PROPERTY

VACANT—1ST AND R. I. AVE. NW. 3-story brick; 8 large rooms and 1½ baths; front entrance to basement; oil h.-w. h.; completely redecorated; priced to sell, with small down payment. For details call until 9 p. m. weekdays; Sunday, 12 to 5.

Wm. Calomiris Prop., Inc.
1012 17th St. NW. DI. 1655.

BY OWNER—933 S St. N.W.

Spacious 9-room brick house, 3 stories, full basement, garage. Easily converted into apts.; good neighborhood; $16,500, with substantial cash. Inspection by appointment. Call Mr. Davis, DE. 2588.

FOR QUICK SALE

4223 Jennifer st. nw.; semi-detached brick; 3 bedrooms, oil heat; 2 blocks east of Wisc. ave.; new house condition. Priced right. Call Raymond R. Ruppert, NA. 0510.

If You Are Looking For a Real Home

Here it is. Convenient to Wis. ave. and Conn. ave. shopping districts. 8 rooms, 2 baths, corner brick, oil h.-w. h.; detached brick garage. In perfect condition; owner occupied; immediate possession. Call Mr. Northern, SLigo 1689, with

BEITZELL DI. 3100

Near 4th & R. I. Ave. N.E.

Vacant, reconditioned, corner property at only $10,950. 5 large rooms, garage, hot-water heat. Inspect with

TABLER, INC.
RE. 5020

NR. 14TH AND E STS. N.E.

$11,500. Beautiful row tapestry tan brick home with 6 rooms, bath, 2 inclosed rear porches, oil h.-w.h. Can be shown at any time. Call NA. 6730 'til 9 p. m.

R. A. HUMPHRIES, Realtor
808 No. Capitol St.

VACANT

$1,500 DOWN—2D AND CHANNING STS. N.E.—6 lovely rms. and bath; 2-story brick; 2 rear porches, full basement, h.-w. h., coal; built-in garage. A-1 condition. Move in with deposit. Very reasonable terms. For details call till 9 p. m. weekdays; Sunday, 12 to 5.

Wm. Calomiris Prop., Inc.
1012 17th St. N.W. DI. 1655.

2 FAMILY HOME

Immediate possession, 1st-floor apt., near 8th and New Hampshire ave. nw.; large semidetached brick, excellent condition; 2nd floor, OPA rent, $115 per month; good tenant; consisting of 3 large rooms, equipped kitchen and full tile bath, fire escape; downstairs, 3 large rooms, equipped kitchen, breakfast room, full bath; high dry basement suitable for another apt.; gas h.-w. h.; in addition detached 2-car brick garage rents for $16 per month; excellent buy. Call DI 1015 till 9 p. m.

Wm. H. Saunders Co., Inc.

WE HAVE HOUSES
IN NORTHEAST & SOUTHEAST WITH DOWN PAYMENT AS LOW AS $500

B. J. CRIVELLA, INC.
3418 14th St. N. W. AD. 0600
Open Eves. till 9 p. m.

NEW DET. BRICK HOMES
$23,500
FOR VETERANS ONLY

Ideally situated just off 16th st. Center-entrance plan, six rooms, 2 baths and first-floor lavatory. Slate roof, gas air-conditioned heat, G. E. sink with garbage disposal unit and dishwasher, 7-ft. electric refrigerator and gas range.

$4,500 MINIMUM CASH REQUIRED.

SAMPLE HOME OPEN DAILY
1417 PRIMROSE ST. N.W.

SHANNON & LUCHS CO.
1505 H St. N.W. NA. 2345.

833 Marietta Pl. N.W.
In Marietta Park

Semidetached brick, 6 rooms, 2 inclosed porches, recreation room. You are invited to inspect this property between the hours of 2 and 7 p. m. Sunday. Call AD. 0021.

Shockey & Moorhead, Realtors

NEAR BLESSED SACRAMENT CHURCH

Located within one block of Connecticut Avenue in Washington's finest residential area. Stucco house with very nice living room, fireplace, dining room, kitchen, 3 bedrooms and bath on 1st floor. Large finished insulated and heated attic with 3 bedrooms and bath. Garage, gas heat, full basement. Immediate possession. Priced at $17,500 for quick sale. Call Mr. Collins, MI. 4311. Eves., RA. 9397, with

JAMES L. DIXON & CO.
1739 Connecticut Avenue, N.W.

Semi-Detached Brick

JUST OFF RHODE ISLAND AVE. N.E. Immaculate condition throughout. Convenient to transportation, shopping, churches and schools. Two inclosed porches, make this actually an 8-room house that can be purchased very reasonably. To inspect, call RE. 3316.

Chapman Realty Co., Inc.
Realtors. RE. 3316

SPECIAL PETWORTH VALUE
Semi-Detached Brick
OPEN SUN. 1 TILL 6 P. M.
517 Taylor St. N.W.

House is 28 ft. front, center hall plan, extra large living room with fireplace, large dining room and kitchen, 4 lovely bedrooms and bath, full basement, h.-w. heat. This house should appeal, located in a select neighborhood. Convenient terms can be arranged.

E. R. BOYNTON CO.
4626 Wisconsin Ave. N.W. OR. 0800
MR. BEDELL ON PREMISES

OPEN 1 TO DARK
59 MICHIGAN AVE. N.E.

Nr. Trinity College. Ultra modern, attractively designed, semidet. brick; looks like a model home, featuring 3 bedrooms, 2 deluxe tile baths, beautiful, modernly equipped kitchen, full basement, automatic heat. Rear yard enclosed with Lifetime Anchor fence. Detached brick garage. The owner is moving and will give quick occupancy. Priced to sell.

Colonial Investment Co.

1945 YOU PL. S.E.
OPEN SUNDAY, 1 TO 5
MONDAY, 3 TO 9 P. M.

6 rooms and bath, semi-detached brick, automatic air-conditioned heat. Possession at settlement.

J. P. ROGERS
732 9th St. N.E. LU. 3452

OPEN 2 TO 6 P. M. SUNDAY
2909 26th St. N.E.

6 rooms and bath, attic, large lot with fruit trees, driveway. Insulated. Reasonably priced at $12,950, with $3500 cash. Call Mr. Spratt, CO. 9403, with
KAY REALTY CO. RA. 2200

FURNISHED HOUSE

On 8th, between Upshur st. and Varnum st. nw. Brick, gas heat, completely furnished, neat and clean; living room, dining room, reception hall, kitchen, 3 bedrooms and additional apt., one room and kitchen; 2 refrigerators, 2 stoves. Immediate possession. Price, $15,000.

Michael Walsh & Son
1211 Eye St. N.W. RE. 8282.

VACANT
NEAR SUPREME COURT

Brick, 7 rooms, 4 bedrooms and bath and inclosed sleeping porch on 2d floor. Might easily be converted into 2-family home. Reasonable terms.

A. D. CRUMBAUGH, Realtor
4908 Wisc. Ave. WO. 1-3-6-4
or Mr. Kupper, WI. 5947.
(Brokers' Cooperation Invited)

5417 8TH ST. N.W.

Completely arranged for 3 families. Excellent income. 2 baths, oil heat, storm windows. See the outside, then call STROUP, RA. 8700.

NEAR ST. ANN'S
$14,950

This detached 6-room home is within a few blocks of all schools, stores and fast downtown transportation. Large living and dining rooms, fireplace, front porch, slate roof, detached garage, and nice lot are extra features. Priced to sell quickly, and immediate possession may be had. Call us now for an appointment to inspect.

C. ALLEN SHERWIN, INC.
4241 Wis. Ave. Realtor. EM. 4450.

**Sale, D. C. Houses 64**

3800 EAST CAPITOL ST.
SOUTHEAST
Open Sat. & Sun. 1 till 8 p. m.

This practically new home has an apartment in the basement besides the 6 rooms on the first and second floors. If interested in a nice home be sure to inspect this house.

Chapman Realty Co., Inc.
Realtors. RE. 3316.

READY TO MOVE IN
NEW 6-ROOM BRICK HOMES
WITHIN THE DISTRICT
ONLY $1,500 DOWN
BALANCE EASY MONTHLY PAYMENTS
SALE PRICE, $10,625

Beautiful new development; all utilities in; semidet., 3 bedrms. and tiled bath with shower up; dining rm., living rm., equipped kit. down; full basement, 2 laundry tubs, auto. gas heater and a.-c. gas heat; nice big yards with grass and shrubs. EXHIBIT HOUSE OPEN DAILY AND SUNDAY, 9:30 a. m. to 6 p. m.

TO REACH—Take Garfield loop bus No. 6-W to 23rd st. and Alabama ave. se. If driving, take Good Hope rd. to 25th st. se., turn right on 25th to Alabama and follow Alabama to 23rd st., turn left down 23rd 1 block to development.

BEAUTIFUL SHIPLEY TERRACE
Jonathan Woodner Co.
VI. 6060

16TH & COLUMBIA RD.
1711 HARVARD ST. N.W.
EXHIBIT HOME

Vacant (Open Sat. and Sun. 1 p. m. 'til dark.). Mt. Pleasant, overlooking park, practically new row English basement brick home, only 3 yrs. old; 5 bright rooms (mod. kit.), a.-c. heat; English basement has private entrance and is separated from rest of house and so arranged that you can finish additional living quarters and bath (plumbing already roughed in). This space will rent for $600 year. Price $12,950, $5,450 cash, bal. first trust payable $56.25 mo. (26 already sold.) Possession.

SHAPIRO, INC.
ME. 1717. Eves., TA. 7511 or CO. 8414.

1357 Oak St. N.W.
VACANT—(BETWEEN PARK RD. AND CAVALIER HOTEL)
Open 2 to 5 P.M. Sunday

Here's the house you have been looking for. A 24-foot 4-bedroom row brick house with parquet floors in living and dining rooms; within ½ block of 14th st. car line; shopping centers, schools and Tivoli Theater nearby. Be sure to see this fine house before making selection of a home. For details, call Mr. Fitzgerald, AD. 0021; eves., AD. 4033.

EXCLUSIVE WITH
Shockey & Moorhead, Realtors

$2,000 OR $2,500 DOWN

Newly decorated, home in beautiful condition. 3 bedrooms and bath, row brick, close to 14th st. nw., h.-w.h., side hall entrance. Priced to sell. Inquire.

Realty Associates, Inc.
EX. 1522

VACANT—LARGE HOUSE

10 lots (nearly 1 acre) front on 2 streets, oil h.-w.h., tile bath. This is an old house with large rooms and halls, in very good condition. On bus line, near schools, stores and churches. Owner selling to purchase property in Florida. A good value at $13,500. Substantial cash payment required. Open today, 2 to 6 p. m.

Directions — Out Central ave. ne., through Capitol Heights, to top of second hill, turn left on Addison rd. to No. 519.

ADELBERT W. LEE
3211 Penn. Ave. SE. VI. 1000.

1700 BLK. LANG PL. N.E.
G.I.—$10,000, $1,000 Cash
Balance $54.54 Per Mo.

A lovely row brick with 6 rooms, tile bath; gas air-conditioned heat. Recreation room, hardwood floors, cedar closets, new-house condition. Call Mr. Beers, TA. 8630.

Corner Tuckerman & 7th St. N.W.

6 rooms, one enclosed porch, attractive brick home, reasonable, at $14,750. Shown by appointment.

JOE CURTO REALTY
335 H St. N.E. FR. 7800

OPEN SUNDAY 2 TILL 6
2319 Q ST. S.E.
RANDLE HIGHLANDS

Many beautiful features make up this delightfully situated home, 8 large rooms and bath, full basement, oil h.w.h., lovely large lot, detached garage. An excellent value at $16,950. Terms.

CAMPANELLA & WOOD
EX. 4113 Eves. and Sun., AD. 0899

BUNGALOW—$750 DOWN
EXCELLENT SUBURBAN LOCATION
Redecorated and in good condition.
$7200.

Chapman Realty Co., Inc.
Realtors
RE. 3316 1226 14th St. N.W.

COLORED—Near 1st and Randolph Pl. N.W., 6 rooms, bath, oil heat, full cellar. Mr. V. Thomas. DE. 1160, NO. 1309.

COLORED—2ND & EYE STS. S.W. Excellent corner location, 2-story brick, 6 rooms, bath, oil heat, good condition; large store front; owner occupied. Call Mr. Davis, DE. 1160, DU. 0930.

COLORED
SEMIDETACHED FRAME

on lot 28 by 106. 4 apartments and rooms; income $190 per month; also studio apartment (pine-paneled), over garage of 2 rooms and bath; giving owner income from main house. Stoker coal hot-water heat supplying both buildings. Summer-winter hook-up. Easy terms. Inspection by appointment only. For further information call Mr. Adams, NA. 6705; eves., WO 5713. Exclusive.

HENRY E. TRIPP, REALTOR
1311 L St. N.W.

COLORED HOME BUYER, 3544 Park pl. nw.; modern row brick, 6 rooms, bath, cellar, concrete front porch; priced to sell. For info., Mr. O'Connor, RA. 0067

COLORED
VACANT
2-FAMILY FLAT

5 rooms, bath each. Price $13,500. 812 11th St. N.E. and 1012 6th St. N.E. Open 12 to 8. DE. 1160.

COLORED—$200 DOWN

PENTON PL. N.W. — 4-room brick home. Very convenient location. Only $3,950.
KAY REALTY CO. RA. 2200

COLORED—N. E. LOCATION

6 large rooms, brick, oil h.-w.h., a lovely neighborhood. Priced very reasonably at $8500. Down payment only $1000. Other properties equally as good. Call us for our list.

JOE CURTO REALTY
FR. 7800 335 H St. N.E.

COLORED—VACANT
619 PRINCETON PL. N.W.

Open Sun. 2 to 6 p. m. A 4-bedroom home with porches, built-in garage and oil heat. Only $1,500 down. Call Mr. Baron, GE. 6833, with
KAY REALTY CO. RA. 2200

COLORED—NEW HOMES
OPEN SUNDAY, 1 TO 7 P. M.
4201 GAULT ST. N.E.

Lovely brick homes, consisting of living room, dining room, modern kitchen, 2 bedrooms, modern tile bath and shower, full basement, gas automatic heat. Concrete front porch, low down payment and very easy terms. Truly your opportunity to own your own home.

TO REACH—OUT BENNINGS ROAD TO 42D ST., LEFT ON 42D TO GAULT.

GERALD REALTY CO.
412 5th St. N.W. DI. 5995

Colored—$750 Down—$60 a Mo.
Nr. 14th and Q N.W.

An excellent 2-story and basement semidetached brick dwelling. The price of $7,950 is very reasonable and should sell at once. Sunday and eves. call Mr. Watts, GE. 9220.

DRURY REALTY CORPORATION
1737 K ST. NW. RE. 1133

COLORED SPECIALS

5th St. near Eye NE.
1231 Oates St. NE.
1207 West Virginia Ave. NE.

Under no circumstances must you disturb occupants. Call or come in for particulars. Our office open Monday through Saturday, 9 a. m. to 9 p. m. Sunday, 1 to 5.

J. P. ROGERS
Exclusive Sales Exclusively.
732 9th St. NE. LU. 3452.

**Sale, D. C. Houses 64**

COLORED—ONLY $500 DOWN

Balance like rent. For houses, several in Northeast and Southeast sections.

B. J. CRIVELLA, INC.
3418 14th St. N.W., AD. 0600
Open Eves. till 9 p. m.

COLORED
1742 18TH ST. N.W.

Corner house, 5 bedrooms; 2 baths, living room, dining room, kitchen and center hall. Excellent location. $16,500. Call Mr. Morgan.

CHAS. C. KOONES & CO.
DI. 2342

COLORED—READ

$1500 DOWN; 11TH AND N. STS. NW. Income plus home; 7 extra large rooms and bath; 2-story brick; front entrance to basement; h.-w. h., coal; convenient to everything; this property is first-time offered and will sell this week. For details call until 9 p. m. weekdays; Sunday, 12 to 5.

Wm. Calomiris Prop., Inc.
1012 17th St. NW. DI. 1655.

Colored—New—Vacant
Nr. Sears-Roebuck N.E.

Price, $8950. Small down payment, balance like rent. Beautiful row brick with living room, dining room and kitchen on 1st floor; 2nd floor has 2 bedrooms and tiled bath; parquet floors, all-metal windows. For inspection, call NA. 6730, till 9 p. m.

R. A. HUMPHRIES, Realtor
909 No. Capitol St.

COLORED.
Lamont St. Nr. Georgia Ave.

Six rooms, bath, full basement; best location in town; priced right. Call Mr. Brooks, with

TABLER, INC.
RE. 5020.

**Houses Wanted 65**

WANTED—HOUSES IN NORTHEAST. List with PECK CO. for prompt action. 3408 18th St. N.E. CO. 3333.

WE PAY CASH FOR N.E. AND S.E. PROPERTY. MAX MILLER, FR. 2100.

PHILLIPS, CANBY & FULLER, INC., have many clients for the purchase of attractive homes. When selling, call us at NA. 4600.

DO YOU WANT SPEEDY ACTION? List your house with us. Have many cash buyers who will pay top prices. ENTERPRISE REALTY CO. 1224 Eye St. N.W. EX. 3400.

WE HAVE cash clients for all types of houses in nearby Maryland. Free appraisals. Call J. E. KAZLEY, SH. 0875.

Have Qualified Purchasers For Houses in Brightwood Area IMMEDIATE ACTION. L. T. Higgins Realty, NA. 3934, OR. 3962

MAY WE SELL YOUR HOUSE? Our alert sales department has been chalking up mutually satisfactory sales for many buyers and sellers. We need more housese to sell. Let our next deal be yours. Free appraisals. R. A. HUMPHRIES. 808 North Capitol. Realtor. NA. 6730.

BUNGALOWS NEEDED

From $10,000 to $17,000. Several buyers waiting for you to act. We specialize in nearby Va., Md. and D. C. properties. Please call
VICTOR WICKERSHAM OR. 2100

WILL YOU SELL
YOUR HOUSE?

If you will, call me as soon as you read this.

GUY WHITEFORD INC.
1426 K ST. NW. RE. 6346.

COLORED—HAVE PURCHASERS FOR houses. Reasonably priced. In good neighborhood. Some will pay cash. E.M.Chaplin, 1115 You st. nw. NO. 6241

**Sale, Suburban Houses 67**

MARYLAND

BETHESDA

Several new brick homes with bedroom and bath on 1st floor, 2 large bedrooms and bath 2d floor. Select yours now.

E. M. FRY, INC.
REALTORS
4628 East-West Hwy. WI. 6740-8700.
OFFICE OPEN TILL 9 P. M.

BETHESDA

A very nice house, 2 blocks from shopping, in excellent condition. 3 bedrooms and bath on 2d floor; living room with fireplace, dining room and large modern kitchen on 1st floor; oil heat, 2-car garage. A large level lot; $16,250.

E. M. FRY, INC.
REALTORS
4628 East-West Hwy. WI. 6740-8700.
Office open till 9 P. M.

BETHESDA

Attractive Cape Cod brick home in Bradley Hills, Bethesda; 2 blocks off of Bradley blvd.; convenient to Wis. ave. and shopping center. Transportation at corner. Wonderful large lot all fenced in. Utility room and 1-car garage; 1st floor center entrance, living room, dining room and den, modern kitchen, good size bedroom and bath; 2nd floor, 2 large bedrooms and very beautiful bath; also 2 small unfinished rooms, new house condition and a wonderful buy at the price asked. Less than $18,000. For further details call

McGIVERN CO.
EM. 3522, exclusive.

BETHESDA—$15,950
LOVELY NEW HOME
7910 CHELTON ROAD

6-room detached brick home; oil heat. Lavatory on 1st floor. Available Aug. 21.
KAY REALTY CO. RA. 2200

BETHESDA
OPEN SUN. 1 TO 5
5801 WYNGATE DRIVE

Lovely prewar Cape Cod, on large corner lot; 2 bedrooms and bath on 1st floor; spacious living room with wood-burning fireplace; inclosed living porch, beautifully finished upstairs offers bedroom, nursery and complete bath; gas air-conditioned heat, basement, screens and storm windows. Price, $14,950, with $3,000 down payment.

TO REACH—Drive out Old Georgetown rd. 1 mile beyond Suburban Hospital, left on Wyngate dr., 2 short blocks. Today call WA. 7494.

JOHN H. RICE, Realtor, EX. 2845

BETHESDA, MD.
6802 46TH ST.

Two-story Colonial; frame; fine location, just 2 blocks to heart of Bethesda; completely redecorated in excellent taste, including new electric fixtures, Venetian blinds. First floor features large living room with fireplace, dining room, kitchen, side screened porch. Second floor, 3 bedrooms, one bath; hot-water heat; detached garage. Priced at $17,750. Vacant.

OPEN 1 TO 6 P. M. SUNDAY
To reach: Out Wisconsin Ave. to traffic light at Leland St., right one block to 46th St., left to property.

Samuel E. Bogley, Realtor
7004 Wisconsin Ave.
WI. 1320, WI. 5500. Open eves. 'til 9.

BETHESDA BRICK

1st floor—living room, den or bedroom with half bath, dining room and kitchen. 2nd floor—2 bedrooms and bath; oil h.-w.h., nice shade lot, 62x163, price $16,950. For appointment call David Laughlin, WI. 2022. Eves. and Sunday, WI. 1890.

Eugene B. Gingell, Real Estate
7542 Georgetown Rd., Bethesda, Md.

BRADMOOR
CORNER BRICK

Six years old; beautiful condition; living room, dining room, unusually well-equipped kitchen, built-in garage; 3 twin-sized bedrooms, 2 tile baths, paneled recreation room with fireplace and asphalt tile floor. An unusually good buy at $21,500.

EXCLUSIVE WITH
W. L. LEBLING, Realtor
WI. 1122

BRADLEY HILLS
6924 BARRETT LANE
Open Daily 2 to 6 p. m.

Beautiful—New—Custom Built
by
Korzendorfer & Brooks, Inc.
OL. 5336

To reach—Out Bradley Blvd. to Glenbrook Rd., right to Audubon, left to Barrett, left to house.

CHEVY CHASE, MD.
LOCATION AND CONVENIENCE
$21,250

New Colonial-type residence, containing large living room with fireplace, dining room, modern and fully equipped kitchen, powder room; 2d floor, unusually large master bedroom, 2 large guest rooms and tile bath; good storage space and closets throughout; built-in garage and automatic heat; will decorate to buyer's taste; 30-day possession. Exclusive.

W. L. LEBLING, REALTOR
WI. 1122

CHEVY CHASE, $16,500

Close to Wisconsin Ave. and all facilities, this home has a large living room, and dining room with many windows, looking out on wooded rear yard. Den, 3 bedrooms and large sleeping porch. Price has been reduced for quick sale.

ALLIED REALTY CORP. WI. 6649

**Sale, Suburban Houses 67**

MARYLAND

CHEVY CHASE, MD.

A most attractive detached white-brick house, on beautifully landscaped lot. Located near schools and shopping district. First floor consists of large studio living room, finished in cypress wood, dining room opening onto nice screened porch and garden, modern electric kitchen and large double bedroom with full bath. 2d floor consists of 2 double bedrooms and tiled bath, with large cedar closets; full basement with lavatory and oil h.-w. heat. This lovely house will appeal to the most discriminating and is priced to sell far under duplicating figures, as owner is leaving city. Call Mr. Campbell, with

John R. deSibour & Co.
MI. 6300, daily until 9 p. m.

CHEVY CHASE

Convenient location; 2-story clapboard; living room with fireplace, dining room, kitchen, paneled den or study; 3 bedrooms and bath. $15,750.

W. L. LEBLING, Realtor
WI. 1122.

CHEVY CHASE, MD.
6319 WOODSIDE PL.

Large center-hall English Colonial home, 3 blocks from Conn. Ave. and Bradley Lane on deadend street. First floor features den, library, ½ bath, 28-fot living room with fireplace and screened living porch; 2nd floor, 4 bedrooms and 2 baths; 3rd floor, 2 bedrooms, 1 bath and storage room; 2-car detached brick garage. Liberal financing. Vacant.

OPEN ALL DAY SAT. AND SUN.
To reach: Out Conn. Ave 1 block beyond traffic light at Bradley Lane, left on Rosemary St., immediately right on Meadow Lane to Woodside Pl., right to property.

Samuel E. Bogley, Realtor
7004 Wisconsin Ave.
WI. 5500. WI. 1320.
Open eves. until 9.

CHEVY CHASE
COUNTRY CLUB VICINITY

Located on a beautiful wooded ½ acre corner site, this comfortable custom-built home features an exceptional living room (18x26) with fireplace, dining room (13x16), large kitchen and powder room on 1st fl.; 4 bedrooms, sewing room, 2 full tile baths and 25-ft. enclosed porch on 2d fl.; large insulated attic; workshop and lavatory in basement. Call DI. 1015. till 9 p. m.

Wm. H. Saunders Co., Inc.

COLLEGE PARK, MD.
4608 BEECHWOOD RD.

Located in wooded area, near University of Md. Modern 3-bedroom, 2 bath white brick; oil hot-water heat, slate roof, 2-car detached garage.

OPEN DAILY 1 TO 5 P. M.
To reach: Out Washington-Baltimore blvd. to College Park, right on Beechwood 1½ blocks to our open sign.

Samuel E. Bogley, Realtor
7004 Wisconsin Ave.
WI. 1320, WI. 5500. Open eves till 9.

COTTAGE CITY, $11,750
NEAR DISTRICT LINE

Attractive 6-room and bath bungalow; large glass-inclosed front porch, full basement with recreation room, oil hot-water heat; large lot, convenient to everything. Very reasonable terms. For appointment call.

William L. Primrose Realty
WARFIELD 8484

GREENWICH FOREST
5601 HUNTINGTON PARKWAY

Attractive English-type brick and stone custom-built home, finest materials and workmanship; 3 bedrooms and 2 baths; 1st-floor den and ½ bath; built-in garage; gas a.-c. heat. Priced at less than production cost. Easy terms; owner will trade. This is one of the most appealing homes we have had the privilege of offering. See today. Vacant.

OPEN ALL DAY SAT. AND SUN.
To reach: Out Wis. Ave., bear left at Bank of Bethesda on Old Georgetown Rd. to Huntington Parkway, left to property.

Samuel E. Bogley, Realtor
7004 Wisconsin Ave.
WI. 5500. WI. 1320.
Open eves. until 9.

KENSINGTON

A beautiful Dutch Colonial, 3 bedrooms and den and ½ bath, glassed-in sleeping porch, living room, dining room and kitchen, screened porch, hot-water heat, oil burner; yard 90 feet front and 175 deep. A beautiful home for someone. For further information call Mrs. Haycraft, PL. 0978; also PL. 0357.

KENSINGTON

GI bungalows from $10,250 to $10,550. For further information call Mrs. Haycraft, PL. 0978; also PL. 0357.

KENSINGTON

Not a new house. 7 rooms, hot-cold air heat, garage, penthouse; on large lot. For further information call
MRS. HAYCRAFT
PL. 0973
MR. KENGLA
PL. 0357
27 West Washington St.
Also No. 1 Conn. Ave.

MASS. AVE. EXTENDED
$35,000

Charming home with every convenience and luxury in very choice loc. For more details please call—

O. L. MURDOCK REALTY
SH. 4611

POTOMAC, MD.

8 level acres off River Rd. just east of Potomac, includes lodge with bath and kitchen, $17,500. Good terms.

KORZENDORFER & BROOKS, INC., REALTORS
OL. 5336; Eves. Mr. Harper, WI. 1575.

RIVERDALE AREA

Cozy 2-bedroom bungalow, about 3 years old, beautiful oak floors, gas heat. Stairs to partly finished 2nd floor. Fenced-in rear yard. Some furniture included. Possession with $1500 down payment; balance like rent. Price, $8,750. To inspect call Mr. Pritchett, LU. 1512 with

John H. Rice, Realtor
EX. 2845

RIVERDALE, MD.

Owner must sacrifice 4-bedroom, 2-story home because of health; 1st floor consists of living room, dining room, kitchen, large front and rear porches; 2nd floor, 3 large bedrooms, bath and glassed-in sleeping porch, slate roof, hot-water heat. Apt. potential, $13,950. Terms.

Nr. University of Maryland

Lovely home with 1 acre; 1st floor living room, dining room, kitchen, bedroom and bath. Small 2-room apt. with separate entrance; 2d floor, 3 bedrooms, flowers, shade, fruit trees; more land available. Possession at once.

NON VETS

Four new Cape Cods, masonry construction; 2 bedrooms, living room, dining room and kitchen and bath; oil a.-c. heat, full basement. Stairway to large attic with space for 2 rooms, $9,800 to $9,950; $2000 cash, balance like rent.

BURCH REALTY CO.
Berwin, Md., TO. 5783; TO. 6338
Eves., TO. 6117; GReenbelt 6513.

SILVER SPRING BUNGALOW
$2000 Cash

Nice 5-room bungalow with living room, dining room and modern kitchen, 2 spacious bedrooms and tile bath, full basement with outlet; oil hot-water heat; monthly payments will be $65, which will include taxes and insurance. Call

R. J. SCOFIELD
8413 Georgia Ave. SLigo 5300
If no answer, SLigo 5816

Silver Spring

9400 WARREN ST. OPEN SUN. 1 TO 6. Beautiful 3-bedroom, colonial brick home, built of the finest prewar materials; bright living room with fireplace, side porch, knotty pine recreation room, 1½ baths. A real buy at $15,950. To reach: Out Georgia ave. to 9400 block, turn left on Luzerne ave. to end of street, turn left on Warren to "open" sign.

Hillandale

10231 NEW HAMPSHIRE AVE. EXTENDED. OPEN SUNDAY 1 TO 6. A charming red brick home with 6 beautiful rms. and approx. ½ acre landscaped ground are offered today for your inspection; patio, built-in garage, full basement, oil h.-w. h. To reach: Out New Hampshire ave. extended to our "open" sign.

Silver Spring

9515 COLESVILLE RD.
OPEN SUNDAY 1 TO 6.

Suitable for a doctor or other professional man; red brick home with 7 large rooms, 1½ baths, paneled den, screened porch, in addition to basement suite of 7 dressing and treatment rooms, and full bath; oil h.-w. h., garage, pvt. side entrance, beautifully landscaped grounds, securely fenced in rear.

These and many other valuable properties may be seen between 9 a. m. and 9 p. m. by calling our office for an appointment.

Worthington Realty
8427 Georgia Ave.
SLigo 3700. If no answer, call SH. 3467.

SILVER SPRING
8215 CEDAR ST.
OPEN 1 TILL 7 SAT. & SUN.

A beautiful brick bungalow. Slate roof, tile bath, oil heat, detached garage and in immaculate condition throughout. To inspect: Out Georgia ave. to Bonifant st., 4 blocks down Bonifant st. to Cedar st. and house. RE. 3316.

Chapman Realty Co., Inc.
Realtors, 1226 14th St. NW.

**Sale, Suburban Houses 67**

MARYLAND

SILVER SPRING

New Colonial and English homes. 6 rooms and bath; gas heat. In beautiful Rosemary Hills at only $13,950. Easy terms.

SUBURBAN INVESTMENT & INSURANCE CO.
SH. 3490. EVES. & SUN., SH. 6634

SILVER SPRING

FINEST LOCATION—EASIEST TERMS
Stately 6-room Colonial home, beautifully appointed in detail. ½ bath 1st floor. Large screened porch, built-in garage, luxury-equipped kitchen. Exceptionally large wooded lot, 70x145. Owner will hold very large 1st trust or 2nd at 4½%.

WOODSIDE REALTY CO.
SH. 6440.

SILVER SPRING

BRICK BUNGALOW—$12,500
Lovely new 5-room brick bungalow with raised dormered attic for 2 future additional rooms and bath. Living room with fireplace, dining room, equipped kitchen, tile bath, 2 nice-sized bedrooms; full basement; auto. gas heat; large wooded lot. This is an almost sure GI deal if you so desire.

WOODSIDE REALTY CO.
SH. 6440.

Silver Spring Bungalow

Containing 2 bedrooms, gas heat. Nice lot. Priced right.

SENATE REALTY CO.
1109 Eye St. NW. EX. 3270

SILVER SPRING

New stone and brick bungalows; liv. rm., combination; equip. kitchen, 3 nice bedrms., all on 1st floor; full bsmt., copper plumbing; built in garage; large wooded lots; excellent section; convenient to schools, shopping and transportation; an unusual and most attractive home. To inspect call

PHILIP B. KEY, REALTY
SLigo 3010 til 9 p. m.

SILVER SPRING

French colonial. A charming all-brick, 3-bedroom home. Has well shaped living room and 3 levels. Occupancy about 45 days. Has equivalent of 18 closets, storage space and extremely large master bedroom. Choice location, $16,950. O. L. Murdock Realty, SH. 4611.

SILVER SPRING

1½-story frame house recently redecorated inside and out. 2 bedrooms and bath, living room, dining room, kitchen, pantry and 2 porches on 1st floor, 1 bedroom finished with 1 additional bedroom and bath roughed in on second floor. Insulated, h.-w.h.; corner lot. Shopping, bus line and school within 2 blocks. $15,950. Call to inspect.

EDW. C. HOLMEAD
REALTOR. SH. 6200 till 9 p. m.

SILVER SPRING

3-bedroom red brick, center entrance; in excellent condition; $13,500.

E. M. FRY, INC.
REALTORS
4628 East-West Hwy. WI. 6740-8700.
Office open till 9 P. M.

SILVER SPRING

Large new subdivision offering any type plan you desire. Bungalow with finished upstairs and recreation room. 2 story with bedroom and bath on 1st floor. Other 3-bedroom homes with choice of 2 baths up or 1 up and 1 down; hot-water heat in all houses; all with basement, lavatories, screened porches. Most any type of financing.

WOODSIDE REALTY CO.
SH. 6440.

SILVER SPRING

A true Colonial center hall brick home; 3 large bedrooms and tile bath on 2d floor; living rm., din. rm., side screened porch, powder rm., 1st floor; built in garage; oil heat; large wooded lot, in an exclusive and convenient section of Silver Spring; these homes can be bought with $3000 cash and balance in 1st trust. For further information call SLigo 3010 til 9 p. m.

PHILIP B. KEY, REALTY
SLigo 3010 til 9 p. m.

Interior Decorators Delight

An older, 2-story frame home on 1-3-acre, with 3½ bedrooms, living room, dining room, equipped kitchen, full basement, garage, chicken coop, and tool shed; beautifully landscaped lot, $13,500. Immediate possession. O. L. Murdock Realty, SH. 4611.

SILVER SPRING

New Colonial 3-bedroom brick home; gas A.-C. heat. Situated on a lovely, wooded lot; close to schools, buses and shopping. Can be purchased as low as $1,500 cash, balance easy. For further information please call

SUBURBAN INVESTMENT AND INSURANCE CO.
SH. 3490. Eves., SH. 2350.

2 Acres
NEAR ROCKVILLE
With 5-Room Bungalow

This is a modern bungalow, less than 2 years old, with chicken house, oil heat, and a well-planted garden; owner is anxious to sell. We are open for an offer. Shown by appointment.

E. M. FRY, INC.
REALTORS
4628 East-West Hwy. WI. 6740-8700
OFFICE OPEN TILL 9 P. M.

Snug as a Bug in a Rug

is what you can be in this charming Bethesda bungalow with 2 bedrooms and glassed-in sleeping porch. It is in perfect condition inside and out, within walking distance of everything, but on a secluded street, only one block long with nice trees, shrubbery and 75-ft. frontage. Prewar construction; with new paint, screens, guttering, stove, linoleum and hot-water heater; oil hot-water heat; built-in garage. $14,500. Call

DICKSON & REDDING
OL. 7151. Eve. J. C. Smith, OL. 2084.

Near East-West Highway

Beautiful all brick, 3-bedroom colonial, 1½ baths, full basement, gas a.-c. heat. $17,500. O. L. Murdock Realty. SH. 4611.

BUNGALOW—$1000 Down

Attractive non-GI Cape Cod with kitchen-dinette, living room, 2 bedrooms and bath on 1st floor, expendable attic, full basement, nice lot. Possession with title. O. L. Murdock Realty. SH. 4611.

ATTENTION, VETERANS AND NONVETERANS

OPEN SUN., 11 TO DARK
716 FORSTON DR., ROLLING TERRACE, MONTGOMERY COUNTY, MD., $1,250 DOWN $85 mo. Detached center hall bricks; 6 large, lovely rms. and all tiled bath, 2d floor; all tiled powder rm., 1st floor, fireplace in living rm.; gas a.-c. heat, Magic Chef gas range, all metal kitchen cabinets, built-in ironing board and exhaust fan in kitchen; all copper plumbing, concrete front porch, maid's rm. or clubroom under front porch; large lot. Conveniently located. Veterans approved at $15,250. For details for nonveterans see salesmen on premises. Just limited amount for sale. See these well constructed homes today. To reach—Out Ga. ave. to Piney Branch rd., out Piney Branch rd. to Cedar st., turn right on Cedar to Carroll ave., out Carroll ave., through Takoma about 2 miles to Brown's Corner; or out New Hampshire ave. extended to University ln., left on University ln. ½ mile to Rolling Terrace Development. Watch for our Open signs.

Wm. Calomiris Prop., Inc.
1012 17th St. N.W. DI. 1655.

ARE YOU LOOKING for your little dream home? We have 30 new brick detached bungalows in Sunnybrook that are waiting for you. 6 rooms, 3 bedrooms, all-metal kitchen cabinets, 36-inch gas range, refrigerator, modern bath, all copper plumbing and tubing, full basement, gas heat; near schools, theater, shopping center and bus. $11,250 with $3,150 down and monthly payments of $43. Completely furnished sample house available for inspection Saturday and Sunday, 2 till dark. Drive out Bladensburg rd. approximately 1 mile beyond Peace Cross to Sunnybrook, left to homes. Call SURETY REALTY CO., weekdays, EX. 7944.

New Williamsburg Brick Takoma

Large living room, dining room, kitchen, half bath on first floor; 3 large bedrooms and bath on second floor; maid's room in basement. For an appointment call J. E. KAZLEY, SH. 0875.

Silver Spring

Lovely 5-room home just redecorated throughout; 2 large bedrooms, ground level; porch in rear. Priced $12,250. Call J. E. KAZLEY, SH. 0875.

Woodmoor-Silver Spring

Lovely 6-room brick, screened porch, fireplace, tile bath, large lot, porch in rear. Priced at $12,250. Call J. E. KAZLEY, SH. 0375.

Continued on Following Page.

BARNABY

Sale, Suburban Houses 67

**MARYLAND**

Continued From Preceding Page

**Home and Cabins**
$15500
Beautiful location on national highway with scenic panoramic view of surrounding country. Includes 1¼ wooded acres with 100 ft. of highway frontage, 5-room bungalow with full basement, 5 cabins (4 of which have private baths). Average daily income from cabin rentals, $25. Plenty of space for building additional cabins and for trailer camp. This is a remarkable value and will sell quickly.
Sydney Karr, Realtor
8002 Wisconsin Ave. OL. 1066

**3½ BEDROOMS, $11,350**
Very attractive Cape Cod frame with full basement, gas a.c. heat, 2 bedrooms down, kitchen-dinette. Nice lot, trees, 1½ blocks to bus. Immed. poss.
O. L. MURDOCK REALTY
SH. 4611

**CLOSE TO CHEVERLY $11,200**
2 BLOCKS FROM CAPITAL TRANSIT BUS STOP
Modern 3-bedroom home. Hardwood floors. Immaculate condition; tile bath, completely equipped kitchen, full basement, hot-water heat. Large lot with brick front wall. Reasonable terms. For appointment, call
WILLIAM L. PRIMROSE REALTY
WArfield 8484

**NON G. I.—$1,000 DOWN**
Lovely frame Cape Cod with living room, 2 bedrooms, bath and kitchen-dinette on the 1st floor. Stairway to expandable attic. Full basement, nice lot; 7 left. Possession with settlement.
O. L. MURDOCK REALTY
SH. 4611

**OPEN SUNDAY**
SILVER SPRING
INDIAN SPRING CLUB ESTATES
9704 HASTINGS DRIVE
Open Sunday, 1 till dark.
Beautiful 6-room brick home, consists of full basement, recreation room, modern equipped kitchen, breakfast nook, 3 bedrooms and bath; garage, screened porch with awnings, gas a.-c. heat; level lot, rear yard inclosed with fence and hedge; convenient to everything; many extras. Owner leaving city, immediate possession.
To reach—Out Colesville rd., right on Hastings dr.
A. J. KESSINGER & CO.
REALTORS
Kessinger Bldg., Silver Spring
SH. 4344

**VETERANS**
7 rooms, 1½ baths, new 2-story brick, slate roof, copper gutters, etc.; 1st floor, den, powder room, living room and fireplace, dining room and kitchen; 3 large bedrooms and bath on 2nd floor. Nice lot, fine neighborhood, on bus line. Schools and shopping nearby, $16,750. Call for appointment.
EDW. C. HOLMEAD
Realtor. SH. 6200 till 9 p. m.

**AMONG THE TREES**
3-bedroom, 2-bath brick home; attached garage. Affords cool comfort all summer. Is heated with oil in the winter and is only a short block to bus and walking distance of grade schools. Community is restricted, and the home only 6 years old. Price, $22,500.
GRAHAM-HALL, Realtors
WI. 3250

**A HOME OF BEAUTY**
FOR $10,500
Modern 5-room Spanish bungalow, oil hot-water heat, full basement, large landscaped lot with drive; convenient to everything. For appointment
CLIFF PIERCY AND CO.
4700 Balto. Blvd., Hyattsville, Md.
WA. 3200.

**7211 RADNOR RD.**
**BETHESDA BUNGALOW**
This immaculate 3-bedroom brick, and nice porch, full basement. This house has beautiful yard, is priced to sell today. Call Mrs. Pearce, EM. 8884, or
Victor Wickersham, Realty
OR. 2100—4625 41st St. N.W.
Open 9 to 9 daily

**OPEN 1 TO 9 P. M.**
Immediate possession, new, never-occupied detached 6-room, 1½-bath brick: lot 100x114; house and picket fence painted white; located Jones Bridge rd. next to Conn. ave., Chevy Chase, Md. Fulton R. Gordon, 1427 Eye st. nw., DI. 5230. Brokers' attention.

**TODAY'S OFFERINGS**
$10,500
Prewar-built brick bungalow, 2 lovely bedrooms, living room, modern kitchen, full basement, electric range and refrigerator. Small down payment.

$12,250
Two-story brick and frame in Silver Spring, 2 bedrooms, full basement, gas air-conditioned heat, nice lot.

$15,950
New brick Cape Cod, in Bethesda, bedroom and bath 1st floor; 2 bedrooms and bath 2nd floor; well constructed.

$23,000
Dutch Colonial in Chevy Chase, perfect condition; 3 bedrooms, 1st-floor lavatory solarium, slate roof, garage.

$29,500
New red brick Colonial on ½ acre of land; powder room, den, extremely modern kitchen, 3 bedrooms, 2 baths; slate roof; floored attic; outdoor fireplace. Less than original sale price.
A. V PISANI, Realtor OL. 7500

**Prewar All-Brick Bungalow**
**CHEVY CHASE**
Full basement, detached garage; 3 blocks to transportation; $16,000.
**TAKOMA PARK**
Another all-brick bungalow, in good neighborhood; both in excellent condition; $10,500.
GRAHAM-HALL, Realtors
WI. 3250 Eves., SLigo 7593

**BRICK BUNGALOW**
In Silver Spring within 2 blocks of transportation, shopping and recreation, beautiful living room, with fireplace and built-in book shelves, nice sized dining room, equipped modern kitchen, 2 lovely bedrooms and full tile bath on first floor. Stairway to huge insulated finished attic suitable for 2 more bedrooms. Full basement, oil a.-c. heat, outside entrance. Beautiful level lot 50 by 150. Price, $16,950.
WOOD CONLEY CO.
913 Pershing Drive, Silver Spring
SLigo 5700. SH. 0015.

**$7,950**
Here is your opportunity to purchase that cozy little bungalow in nearby Md. at a far-below market price. It has 2 nice bedrooms, living room, dining room, kitchen and bath. Utility basement with outside entrance, large lot (60x120) completely fenced. $1500 cash required.
SIMON & FRANK CO.
1413 H St. N.W. DI. 6758
After 6 p. m., Mr. Gelfeld, SH. 9176

**Open Sunday 12 to 5**
7208 Prescott—6-room brick in immaculate condition. Living room 13x22, large dining room, modern equipped kitchen, 3 extra large bedrooms. This home has oil heat, full basement, tile bath and is 6 years old. Priced at $14,750. Terms.
Out Carroll ave. to Flower, right 2 blocks to Jackson, left 1 block to Prescott, right to our "open" sign.
JOHN E. KAZLEY, SH. 0875.

**8005 Westover Road**
Greenwich Forest, Bethesda, Md.
Open Today 1 to 7 P.M.
Outstanding $34500 Home Value
This lovely English-type center hall home, located in one of our most desirable, exclusive communities, is practically new, vacant and immediately available. 1st floor has large living room with fireplace and picture window, charming dining room with side porch, large modern kitchen with breakfast room and pantry; snug library with bookshelves, writing desk and tile bath. 2nd floor has 4 spacious bedrooms, featuring double closets and built-in bureau drawers and 2 tiled baths; outstanding features include built-in garage, gas heat, Venetian blinds, massive oak timbers over windows, wooded lot, 75x140.
Directions—Out Wisconsin ave. to Bradley lane, left about 1.6 miles to Wilson lane, right to Hampden lane, left to York lane, right one block to Westover rd., left to home.
Sydney Karr, Exclusive, Realtor
8002 Wisconsin Ave. OL. 1066

**Rambling English Brick**
With den or bedroom, ½ bath 1st floor; 2 bedrooms and bath on 2d; studio living room, oil hot-water heat; screened porch; large wooded lot. Huntington Terrace. Price, $17,000; terms.
GRAHAM-HALL, Realtors
WI. 3250 Eves., VI. 3166

**3-FAMILY APT.**
In Takoma Park, Md., near the Sanitarium. An exceptional value in a detached hollow tile property, with 3 complete apts., including 3 kitchens and 3 baths and garages for 3 cars. Live in 1 apt. and let the other 2 pay for your home. Owner is anxious for a quick sale. Priced to sell. Conven. to shopping, transp., and schools. Call ME. 1143 until 7 p. m.
J. Wesley Buchanan, Realtor

Sale, Suburban Houses 67

**MARYLAND**

**Opposite Kaywood Gardens Apts.**
MOUNT RAINIER—$11,950
This spacious 3-bedrm. home must be sold immediately. Oil hot-water heat; attractive lot, 101x150 ft., fronting on 29th st.; detached 3-car garage. Very reasonable terms.
For Appointment, Call
WILLIAM L. PRIMROSE REALTY
WArfield 8484

**Near Naval Medical Center**
Detached Cape Cod brick; priced low at $16,950; will probably go GI; 1st floor has recreation hall, liv. rm. with fireplace, din. rm., mod. kit., bedrm. and full tile bath; 2d floor, 2 bedrms., full tiled bath; gas a.-c. heat, copper pipe; wooded lot. An unusually fine value.
W. B. WRIGHT
EM. 3380 Till 9 P. M.

**OPEN 1 TO 6**
Woodmoor—Brand new custom-built detached brick on large corner lot. 3 bedrooms, large sq. kitchen, laundry room, lavatory on first floor; fireplace, built-in bookcases in living room; full basement, gas a.-c. heat, garage; near schools, shops and transportation. $5000 down required.
Drive out Colesville Rd. to Four Corners, right 1 block, then left to house, 301 Lexington Drive.
EDWARD GAINES
EX. 5703. TA. 5232.

**OPEN SATURDAY & SUNDAY**
**4811 BATTERY LANE**
**BETHESDA**
A charming 6-room home, very large beautifully landscaped lot 60x368, close to Naval Hospital, stores and transportation.
E. M. FRY, INC.
REALTORS
4628 East-West Hwy. WI. 6740-8700
OFFICE OPEN TILL 9 P. M.

**VIRGINIA**

**ALEXANDRIA, VA.**
**$2,450**
**CASH**
Will buy this excellent 5-room brick attached home built in 1939; modern tile bath and modern kitchen, 2 bedrooms, oil heat, fenced-in lot. About $50 monthly plus carrying charges. $9,450 selling price. It is also possible GI with $1,000 cash for anyone qualifying. In our expert opinion a very good buy. Advise seeing it quickly before sold.
THE M. H. BARRY ORG.
Established Since 1912
Realty Administrators
2206 Mt. Vernon Ave.
Alexandria, Va.
Phone AL. 0078—TE. 2442
"The Old Reliable Office"
Office Closed Sundays

**ALEXANDRIA, VA.**
**$11,500**
Semidetached brick home of 5 rooms and tiled bath. Living room with open fireplace, modern kitchen, 2 good-sized bedrooms, full basement, oil heat, screened rear porch. Fine location. Close to everything. Shown only on appointment THROUGH MRS. COLLINS.
THE M. H. BARRY ORG.
Established Since 1912
Realty Administrators
2206 Mt. Vernon Ave.
Alexandria, Va.
Phone AL. 0078—TE. 2442
"The Old Reliable Office"
Office closed Sundays

**ALEXANDRIA**
IN OLD PART OF TOWN
Three beautifully restored Colonial homes listed from $16,000 to $31,500; for full details call WORTHAM & WADE, AL. 7411.

**Alexandria Suburban**
High elevation, overlooking Alexandria and Potomac River; beautiful Cape Cod brick home, about 8 years old, in exceptional condition; 1st floor, center-entrance hall, large living room with fireplace, ample-sized dining room, equipped kitchen, pine-paneled sun room (8x18); 2nd floor, 2 large bedrooms, nursery and tile bath; full basement; large finished room, laundry tubs, outside entrance, oil hot-water heat; large level lot 75x250; $14,750; terms.
R. L. Rhine Realty Co.
Realtors
607 Prince St., Alexandria.
Eves. and Sundays, TE. 4168 or AL. 6911

**ALEXANDRIA**
OPEN SUNDAY 1-5
Modern brick bungalow, 4 bedrooms, living room with fireplace, dinette, kitchen, tiled bath; on level lot on top of hill. Excellent neighborhood, in vicinity of Masonic Temple. Easily financed.
To reach: Up King St. Hill to Upland Place, left to 702 and our sign.

**OPEN SUNDAY, 1-6**
HOME AND 7/8 ACRE IN CITY
Dwelling consists of living room with fireplace; dining room, kitchen, 1 bedroom, bath, front and rear porch; 2d floor has 2 bedrooms, sewing room, ½ block from transportation, 5 minutes' walk to Clarendon; single garage, abundance of fruit trees, small down payment.
To reach: Out Wilson Blvd. to Buchanan, left to 738 and our sign.

**$1,800 DOWN**
buys this modern, 2-bedroom, brick, semidetached house, only 6 years old; oil air-conditioned heat, copper plumbing. Close to transportation and shops.

**Attractive, Well-Built**
(1938) Colonial brick home, in excellent section; living room with fireplace, dining room, kitchen and 2 bedrooms, full basement, oil hot-water heat, 50x150 lot. Owner leaving town.
Commonwealth Realty
2606 WILSON BLVD.
OW. 5500 OX. 2341

**ALEXANDRIA**
212 EAST CUSTIS AVE.
OPEN TODAY, 10 TO 6
Well-built solid masonry duplex homes, 5 large rooms, full basement, tile bath, steel windows.
LIGGIO BROS, BUILDERS
AL. 9258 Eves., TE. 1921

**Alexandria Colonial**
If you appreciate the charm of an old red brick Colonial home, over 100 years old, located in the historical part of Alexandria among others of the same fine quality, see this one! For sale only on account of death in the family; lot 66x111; beautiful garden 30x111; large magnolia trees and shrubbery; house contains: On the 1st floor, 12-foot ceilings, entrance hall, drawing room 33x16 with 2 fireplaces, dining room 20x15 with fireplace, large kitchen with fireplace, large screened porch; 2nd floor, 10-foot ceilings, 5 bedrooms and bath; 3rd floor, 3 bedrooms, stairway floors, mantels and woodwork bring admiration. Price, $22,500.
R. L. Rhine Realty Co.
Realtors
607 Prince St., Alexandria. TE. 8426.
Eves. and Sundays—
AL. 3852 or AL. 6911 or TE. 4168.

**ALEXANDRIA, VIRGINIA**
**YATES GARDENS**
714 South Royal St.
PRICE—$14,950
This very attractive semi-detached brick, Colonial English, basement type; containing 1st floor living room with open fireplace; 2nd floor: 2 bedrooms and tile bath, floored attic. Basement dining room, kitchen, servant's toilet, utility room, oil air-conditioned heat, random-width plank flooring, beautiful rear-walled terraced garden. Newly done over painted walls. Possession with deed. For inspection, call
MADDOX TRENHOLM, NAtional 1805
Realtor Edw. R. Carr Builder
Exclusive.

**ALEXANDRIA**
Beautiful 7-room, brick home, located in nice section of Alexandria, near schools and on bus line; 2 full tile baths, breakfast room, full basement, automatic oil hot-water heat, screened side porch, nice, large yard with trees, 2 large bedrooms on 1st floor and same on 2nd floor. Many other nice features. Reasonably priced at $16,500; terms.
BYRON M. IRWIN, Realtor
105 South Royal St., Alexandria, Va.
AL. 1318; Eves., TE. 3676.

ARLINGTON
**SERVICE PERSONNEL**
We go "All Out" to find 4.0 quarters for service personnel. We have many excellent homes reasonably priced and attractively financed.
ROBERT N. BRUMBACK
REALTOR OW. 7330
Lee Hwy. at Lorcom Lane

**ARLINGTON BUNGALOW**
Owner must sell 5-room bungalow. Priced at $11,000. Call immediately.
Victor Wickersham Realty
OR. 2100—4625 41st St. N.W.
Open 9 to 9 daily.

Sale, Suburban Houses 67

**VIRGINIA**

**ARL., $8,750**
An unusual chance to buy an attractive newly decorated, detached home. Living room, dinette, kitchen and 2 bedrooms. Located in the high, cool, Virginia suburbs; closein; convenient to Pentagon. Pleasant surroundings. Ideal for Army or Navy officer. Many already purchased. Before you lease, investigate this very economical home.
R. W. MULLEN
3111 Columbia Pike, Arl., Va., OX. 1882.

**ARLINGTON**
Six-room brick Cape Cod; 1½ baths, gas heat, range, refrigerator, fireplace; porch and built-in garage; several new houses under construction; 6 houses sold before completion and only 1 left; occupancy in about 60 days; $14,250, terms.
MAC LINDSEY
75 N. Glebe Rd. CH. 6090. CH. 6213.

ARLINGTON
**INDIVIDUALITY PLUS**
Gracious living. You have been asking for such a home as this one! Beautiful flagstone patio entrance; attractively arranged living room with fireplace and unique bookcases; lovely full-sized dining room opening onto a large screened porch which in turn overlooks a truly picturesque yard. The kitchen is well equipped with space for that breakfast table; a huge pantry off the kitchen for all those groceries. The downstairs bedroom has its own private bath. Upstairs are 2 more bedrooms and bath. All of these bedrooms are "twin-sized" in keeping with the spacious appointments of the entire home. The cheerful rec. room has a distinctive corner fireplace. This well-built home, brick construction, of course, has many extra features such as 2-car garage, ½ bath in basement, copper piping, generous closet space, etc. Priced at only $22,500, with attractive financing. Shown by appointment.
Robert N. Brumback Co.
Realtors—OW. 7330
Lee Hwy. at Lorcom Lane

**Arlington—Only $8,500**
Beautiful 2-story white home, 2 bedrooms and lg. living rm., large lot and near everything. Home must be seen to be appreciated.

**Arlington—$2,250 Down**
2-story brick home, black and white tile bath, large living room and fully equipped kitchen, spacious lot and recreation room in the basement and only $10,500.

**3 BEDROOMS, 1½ BATHS**
Brick home with one bedroom and ½ bath on 1st floor; extra large living room and dining room; fully equipped kitchen; full basement and large lot located in lovely neighborhood.

**3 BEDROOMS, 2 BATHS**
Beautiful 2-story brick home in Arlington's finest neighborhood. Living room, 24x14 with fireplace; Bendix washer, new stove and refrigerator. Attached garage and screened porch. Can be had for as low as $2500 down.

**MAKE AN OFFER!**
We have 14 homes that owners have asked us to secure contracts on; all sizes, styles and descriptions.
CALL US FOR INSPECTION
LONGACRES, REALTORS
OX. 1016 OW. 5313

**ARLINGTON FOREST**
In the better section of this lovely community we have this 6-rm. brick home for sale. It has built-in china closet and bookcases, also double decker bunks in the small bedroom and chest of drawers. This property is on an attractive corner lot. Substantial cash needed.
MANNAS REALTY CO.
2116 Wilson Blvd. GL. or OX. 2784.

ARLINGTON
**AN EXCEPTIONAL BUY**
Attractive 6-rm. brick home in excellent location; conv. to transp., Pentagon and Navy. Spacious liv. rm., firepl.; full-sized din. rm., fully eq. tile kit., 2 bedrms. and tile bath on 1st fl.; large studio bedrm. on 2nd fl. Full bsmt.; oil h.w. heat; screened porch, gar. and many other excellent features. For further details call.
CAPUTI REALTY CO.
Realtors. Phone FA. 2995
121 S. Wash St. Lee Hwy. at Broad St.

**ARL., 6 ROOMS**
New, detached brick, ready in 2 weeks; 2 baths, large living room with fireplace, dining room, and beautiful modernistic kitchen; 3 lovely bedrooms, large attic with stairway plus additional space; full basement, gas heat, side porch for summer comfort. Buy now and have the interior decorated to your own individual taste.
R. W. MULLEN
3111 Columbia Pike, Arl., Va., OX. 1882

ARLINGTON
**BRICK COLONIAL HOMES**
Brand new! Well built! Equipped kitchens! Full basements! Copper pipings! Convenient location! Going fast! Call now!
Robert N. Brumback Co.
Realtors—OW. 7330
Lee Hwy. at Lorcom Lane

**ARLINGTON FOREST**
Spotless condition, ¼-acre lot with trees and park-like surroundings; 6-room, detached brick, including 3 bedrooms, full basement, oil heat. An exceptionally popular and attractive section with its own shopping center and recreational area; 20 minutes to downtown; convenient to Pentagon.
R. W. MULLEN
3111 Columbia Pike, Arl., Va., OX. 1882

**BEVERLEY HILLS**
CHARMING AND DELIGHTFUL
ON
BEAUTIFUL LARGE LOT
For a young couple is this most charming cozy home newly decorated in excellent taste, lovely living room with unusual beautiful fireplace, large enclosed screened living porch with privacy, complete kitchen fully equipped, 3 nice bedrooms and bath, built-in features, nice basement, oil heat, laundry trays, attached garage, large beautiful wooded lot, well landscaped—priced for immediate sale. $18,000. Reasonable cash—EASILY financed. Shown by appointment through
EDWARDS REALTY
CH. 4733 — CH. 8930

**BEVERLEY HILLS**
3-BEDROOM—2-BATH
Loc. on large beautiful landscaped grounds. Entrance foyer most attrac.; large liv. rm. with fireplace; lovely din. rm. with picture window; mod. equip. kit.; master bedrm. with private bath; 2 other bedrms. with tile bath; paneled rec. rm. opening onto delightful patio; utility rm.; ½ bath; oil a.-c. heat in basement; attach. gar. Reas. priced, substantial cash. Shown by appt. through
N. C. GROVES
"Broker of Better Homes"
OW. 5299

**BEVERLY HILLS**
Lovely 5-room home in immaculate condition. Small down payment. Attractive 1st trust. Owner will take 2d trust. DAVIS REALTY CO., CH. 4333.

BLUEMONT, VA.—Colonial residence, 45 miles from D. C., on Greyhound bus line. 15 rooms, 5 fireplaces, porches, shade, elec., deep well, outbuildings, stear. 3 acres, side lot suitable for business. $6,500, $2000 cash, terms. Vienna, Va., 98-J, Rose G. Foster, owner.

**FALLS CHURCH, VA.**
Close-in to the center of town this "dream house" was built about 5 years ago by an owner whose tastes were excellent in every respect combining modernistic ideals with practical living facilities, his dream came tru.

On an acre lot set well back from the street and well shaded, the house of concrete and frame construction has spacious rooms with many built-in conveniences and comforts. It must be seen to be appreciated.

The living room is luxurious with full view of the surroundings through many large windows. A dining "L", random width hardwood floors, den and ½ bath suitable for 1st floor bedroom, a maid's room and bath, and a beautiful large screened porch constitute the main floor. No basement but a large utility room with laundry tubs and excellent oil heater.

3 bedrooms and 2 bath and 2 deck porches, one concrete and screened, complete the second floor. Dumb waiter provides facilities for serving meals on the deck if desired. A garage, workshop, and all modern conveniences make this a specially desirable property. Exclusive with
EASTMAN & STEELE
REALTORS — FA. 2620

FALLS CHURCH—5-rm. asbestos shingle bung.; space in attic for additional rms. L. McGEE KING, GL. 5273, CH. 5508.

Sale, Suburban Houses 67

**VIRGINIA**

**FALLS CHURCH**
A LOVELY LOCATION
A good 5-room brick home on nicely landscaped lot with white picket fence and outdoor fireplace. H.-W. H., full basement, good garage. Move in with substantial down payment. Price $12,650. Exclusive.
EASTMAN & STEELE
REALTORS—FA. 2620

**FALLS CHURCH**
Owner must sell new 6-room brick Cape Cod with bedroom and ½ bath on first floor; convenient location. AX. 3398.

**FALLS CHURCH**
CAPE COD BRICK
Located on nice grounds. Large liv. rm. with fireplace, nice din. rm., mod. equip. kit. with breakfast space, lovely bedrm. with ½ bath on 1st flr. 2 lge. bedrooms and bath on 2d flr. Full basement. Priced $15,000. Substantial cash. Shown by appointment.
N. C. GROVES
"Broker of Better Homes"
OW. 5299

**FALLS CHURCH**
FOR SALE BY OWNER—6 room brick on large lot. Living room 12x22, with fireplace, dining room, kitchen, 1 bedrm. and shower, 2 picture windows on 1st floor. 2nd floor: 2 large bedrms., full bath, ample closet and storage space. Full basement, gas heat. Ready for occupancy Sept. 15. No agents. DI. 1334.

**LEE HEIGHTS**
Beautiful Brick Colonial Home
of quality construction and in immac. cond. throughout. Loc. in restricted residential sec. of N. Arl., on large grounds, beaut. landscaped. Center hall, large liv. rm. with fireplace opening onto delightful screened porch, gracious din. rm., ultra mod., equip. kit., powder rm. on 1st flr. Master bedrm. with pvt. bath, another lge. bedrm. opening onto lge. deck. Additional guest bedrm., with lovely tile bath. Attrac. finished rec. rm. with ½ bath. Outside entrance utility rm., oil a.c. heat, att. gar. Reasn. priced. Substantial cash. Shown by appointment thru
N. C. GROVES
'Broker of Better Homes"
OW. 5299

NORTH ARLINGTON
**IDEAL BUNGALOW**
**FOR SMALL FAMILY**
GOOD LOOKING—ALL BRICK
Living room with large windows and fireplace, 2 bedrooms, dinette and equipped kitchen; full basement with plenty of space for future recreation room. Requires $3,500 cash.
M. T. Broyhill & Sons, Inc.
Successors to M. T. Broyhill Co., Inc.
CH. 5300

**OVERLEE KNOLLS**
In an exclusive area of N. Arlington, here is a truly delightful home to own. Beautiful living room with attractive fireplace; indeed, all rooms are spacious and charming. The recreation room in basement also has a lovely fireplace and the screened side porch gives you added space for gracious entertaining. Fully equipped even to washing machine and garden tools. Priced right.
Robert N. Brumback Co.
REALTOR OW. 7330
Lee Hwy. at Lorcom Lane

**OAKCREST**
South Glebe Rd just off Arlington Ridge Rd. 2 bedrooms and bath downstairs, and 2 bedrooms and bath upstairs. Nice-sized living room, dining room and kitchen. Attached 1-car garage with sundeck over it. A lot that lends itself to lovely landscaping. Priced at $22,500. Good financing. To inspect, please call LELAND D. BRECKENRIDGE Broker. TE. 3775.

**PINE RIDGE**
For sale. Owner leaving. Will consider trade. Price reduced for immediate sale. One of the largest and finest new 6-room stone and brick ramblers on an acre of ground. This is the best value we have had for some time. Call immediately for appointment.
Victor Wickersham Realty
OR. 2100 4623 41ST ST. N.W.
Open 9 to 9 daily.

**ROSEMONT**
NICE 4-BEDROOM BUNGALOW
Complete with living room, dining room, and kitchen with breakfast nook. Full basement, automatic oil hot water heat. Located on nice level lot, completely fenced in. Convenient to school and buses. 12 minutes from the Pentagon. Priced below today's market.
HICKS REALTY CO.
REALTORS
OV. 3835 OV. 3967
3706 Mt. Vernon Ave., Alex., Va.
Sundays and Eves. TE. 0933

**WEST HAMPTON**
Beautiful new 6-room 2-story brick, large living room, fireplace, dining room, kitchen with 6-foot electric refrigerator; large basement partitioned off into rooms, one having full-length windows; built-in garage; side porch; 3 bedrooms and bath; lot 80x250, shade trees. Price, $17,950. Terms can be arranged. Open today and Sunday 2 p. m. to 7 p. m. To reach—Out Lee Highway, turn right on Great Falls st., left at sign on Haycock rd., or out Lee Blvd., right on Route 7, right at sign on Haycock rd.
LYON INC.
CH. 7070. GL. 6611.

**CHEERFUL, COLORFUL**
That irresistible honeymoon Cape Cod can be purchased, furn. or unfurn., with immed. poss. Lovely ¼-acre yard; lots of flowers, evergreens; vine-covered lattice work.
THE BRANT COMPANY
2334 Wilson Blvd. GL. 4216, OX. 0520

**$13,250—6-ROOM BRICK**
Cape Cod, liv. rm., din. rm., kit., 1 bedrm. on the 1st floor, 2 on the 2nd.; recreation rm. in full basement.
MANNAS REALTY CO.
2116 Wilson Blvd. GL. or OX. 2784

**ATTRACTIVE BUNGALOW**
Only 16 miles from D. C., with nice trees, on a good road. Price $7750. Only $2000 cash required.
FREEMAN & SHERBOURNE
Vienna, Va., Vienna 266 or 30.

**ARE YOU RETIRED**
or want a cheap place to live? 5-room, 2-story house, living room, dining room, kitchen 1st floor; 2 bedrooms, space for bath 2nd floor. One acre rich land; 3 blocks to bus; high elevation; 25 minutes to D. C. Price $6500 with reasonable down payment.
GL. 8573, H. A. Darne, Agent

**2½-ACRE CORNER**
Property facing on both Mt. Vernon hwy. and No. 1 blvd. with modern 4-bedroom brick house. This is a valuable piece of property. Could be zoned for tourist camp. Price $40,000.
Runyon & Baskin, Realtors
FA. 1988-2300 CH. 7173-0487

**3-BEDROOM BRICK**
NEW HOUSE
$14,950 and $15,850 for these very comfortable and well built all brick houses, close to grammar school, excellent bus line and new shopping center. One has rear screened porch. All lots are nicely landscaped. Terms may be arranged. Good sized rooms. Shown by appointment.
J. WESLEY BUCHANAN
1501 COLUMBIA PIKE
CH. 1341. OX. 2798.

**GI APPROVED**
$2300 cash and approximately $60 month. A larger older home having 3 large bedrooms and bath, liv. rm., din. rm., kit. and full basement with oil heat. Located in Del Ray section of Alexandria, convenient to Washington Airport.
MANNAS REALTY CO.
2116 Wilson Blvd. GL. or OX. 2784.

**$10,250, $2,500 DOWN**
Immed poss'n. 5 rm., masonry house, approx. 6 yrs. old, tile bath, hdwd. floors, utility rm. Completely redec., shady corner lot, in quiet neighborhood. Well paved street. 5 min. Mem'l. Bridge. No brokers. OX. 1716.

2 APARTMENT HOUSES
**CAPE COD DESIGN $20,000**
Living room, dining room, kitchen, 2 bedrooms and bath first floor; living room, dining room, kitchen and bath second floor, renting for $100 per month furnished; detached garage, full basement, oil a.-c. heat, insulated, screened, shades, storm windows. Includes 2 stoves and 2 refrigerators. Requires $8000 cash. 30-day possession.
M. T. Broyhill & Sons, Inc.
Successors to M. T. Broyhill Co., Inc.
CH. 5300.
Exclusive Agents

Sale, Suburban Houses 67

**VIRGINIA**

**WORRIED?**
About that rent increase? Don't fret! Let us show you how to have a lovely home, as well as a sound investment instead of those worthless receipts. For more information call
Robert N. Brumback Co.
REALTOR OW. 7330
Lee Hwy. at Lorcom Lane

**BRICK COLONIAL**
3 BEDROOMS, 2½ BATHS
Washington Golf and Country Club area, where you can really live and be close to all conveniences; this home is large and in immaculate condition; attached garage, slate roof, copper plumbing, recreation room. Real value, so call early. Shown by appointment only.
J. WESLEY BUCHANAN
1501 Columbia Pike
CH. 1341. OX. 2798.

**DOES BEVERLEY HILLS**
at $14,950 sound good to you? It should, because this home is tops and is priced way under market. Fenced, wooded, level lot; slate roof, copper plumbing; attached garage; beautiful interior condition. Unobstructed financing.
THE BRANT COMPANY
2334 Wilson Blvd. GL. 4216, OX. 0520

**GROWING PAINS?**
Den and half bath or bedroom on the 1st floor; 2 more large bedrooms and tile bath on 2d. Full basement, oil heat. Copper plumbing. Half acre landscaped. Total price, $14,000.
Real Estate Service, Inc.
Lee Highway at Glebe Rd.
GL. 0561. Realtors. OX. 2585.

**OWNER SELLING NEW HOMES**
Just off Lee blvd. in a truly rural atmosphere of peaceful quiet and charm are these new houses on nice level lots; large living room, 2 nice bedrooms, large dinette and kitchenette, hardwood floors, oil a. c. heat, stairway to 2nd unfinished floor with space for 2 full-size rooms; 10c bus; $3,500 down. Call owner's agent, OX. 1716.

**California Type Bungalow**
All modern 4 rooms with bath (room for expansion); has fireplace in living room and small outbuildings; on nice wooded 1-acre tract of land; just above Great Falls. Price, $7,350; $2,000 cash.
Freeman & Sherbourne
Vienna, Va. Vienna 30 or 266.

**2 LEFT**
Just plain good value in these new brick bungalows; living rm., fireplace, 2 excellent bedrooms and tile bath. Gas heat. Full basement. Total price, $11,500.
Real Estate Service, Inc.
Lee Highway at Glebe Rd.
GL. 0561. Realtors. OX. 2585.

**$11,475 TO $11,775**
$1000 DOWN
24 2 story, 2-bedroom brick homes, large, level lots, paved streets and sidewalks, FHA-approved; automatic gas heat; hardwood floors, tile bath with shower, full basement, laundry tubs, copper plumbing, gutter and downspout, steel beams, sodded lawn; ready for immediate occupancy. Open for inspection weekdays from 4 to 8 p. m. Saturday and Sunday, 10 a. m. to 7 p. m. Or call for appointment from 9 a. m. to 7 p. m. Directions: Out Columbia Pike 1 mile beyond Glebe rd. to South Dinwiddie st., left on Dinwiddie st. to South Columbus, right on South Columbus to South 11th st., right to Frederick st. and open house.
McINTOSH & McINTOSH
Exclusive Agents
2nd Floor, 2051 Wilson Blvd.
Arlington, Va. CH. 3100 or OX. 3100

**Brick & Frame—$8,750**
6 rooms and bath, full basement, hot water heat, detached garage. Deep level lot. Located in Falls Church. Substantial cash required. Full price $8,750.
ENZOR REALTY CO.
CH. 1000 Exclusive OX. 2234

**COULD IT BE**
the home you wish? Cape Cod brick, 5 years old; large living room, kitchen, 2 bedrooms, bath. Stairway to second floor, expansion; 60x120 lot. Total price, $11,950.
Real Estate Service, Inc.
Lee Highway at Glebe Rd.
GL. 0561. Realtors. OX. 2585.

**English Style Bungalow**
On well-landscaped lot, in excellent neighborhood. Convenient to schools, shopping, transportation. Features include large living room with fireplace, dining room, large equipped kitchen, breakfast room, 2 bedrooms and bath. Stairs to unfinished 2d floor planned for 2 additional rooms and bath. Full basement with laundry tubs, toilet, stall shower, space for recreation room and built-in garage. Price reduced for immediate sale; early possession. For further information and inspection call
C. W. DEY CH. 0271

**4 BEDROOMS, 2 BATHS**
A fine, older brick home, conveniently located, well constructed and in good condition throughout. Here is a large, bright living room, extra large dining room, with charming bay window, spacious kitchen and bath all on 1st floor. The 2nd floor has 4 bedrooms and tile bath. Finished recreation room, full basement with outside entrance. Large landscaped lot, 60x170. This home is immediately available. Price, $15,950 with $4500 cash; balance less than rent.
ENZOR REALTY
CH. 1000. Exclusive OX. 2234.

**IF IT'S FINANCING**
you want, this is your meat. 3 bedrooms, 1½ baths; full basement; oil heat; quarter acre. $3,000 cash. Total price $14,950.
Real Estate Service, Inc.
Lee Highway at Glebe Rd.
GL. 0561. Realtors. OX. 2585.

**BUNGALOW**
Designed for convenience. 5 lovely rooms and colored tile bath on 1st floor; plus 1 large bedroom on 2d; full basement with recreation room and outside entrance to brick patio. Equipped kitchen, oil heat. Priced for immediate sale and possession. To inspect call
C. W. DEY CH. 0271

**$46.50 MONTHLY F. H. A.**
**5-ROOM HOME, $9,350**
Convenient to Pentagon Building
An ideal home for a small family, conveniently located for Army officers stationed at Pentagon Bldg. This 2-story home has been thoroughly reconditioned and completely redecorated. It is now vacant and like a new home. Price includes modern equipped kitchen, deep wooded lot with yard completely fenced. Immediate possession can be given with settlement. Property can be financed by supplying cash above $6200 FHA loan.
IMMEDIATE POSSESSION
DICK BASSETT, Realtor
CH. 5057 CH. 4311

**St. Marys Courthouse**
Furnished. The hand-made Colonial brick for this home along with the many panelings and mantels from Charleston, S. C. Center hall, Colonial living room with fireplace, dining room, kitchen, den and half bath on 1st floor; 3 bedrooms, 2 baths on 2d floor; master bedroom, 20x14; recreation room with fireplace. Oil heat, copper plumbing, landscaped ¼ acre. Shown by appointment only. Priced to sell at $33,500. Substantial cash.
Real Estate Service, Inc.
Lee Highway at Glebe Rd.
GL. 0561. Realtors. OX. 2585.

**CAN YOU WAIT?**
60 days for a spanking brand new home, 20-ft. living room, fireplace, cool porch, equipped kitchen, dining size dining room, 3 extra sized bedrooms. Make your purchase and select your paint and paper. Total price, $16,500.
Real Estate Service, Inc.
Lee Highway at Glebe Rd.
GL. 0561. Realtors. OX. 2585.

**Beautiful 8-Room Home**
1 ACRE LOVELY GROUNDS
$16,000
OPEN SUNDAY 1 TO DARK
We invite your inspection of this exceptional buy. Requires only $3,000 cash, balance like rent.
To reach: Out Mt. Vernon blvd. 5 miles beyond George Mason Hotel, turn right at 1st street beyond Rustic Manor in Wellington Estates, 2 blocks to Fort Hunt rd., left to private driveway and open sign at property.
DOERING REALTY CO.
Exclusive. FA. 1750-J

Sale, Suburban Houses 67

**VIRGINIA**

**SCHOOLS REOPEN NEXT MONTH**
But there is still time to get located in your new home before the coming term. 4 new 6-room brick colonials in a desirable close-in residential neighborhood. These homes have well-proportioned living rooms with fireplace, full-size dining rooms, modern kitchens, 3 bedrooms and tile bath on second floor. Full basements with laundry trays and toilets. Oil heat, convenient to Pentagon Bldg., schools, transportation, and shopping center. We unhesitatingly recommend these homes as the most desirable and best value in Arlington. Price, $14,950, with as little as $3000 down. Remember, a trip today may save 9 unnecessary trips elsewhere.
SMITH REAL ESTATE CO.
22 S. Pershing Dr.
Realtors CH. 8007 GL. 0484

**NEW SLANT ON LIFE**
will be yours in this adorable rambling brick home that has the right combination for real family living; 4 bedrms., 2 tiled baths; secluded ¾ acre. Priced at appraisal value!
THE BRANT COMPANY
2334 Wilson Blvd. GL. 4216, OX. 0520

**SOME YEARS AGO**
A builder was building this home but was doing such an outstanding job that it is modern today. Located conveniently in Lyon Park and consisting of 3 bedrooms and bath upstairs. 1st floor plan has attractive living room, full dining room, bright pleasant kitchen, plus one additional room for den or library. Full basement, hot-water heat, one-car attached garage. Total price of $13,950.
ARLINGTON REALTY CO.
2204 Wilson Blvd. GL. 1900, OX. 4123.

**OWNER MUST SELL**
his attractive attached brick home consisting of screened front porch, living room, dining room and kitchen on 1st floor; 2 lovely bedrooms and tiled bath on 2d floor; full basement, oil A.C. heat, conveniently located, immaculate condition and priced below comparable homes in this community at $9500. Substantial cash required.
DOMINION INSURANCE & REALTY AGENCY
3103 N. 10th St., Arlington
GL. 6338 OX. 1779
Evenings call GL. 3141

**Owner Offers For Sale**
7 rooms, 1½ btahs; copper plumbing; ¾- acre of ground. Priced for quick sale.
MILTON G. SMITH
4219 Wilson Blvd. OW. 7200

**YOU ORDERED IT!**
A 3-bedroom, 2-tile bath brick; first floor, living room 12x19 with fireplace and bluilt-in book shelves; dining room, 11x12; kitchen, 10x11 with 6-ft. refrigerator and gas range; downstairs bedrooms 11x15 and full tile bath, screened porch 11x20, Second floor, master bedroom 12x19 overlooking a charming meadow, brook and forest, second bedroom, 11x14; full tile bath; sun-deck 12' 6"x25'; full, light basement with entrance to attached garage; oil, a.-c. heat; gas hot-water; laundry trays. Large lot (72.72x150); solid brass Schlage hardware; hardwood floors; good closet space with built-in shoe rack; $19,950.
CORNELIUS J. WEETMAN
2414 N. Kensington St.
OW. 0448. GL. 5296.

**6-ROOM BRICK**
1st Floor Bedroom and Bath
$13,950
Prewar construction; 1½-story Cape Cod style; convenient location; level lot 200 feet deep; 2 blocks to frequent bus, shopping center and schools nearby. 6 large rooms, 1½ baths, oil hot-water heat, fireplace, fully equipped kitchen, detached garage, large basement. Reasonable cash.
IMMEDIATE POSSESSION.
CONVENIENT TERMS ARRANGED.
DICK BASSETT, Realtor
CH. 5057 CH. 4311

**Extra-Large 6-Room Brick**
Priced at $17,950, in a very high part of Arlington County. Immediate possession available. For inspection, call
MANNAS REALTY CO.
2116 Wilson Blvd. GL. or OX. 2784.

**Near Parochial School**
**FALLS CHURCH**
Modernized 5-room frame home, 1½ baths, oil hot-water heat, completely equipped electric kitchen; very large corner lot; garage; owner transferred, must sell quick; $11,500 with $3,500 cash.
McCURDY REALTY CO.
AX. 4547.

**HOUSE BEAUTIFUL**
Apologies to no one on this home. A fashion setting: kitchen completely equipped, 24-ft. living room with fireplace, half bath on 1st floor; 3 bedrooms and bath on 2d floor. Total price, $24,950.
Real Estate Service, Inc.
Lee Highway at Glebe Rd.
GL. 0561. Realtors. OX. 2585.

**A LITTLE ON THE ENGLISH SIDE**
A brick bungalow with ½ acre of ground, including fruit trees; attractive entrance and large adjoining living room with fireplace, full dining room, including chair rail, bright kitchen, 2 full-sized bedrooms and tiled bath, all on one floor. Stairway to a large, unfinished attic; full basement. Some additional features are oil hot-water heat, copper plumbing, copper down spouting. This is located close to Falls Church, about 1 block off Leesburg Pike, and so reasonably priced at $12,950 that the owner will accept a GI contract.
ARLINGTON REALTY
2204 Wilson Blvd. GL. 1900, OX. 4123

**WEEK-END SPECIAL**
Located in Alexandria, and available for immediate possession. This English type brick home which is part of a group of homes and very accessible to the National Airport. Starting with the basement, the floor plan includes equipped kitchen, tiled bath and extremely large living room-dining room combination with fireplace and French doors opening to rear lot. 1st floor offers a 2d equipped kitchen with the same living room-dining room arrangement. Upstairs are 3 bedrooms and tiled bath. All this priced at $12,950.
ARLINGTON REALTY CO.
2204 Wilson Blvd. GL. 1900, OX. 4123.

**Your Inspection Invited**
A sturdily built modern brick bungalow in a distinctive neighborhood near Washington-Lee High School, shopping and buses; 2 bedrooms, living room, dining room, fully equipped kitchen and bath; full dry basement; on a large, well-landscaped lot.
OPEN TODAY, 1 TO 5 P. M.
To reach—Over Key Bridge, out Wilson blvd. to Washington blvd., out Washington blvd. to N. Taylor st., turn right to 1408 and our sign.
Talmage Wilcher, Realtor
GL. 8017 GL. 6020

**ON A HILLTOP**
VIENNA, VIRGINIA
4 beautiful acres with attractive large frame home consisting of 4 bedrooms and 3 unfinished bedrooms. 1st floor, living room (22x14) with fireplace, library (21x14), dining room (18x14), large kitchen, utility room, pantry, 2 bedrooms and bath. 2nd floor, 2 bedrooms and 3 unfinished rooms, plumbing for 2nd bath. Good basement, new oil h.-w. h. plant. Also an excellent 2-story building 20x40, ideal for private school or 4-car garage, work shop and box stall for horses. Paved road on 3 sides. Many fruit trees, beautiful shrubbery and shade trees, grounds well kept. Convenient location. Price $24,950, easy financing.
EASTMAN & STEELE
REALTORS—FA. 2620

**ARTISTIC AND PICTURESQUE**
**LYON PARK**
Gleamingly white bungalow, with red shutters and ultramodern and charming interior, surrounded by tall hedges; planted vegetable garden; 5 large rooms, plus 1 room and bath in basement, plus big attic; garage. $14,250.
M. L. AVIG CH. 1901.

**PEOPLE ARE TALKING**
About this dream house. This is the house that gives you that coveted pride of ownership and feeling of permanence for as long as you want a home. It is a 2-story brick; 2 bedrooms with side and back porch. Full basement and excellent neighborhood. Near shopping, schools and buses. An outstanding value at $12,500. For inspection, call
Talmage Wilcher, Realtor
GL. 8017—GL. 6020

**$6,750**
Buys this beautiful 5-room and bath bungalow, on ½ acre; in Vienna, Va.
Freeman & Sherbourne
Vienna, Va. Vienna 266 or 30

Sale, Suburban Houses 67

**VIRGINIA**

**4-BEDROOM HOME**
Completely redecorated; modern, with 1½ baths. Beautiful shrubbery and trees. In the heart of town; 9 miles from D. C. Price, $16,500; $4,500 cash required.
Freeman & Sherbourne
Vienna, Va. Vienna 266 or 30

**Modern 7-Room Brick**
6 years old, containing every modern convenience, located on 22 acres of fertile land, suitable for livestock and poultry; located on main highway, suburbs of Alexandria; will consider trade.
Victor Wickersham Realty
OR. 2100 4625 41st St. N.W.
Open 9 to 9 Daily

**The House of Tomorrow**
California style rambler with everything on one floor; no more steps to climb; 3 bedrooms, living room, dinette, spacious kitchen and bath, automatic gas heat. Beautifully placed in an atmosphere of quiet dignity; on a lot 95x108; ½ block to buses, 2 blocks to school and shopping. Only one left at $15,000. See it today at 2413 N. Nottingham st. or call
TALMAGE WILCHER
GL. 8017—GL. 6020

**Open for Inspection**
1 till 6
QUIET FALLS CHURCH
Comfortable home on corner improved half acre, convenient to everything; priced for immediate sale.
Drive to Falls Church light, turn right on Broad to N. Oak st., turn right and proceed to our open sign at No. 303.
Milton G. Smith
4219 Wilson Blvd., OW. 7200

**COUNTRY CLUB AREA**
North Arlington. Expensive, but well worth the price. Good financing. A very large, lovely landscaped lot. 1st floor, living room, dining room, kitchen and den, all large; ½ bath. 2nd floor, large master bedroom and bath; 2 other large bedrooms and 1 other bath. Pull down stairs to finished attic with another bedroom and large storage space. Recreation room, maid's room, and bath in basement. Large 2-car garage. Excellent condition throughout. Priced at $38,500. For details, and to inspect, please call LELAND D. BRECKENRIDGE, Broker, TE. 3775.

**$1,000 DOWN**
Have a look at this 5-room semidetached brick near National Airport, new house condition and available for immediate occupancy. To inspect call RE. 6650.
COLONIAL INVESTMENT CO.

**ANNOUNCING!!**
Pre-Showing
"BERKSHIRE GARDENS"
NEARBY VIRGINIA'S NEWEST CLOSE-IN COMMUNITY
"Live Better—For Less"
SOMETHING NEW AND DIFFERENT — DRIVE OUT, INSPECT THESE 80 LARGE, LOVELY LEVEL LOTS—STILL IN THE ROUGH, BUT SOON TO BE COMPLETE WITH: PAVED STREETS, CURBS, GUTTERS, SIDEWALKS, CITY WATER AND SEWERS—READY FOR YOU TO BUILD THE "HOME OF YOUR DREAMS."
YOU CAN BUILD YOUR OWN HOME—OR—WE CAN FURNISH THE COMPLETE SERVICE OF A CAPABLE ARCHITECT AND COMPETENT BUILDER AND WILL HELP YOU WITH THE DESIGN, CONSTRUCTION AND COMPLETE FINANCING FOR YOUR NEW HOME.
Homesites Priced From $1,800
FOR YOUR PROTECTION ALL DEPOSITS WILL BE HELD BY THE TITLE COMPANY ACTING AS YOUR "ESCROW AGENT" UNTIL YOUR DEED CAN BE DELIVERED, WITH UTILITIES AND SUBDIVISION IMPROVEMENTS INSTALLED.
Convenient Terms
FOR FURTHER DETAILS
DICK BASSETT, Realtor
CH. 5057 CH. 4311

**INTRIGUING VA. FOREST**
Offers you its newest subdivision, known as Walnut Hills. Consisting of 70 beautiful all-brick homes. Large wooded lots, paved streets, sidewalk, city utilities, all to be included in the subdivision. There are 3 full-sized bedrooms upstairs plus tiled bath; each bedroom will take a double bed. On the 1st floor we have a large living room with fireplace, beautiful Colonial mantel, full dining room, large kitchen doorway from living room to large side porch; full basement with outside entrance; copper plumbing; oil air-conditioned heat. Total price, $14,250. Select your financing GI, FHA or conventional. For further information, call
ARLINGTON REALTY
2204 Wilson Blvd. GL. 1900, OX. 4123

**Small Estate**
4½ miles from Chain Bridge; living room, dining room, library, kitchen, four master bedrooms, two smaller rooms, two baths; grounds beautifully wooded; old oak, dogwood and holly trees.
Town Realty Exclusive Agent
MR. CHASE
Elmwood 846. HObart 4868.

**FIRST-FLOOR BEDROOM**
and ½ bath, liv. rm. with firepl., din. rm., kit.; 2 bedrms. and bath on the 2d; brick, and priced at $15,500. If interested, call
MANNAS REALTY CO.
2116 Wilson Blvd. GL. or OX. 2784

**BELIEVE IT OR NOT**
We now can offer you a 4-bedroom, 2-bath house for $10,950. Large lot, full basement. Exclusive
Runyon & Baskin, Realtors
FA. 1988-2500. CH. 7173-0487.

**MR. BUYER**
Here is a chance for you to make some money. We offer you the chance to buy this extremely desirable 5-room brick row home for only $8,950, $6,900 1st trust at 4%. $50 per month, including taxes, insurance, interest and principal. Floor plan includes large living room, dining room, kitchen plus front porch. Upstairs, 2 bedrooms and tiled bath. Full basement, oil air-conditioned heat. Why pay rent any longer when this outstanding value is available now?
ARLINGTON REALTY CO.
2204 Wilson Blvd. GL. 1900, OX. 4123.

**Brick Bungalow**
Fine residential area; near Clarendon; brick bungalow with 5 rooms and bath on 1st floor; fireplace in living room, kitchen with range and refrigerator; stairway to large attic, basement, oil h.-w. heat, detached garage; beautiful lot with trees and shrubbery. Substantial cash. Priced at $13,750.
Thos. G. Magruder Co.
2051 WILSON BLVD., ARLINGTON, VA.
CH. 3131 or GL. 3434. Eves. GL. 8041.

**An Ultra Elegant Home**
For Gentlemen and Gentlewomen who seek refined environment offered only in Bellehaven. For full particulars, price, terms, etc., call
MILTON G. SMITH
Builder and Broker
4219 Wilson Blvd. OW. 7200

**English Studio Bungalow**
Open Saturday & Sunday, 2 to 6
VACANT
First floor, huge high-beamed ceiling, living room with stone fireplace, side screened porch, twin-sized bedroom and bath, dining room and equipped kitchen; 2d floor, balcony overlooking living room, archway to hall and 2 twin-sized bedrooms and tiled bath; each bedroom has a cedar closet; recessed radiation, oil h.-w. heat; basement is partitioned with game and service rooms, outside entrance; fenced rear yard, nice shrubs and large oak trees. Priced for immediate sale.
To reach—South on Russell rd. in Alexandria, left on W. Bellefonte ave. to No. 107.
4632 Washington Blvd. OW. 1064
LES FARNUM

**Outstanding Offer by Owner**
Why pay a high rent when you can purchase this lovely new 6-room brick home for $60 per month on a deep 60x170 nicely wooded lot? Large living room with fireplace, large dining room and modern kitchen; open stairway; 3 bedrooms and bath on 2nd floor; attic, full basement, copper plumbing, oil heat; extremely convenient to schools, buses and Westover shopping center.
Immediate Possession
$2,850 CASH. SEE AND COMPARE.
5924 15th st. N. (Out Washington blvd., turn left at Nicholas st. to 15th st. N.)
OPEN 2 TO 6 P. M. CH. 8796.

Sale, Suburban Houses 67

**VIRGINIA**

**SECURELY FENCED BACK YARD**
With outdoor stone fireplace, 5-room brick home, equipped kitchen, full basement, h.w. h., garage, convenient to everything. Move in with down payment.
EASTMAN & STEELE
REALTORS—FA. 2620

**2 BEDROOMS AND BATH**
Large closets on 1st floor; one bedroom, 36x14 upstairs with 2 closets, each 4x10—one cedar lined; living room has fireplace, nice dining room and well-equipped kitchen, full basement, oil a.-c.; level lot, on bus line; 20 minutes to D. C. stores; 3 blocks, $15,500. Don't miss this one.
Globe Realty Co., AX. 3545

**"At Home After Sept. 1st"**
That's for the lucky newlyweds who get this cozy bungalow; 5 rooms, tiled bath, full basement, oil heat, lovely yard and new-house condition. Reasonable down payment will make your dreams come true. Call until 9 p. m. OX. 0017.
HARRINGTON REALTY

**For GI's Only**
Your opportunity to obtain a home of your own with almost one acre; $500 to $1,000 cash. Call us today.
Milton G. Smith
4219 Wilson Blvd., OW. 7200

**IS BEVERLEY HILLS**
Your desired location? If it is, please give us your name and telephone number because we expect to get 2 very desirable listings. First come, first served.
Phone Ivy 1375 TE. 4518.
Eves. CH. 9489. TE. 4518

**SERVICE PERSONNEL**
My 17 years in real estate experience, sandwiched in between 2 wars, is yours for the asking if you want individualized service in locating a reasonably priced home for your tour of duty here. Please call
LELAND D. BRECKENRIDGE, Broker
TE. 3775

**NO MIRAGE**
is this beautifully decor. and up-to-the-minute home, having 2 bedrms. and den and only 15 min. to D. C. Gorgeously landscaped rear yard has giant oak tree, stone barbecue, running stream with quaint bridge, high hedge, insuring absolute privacy.
THE BRANT COMPANY
2334 Wilson Blvd. GL. 4216, OX. 0520.

**NORTH ARLINGTON**
We have 3 new 3-bedroom bricks with 1½ and 2 baths in good location; $18,500 to $20,000. For further information, call
Cornelius J. Weetman
2414 North Kensington St.
OW. 0448-GL. 5296.

**NEARBY VIRGINIA**
Ready for Occupancy November 1st—$15,500
Select your interior decorating now for one of these 6-room, 2-story brick homes with finished recreation room, 1½ baths, screened side porches and fully equipped kitchen. Large 80-ft. lot adjoining Tara. Within walking distance of shopping, buses and schools. Appraised for GI financing, $2000 cash for GI's.
M. T. BROYHILL CO., INC.
ARLINGTON BUILDERS & REALTORS
CH. 5300

**New Brick Homes**
**$10,850**
**FOR**
**VETERANS**
DRIVE OUT AND SELECT ONE NOW! POSSESSION CAN BE GIVEN WITH SETTLEMENT. THESE WELL-BUILT HOMES OFFER A PRACTICAL, COMFORTABLY DESIGNED CAPE COD STYLE HOME FOR VETERANS WITH GROWING FAMILIES.
Featuring
ALL-BRICK CONSTRUCTION.
LIVING ROOM, 14x16.
COMBINATION DINETTE-KITCHEN, 10x13.
2 BEDROOMS, 11½x11½.
ATTRACTIVE BATH, 5½x7.
STAIRS TO 2ND FLOOR.
(Space for 2 extra rooms.)
FULL BASEMENT.
AUTO. GAS HEAT (air-conditioned).
AUTO. GAS STG. WATER HTR.
MODERN GAS RANGE.
ELECTRIC REFRIGERATOR.
STEEL KITCHEN CABINETS.
Large lots (sodded).
$500 CASH PAYMENT
Balance 4% G. I. Loan
DICK BASSETT, REALTOR
CH. 5057 CH. 4311

**Open Today, Noon to Dark**
**Country Club Hills**
**Fine Brick Colonial**
Built 7 years ago by a top builder, this home has the very finest prewar materials in it.
It is located on a 75-foot lot, amidst beautiful trees, lawn and shrubbery. In this restful area, away from traffic noise and among congenial neighbors, one has only to see it to discover its complete desirability.
A charming entrance to the 1st floor displays a spacious entrance hall part of which is a half tile bath; beautiful large living room with lovely Colonial mantels, and fireplace which operates perfectly, large screened living porch adjoining living room, attractive dining room, beautifully decorated, with chair rail and lovely chandelier; perfect modern equipped kitchen.
Intriguing stairway with iron railing leads to 2nd floor; master bedroom, private tile bath with tub and shower; another large bedroom with tile bath and a smaller bedroom; pulldown stairs to attic; full, perfectly dry basement, Quiet May oil a.-c. heat (heating cost $85 last year); laundry and storage.
House is thoroughly insulated, has slate roof, copper piping and guttering and attached garage. This home is convenient to Washington Golf and Country Club and should be seen if you want a perfect home in a restricted neighborhood. Price, $28,500, substantial cash required.
From Key Bridge, right into Lee Highway to Glebe rd., right to country club and right into 32d st. to N. Abingdon st. and left to 3230 and our "Open" Sign.
May inspect anytime by calling
Romye Lamborn, Realtor
Exclusive Agent.
1601 S. Arlington Ridge Rd.
JA. 2484. GL. 3711.

**2 BEAUTIFUL WHITE BUNGALOWS**
AT FAIRFAX
Approved GI for $9,500. Practically no down payment and $66 month will buy either of these homes. Large lots; living room, 2 bedrooms, bath, excellent dinette, kitchen arrangement comprises the 1st-floor plan. Finished stairway to a large 2d floor. Full basement with outside entrance.
ARLINGTON REALTY
2204 Wilson Blvd. GL. 1900, OX. 4123

**Nearly New 6-Room House**
ON 4½ ACRES
This Fairfax County property has living room with fireplace, dining room, kitchen with cabinets, range and ref., and bedroom and tiled bath on the first floor and 2 bedrooms upstairs. There is a full basement with fireplace and an oil-fired hot-water heating plant. About an acre is tillable, and a brook runs through the wooded portion. 15 miles to Washington. Price, $14,250; $3,000 down, balance $117 per month.
MASON HIRST
EXCLUSIVELY
Annandale, Va., at the end of Columbia pike. Phone AL. 5812. Closed Sundays.

**Top Residential**
7 YEARS OLD
BUILT OF PREWAR MATERIALS
4 Bedrooms
Excellent location, close to transportation and shopping; 3 bedrooms will take twin beds; tile bath on each floor; everything modern and in good condition; priced right for a quality home. Easy financing.
R. L. Rhine Realty Co.
Realtors
607 Prince St., Alexandria. TE. 8426.
Eves. and Sundays, AL. 6911 or AL. 3852

**BY OWNER**
Attractive 1½-story masonry home just completed; tile bath with shower, oil heat, s. and w. hook-up, hardwood floors; ¾ acre of ground; large side porch; price, $10,000 or $10,250 with stove and refrigerator, TE. 7721. Eves. and Sunday, TE. 5541. Please ask for Mr. Spigelmyer.

**$9750**
Buys this 4-bedroom house on a nice corner lot; living room with fireplace, dining room, kitchen that has new range and refrigerator, 3 bedrooms and bath upstairs; you can name your terms.
Cecil B. Lupton, Realtor
OW. 5333. OX. 0859.

**1-BEDROOM DOWN**
2 bedrooms up; o. a.-c. h., garage, beautiful shrubbery and trees, with sparkling stream through back yard; prewar construction; close-in N. Arlington. You'll like it! Call till 9. OX. 0017.
HARRINGTON REALTY

Sale, Suburban Houses 67

**VIRGINIA**

**5 Room Detached Home**
Well furnished, large lot, in new house condition; in beautiful Columbia Forest. Priced for quick sale at $9,250. Open Sunday, August 10. 1071 So. Edison st., Arlington. CO. 1688.

**THIS TAPESTRY TAN**
2-bedroom brick bungalow at $12,950 will go fast. Only 5 minutes to Pentagon or Navy Annex. Rooms are nice—living room, dining room, well-equipped kitchen to a very large dry basement; oil h.-w. heat; good neighborhood. Ready to move in.
Globe Realty Co., AX. 3545

**BRICK BUNGALOW**
Vacant. Near Bailey's Crossroad. Living room with fireplace, dining room, kitchen, 2 spacious bedrooms with tile bath. 2d floor unfinished; full basement with recreation room with fireplace, laundry room; o. a.-c. heat; approx. ½ acre with a lot of shade.
JOHN B. MILBURN
OW. 7978. OX. 1304.

**HEY, YOUNG FELLOW**
Here's the cottage you want for your bride; 3 min. to Army and Navy Country Club. Fireplace in liv. rm., din. rm., equip. kit., 2 bedrms., tile bath, full basement. Appealing and bright as a peppermint — and only $2,000 down required.
THE BRANT COMPANY
2334 Wilson Blvd. GL. 4216, OX. 0520

**5-ROOM BRICK**
This duplex home can be purchased for $1,000 cash and $70 mo., including taxes and insurance. It has oil heat, large elevated lot; very convenient to everything. Possession with deposit.
PHONE IVy 1375—TE. 4518
EVES., CH. 9489—TE. 4518

**QUALITY AND CHOICE**
(1) 2-bedroom bungalow, immaculate condition; finished 3d bedrm. upstairs, insulated; oil heat; good area.

(2) 6-room brick Cape Cod, bedrm. and ½ bath on 1st floor; 2 bedrms., bath on 2d; living rm., fireplace; big dining rm., equip. kitchen, oil h.-w.h.; garage; $13,950. Easy terms.

(3) 2-bedrm. brick bungalow, space upstairs for 3d bedrm. Big living rm., fireplace, big lot, only $2400 cash.

(4) Arlington Forest—immaculate 6-room brick; oil heat, concrete side porch, space for recreation room in basement, Venetian blinds, very large lot; $15,900 1st trust, $10,000 at 4½%. Owner will hold small 2d.

(5) 6-room brick; fireplace; oil heat; close in Arlington. Near Pentagon and shops. $16,800.

(6) Make money, investment, home combined; 6 rooms, bath, fireplace; oil heat; garage; on approx. 700 ft. front, Chain Bridge rd. in Vienna; zoned commercial. $18,950. Good terms.

(7) Good lots in Sleepy Hollow, Falls Church and Overlee Knolls, Arl.; also corner, in Virginia Forest.

PROVIDENCE REALTY CO. AX. 3343
AX. 3343 PROVIDENCE REALTY CO.

**NEW BRICK HOMES**
Priced from $10,000 to $20,000. Large assortment available in Alex., Arl., Fairfax County. Cash payments run from $1,500 to $6,000—and these homes are reasonably priced, so act quickly!
PHONE IVy 1375—TE. 4518
EVES., CH. 9489—TE. 4518

**A Fine Commercial Location**
IN DOWNTOWN ALEXANDRIA
It is a 3-story brick—and needs renovating—but would nicely house a half dozen offices. Already zoned. It contains 7 rooms and bath and has a 2-car attached garage. One block from King st. A steal on today's market. If interested, call
J. WESLEY BUCHANAN
1501 Columbia Pike
CH. 1341—OX. 2798

**Open Saturday & Sunday**
**1 to Dusk**
ARLINGTON RIDGE ROAD & SOUTH GLEBE
We are pleased to offer this beautiful detached tapestry brick home, built before the war in nearby Arlington; on a large landscaped corner lot, completely fenced.
True center-hall plan home has a large living room with fireplace and adjoining delightful screened porch. Large dining room with bay window, ultra-modern kitchen and breakfast nook.
The upstairs embraces master bedroom with glass door shower in the colored tile bath; two additional bedrooms and another tiled bath. Excellent closet space.
In the basement is a fine clubroom with fireplace, smart built-in bar and lavatory. Oil a.-c. heat with summer and winter hookup. Other features include close proximity to transportation, schools and shopping.
An excellent home for a doctor, as there are none in the immediate neighborhood. This fine home must be sold.
Mr. Baldwin on premises.
To reach: Over Memorial or Highway bridge and Shirley hwy. and left on Ridge rd. to our sign at the South Glebe rd. intersection.
JAMES L. DIXON & CO.
1739 Connecticut Ave. MI. 4311
EXCLUSIVE AGENTS

**FOR SALE OR LEASE**
5-BEDROOM, 3½-BATH
Elegant brick Colonial home offers charm and appeal with most desirable and unique English floor plan; 1st floor, living room, 15x25, with fireplace, opens onto 20 ft. library, ½ bath, large gracious dining room, modern equipped kitchen with Jamestown metal cabinets; 2d fl., master bedrm. with de luxe tile bath, opens onto delightful deck, 2 additional bedrms. with modernistic bath; 3d floor, 2 lovely bedrms. with de luxe tile bath. This artistically designed home, custom-built of finest materials by outstanding builder of fine homes, and offers many unusual features. Double closets in each bedrm. Bendix; walls, hand-tinted in soft harmonizing oil paints.
Priced Right — Excellent Terms or Will Exchange for Smaller Home.
OPEN SUNDAY 1 TILL DARK
To reach: Over Key blvd. on Lee hwy., 2 miles to Kenmore st., turn left, one block to 3325 N. 20th st., Lyon Village, Arlington.
DOERING REALTY
EXCLUSIVE. FA. 1750-J.

**KEEP YOUR EYE**
on this all-brick N. Arl. prewar Cape Cod home, with heavy slate roof, because of the spacious wooded site, the comfortable, lge. rms., the distinctness of design, the quality of loc., and the price of $14,500.
THE BRANT COMPANY
2334 Wilson Blvd. GL. 4216, OX. 0520

**Why Pay a 15% Increase in Rent Now?**
Maybe an additional increase later when you can move into this home today? A beautiful Colonial brick home consisting of 3 bedrooms and tiled bath upstairs; 1st floor plan includes hall entrance, large living room with fireplace, full dining room and kitchen, large enough for breakfast table; full basement with outside entrance. Attractively priced and financed.
ARLINGTON REALTY CO.
2204 Wilson Blvd.
GL. 1900 OX. 4123.

OPEN 1 TO 6 P. M. SAT. AND SUN.
**3101 NORTH GLEBE ROAD**
**COUNTRY CLUB HILLS**
ARLINGTON, VIRGINIA
NEAR WASHINGTON GOLF AND COUNTRY CLUB
English design, brick and stone home, with 4 spacious bedrooms, 3 baths, large living room and den, 1st floor. Lavatory, 2-car garage. This charming home is situated on ¼ acre of ground with a commanding view of the surrounding countryside; beautifully financed.
Directions—Through Georgetown, cross Key Bridge to Lee hwy., right on Lee hwy., out Lee hwy. to North Glebe rd., right on North Glebe rd. to 3101.
SENATE REALTY CO.
1109 Eye St. N.W. EX. 3270

**BEAUTIFUL TARA**
Open 2 to Dark Saturday and Sunday
Beautiful brick Colonial, located in exclusive section of fine homes on lovely landscaped corner grounds, large living room with fireplace, spacious dining room, open to private screened living porch. Equipped kitchen. 3 lovely bedrooms, deluxe tile bath; full basement suitable for rumpus room. O.A.-C. radiation. Convenient to schools, transportation, shopping. 10 minutes to Pentagon and Navy. The lucky person making best reasonable offer on this fine home may have possession in 3 days. Completely furnished or unfurnished.
To reach: Out N. Washington blvd. to Harrison st., turn right 2 blocks to 1412 N. Harrison.
DOERING REALTY CO.
Exclusive Agents FA. 1750-J

Continued on Following Page.

## Sale, Suburban Houses 67

**VIRGINIA**

Continued From Preceding Page

### 36-FT. LIVING ROOM

In this Colonial home on Chain Bridge rd., 1¼ acres of professionally landscaped grounds. 17-ft. dining room and a corresponding kitchen, solarium and cool porch. 4 large bedrooms on 2d and a 3rd floor for trunk storage. Full basement. Oil heat. Quick possession. Total price, $19,500.

Real Estate Service, Inc.
Lee Highway at Glebe Rd.
GL. 0561. Realtors. OX. 2585.

### OUR BRICK ENTRY

For your choice is this det., 2-year-old, in prime cond. Five lge. rms., tiled bath, full basement, oil heat. Outstanding bet of the day at $11,950.

THE BRANT COMPANY
2534 Wilson Blvd. GL. 4216, OX. 0520.

## Farms, Land, Sale 70

**MARYLAND**

### 16 Miles From D. C.

On macadam road; magnificent long-range view for modern house containing 5 bedrooms, 2½ baths, reception hall, living room, dining room and electric kitchen, full basement, hot-water heat; farm contains over 200 acres of very rich Chester loam soil in high state of cultivation; nice orchard, barn and 2 tenant houses can be purchased with all-modern machinery good as new; stock and crops. Help will stay if desired. We consider this a good buy at $84,500.

E. M. FRY, INC., Realtor
WI. 6740.

### FREDERICK COUNTY

24 ACRES

Completely modernized 7-room house and barn, new 2-car garage, full bsmt., fireplace, oil h.-w. heat with summer and winter hookup; insulated; laundry tubs, bath with shower; fully equipped kitchen; living porch; deck porch; flagstone terrace and lily pond. On macadam road, commanding view of Sugar Loaf Mt. Adjoining several country estates. Call David Laughlin, WI. 2022. Eves. and Sunday, WI. 1890.

Eugene B. Gingell, Real Estate
7542 Georgetown Rd., Bethesda

**VIRGINIA**

HISTORIC TODD'S TAVERN—495 acres, 45 clear, balance good timber, long highway frontage, suitable for subdividing; 8-rm. house, large bank barn; 13 miles west of Fredericksburg, Va., at intersection of Routes 210 and 612. Ask for B. L. HANEY. Price, $12,500; cash, $4000, balance terms. Box 477, Wash. Post.

260-ACRE FARM in Fairfax County, 40 min. from 15th and H sts. nw., on Route 211 in Va.; Bull Run is boundary of farm; excellent tenant house, silo and necessary outbuildings, electricity, telephone and health dept. approved septic tank; beautiful view of mountains; no master's home; ideal for gentleman's estate. Presently being actively managed as beef cattle farm; 2 permanent families now living on farm, employed on favorable salary basis as manager and hand. $20,000 first trust can be secured for purpose of building a master's home; price $29,500. Terms can be arranged to suit satisfactory purchaser. Call owner at RE. 1540.

### GOOSE CREEK FARM

7-room modern house in fine condition, on 58½ acres; 1st-floor living room, 15x25, fireplace; large dining room, kitchen equipped with electric range, inclosed porch, ½ bath. 2nd floor, 3 big bedrooms and bath; all hardwood floors; hot-water heat; basement, double garage, good barn, white fence; watered by 2 wells, spring and Goose Creek; ½-mile frontage on State road just off Leesburg pike, 27 miles D. C.; $16,500. The house could not be duplicated for the asking price.

WEST & TAYLOR, Realtors
PA. 2135

### ADEN

NEAR NOKESVILLE
58 ACRES
6 ROOM HOUSE

Large shade trees surrounding house, living room 14x24, newly papered, new lighting fixtures. 12 acres of corn to harvest in October. Large barn, chicken house. Schools, store and church nearby. School bus service. Lovely view of the countryside. Price, $8,300.

CHESTER COGSWELL
736 N. Albemarle St., Arlington, Va.
OX. 1633

### NEAR FAIRFAX

COZY BUNGALOW
5 LARGE ROOMS

Electricity, pump outside of kitchen door.

16 Acres of Fertile Land

Hard road; wide frontage; some woods. $8,300.

CHESTER COGSWELL
736 No. Albemarle St., Arl. OX. 1633.

BEAUTIFUL FARM, 101 acres, 10-room modern home, commuting distance to D. C.; possession in 10 days; located on hard road .8 of mile from nice town; nice lawn and shade; cattle for sale also. For price and terms call owner, Dr. B. L. Poole, Herndon, Va. Phone 21.

FARM AND TIMBER LAND—500 acres in northern Virginia, 40 miles of Washington; about one-third in grazing, balance commercial timber; 8-room house and stock barn. Price, $16,000. Terms: $6,000 cash, balance can be arranged. Possession can be had. Shown by appointment. Phone Herndon 38. BUELL FARM AGENCY, Herndon, Fairfax County, Va.

DO YOU WANT A GOOD FARM? Located between Culpeper and Fredericksburg, only 50 mi. from here; 314 acres, 150 acres cleared. Has good 12-room house, 3 barns, chicken house, tool house, well house and good well. Price, $12,000.

Runyon & Baskin, Realtors
PA. 1988-2500 CH. 7173-0487.

### This Week's Bargains

Small bungalow, electricity and telephone; close to transportation, stores and schools. Price, $3,500; terms.

Lovely Home

All modern improvements, on elevation, shade, fruit and stream; 8 acres of fine land; in sight of bus stop. Price, $15,000; terms.

4 Room Bungalow

Water in kitchen; electricity, telephone; one acre. Price, $4,750; terms.

71 Acre Farm.

Stocked and equipped; within commuting distance of Washington. Price, $14,500.

MANY OTHER BARGAINS

R. C. PRINTZ
Herndon, Va. Herndon 69.

### NEAR NOKESVILLE

7-ROOM HOUSE
29 ACRES

of fertile land. Large barn, chicken house; stream through property. Large rooms and closets.

CHESTER COGSWELL
736 N. Albemarle St., Arlington, Va.
OX. 1633.

## Farms, Land, Wanted 72

SMALL OR LARGE
Arlington, Fairfax and adjoining counties. 1 to 200 acres.

CHESTER COGSWELL
736 N. Albemarle St. OX. 1633.

## Lots for Sale 73

**DISTRICT OF COLUMBIA**

### SOUTHEAST

Several lots located Bellevue Circle, Naylor rd. and Southern ave. Zoned for detached, semidetached and apartments. Prices range from $1250 to $3000.

Paul P. Stone, Realtor OR. 2244

### OFF 16TH ST. N.W.

Near Primrose rd., beautiful Shepherd park. Large lots, 50 to 100 ft. frontage; any desired depth; $2,850 up. Representative on ground (on 16th st.) Sun. 1 till dark.

SHAPIRO, INC.
ME. 1717, CO. 8414 or TA. 7511

### 50-FT. LOT

Near Highwood Drive at Branch Ave. S.E. Community or detached homes. Nicely wooded, good elevation. At $1250, this is much under market value.

ADELBERT W. LEE
3211 Penna. Ave. S.E. — VI. 1000

**MARYLAND**

WOODED HOMESITES, ½ to 1½ acres in size, 100 ft. road frontages, restricted residential section in Oxon Hill, Md., only 3 miles D. C. line. Price from $500 to $950. $100 down, $15 per month. SP. 0263. On Sunday call LO. 7449 or inquire at 5555 Livingston rd. se.

BURNING TREE RD. in beautiful Bradley Hills Grove; ½ acre and more; homesites of exceptional quality and value in a newly opened up property in this distinguished neighborhood. Owner, OL. 1140 or EX. 2600.

BURNING TREE RD., in beautiful Bradley Hills Grove; 1 55/100 acre of lovely land with full southern exposure and interesting creek at boundary of property. This is a popularly priced homesite of extraordinary beauty. Owner, OL. 1140, or EX. 2600.

### $500—LEVEL LOTS

Water and sewer available; 3 short blocks to bus; 40x100 ft. No increase in price, for terms to responsible purchaser. Hillside, Md., near D. C. line.

ADELBERT W. LEE
3211 Penna. Ave. S.E. — VI. 1000.

### BETHESDA

A very desirable site zoned for apartment; close to shopping and transportation; 75c per sq. ft. Box 503, Wash. Post.

## Lots for Sale 73

**MARYLAND**

BETHESDA, MD.—One third acre home site, off Bradley blvd., near Wilson lane. $3,000. SH. 6530.

### SILVER SPRING

Builders, here are 16 excellent lots in a restricted subdivision of Silver Spring. Close to transportation, shopping and schools. Sewer and water quickly available. Lots are level and roads already cut in provide easy direct access. Size 57x100. The price, $1180 each, is unusually low for this fine neighborhood. For appointment to inspect call Mr. Prather, NA. 9141.

FREDERICK W. BERENS
SALES, INC.
1528 K Street, N. W.

### LANHAM PARK

Just Past Lanham, Md.
(Out Defense Highway)
Beautiful lots—wooded or clear as you prefer

In one of the fastest growing communities in Prince Georges County and where you can still get nearly half an acre of ideally situated land for $750.

65 lots sold since
January 1, 1947

8 Compelling Reasons!
Large wooded lots, many with beautiful old oaks—or clear if you prefer.
Pure city water.
Phone service.
Fast bus and train connections.
Roads already installed.
Close to schools, churches, etc.
Many lovely lots to choose from
100' front by 170' deep
only $750.

Convenient terms if desired
Come out and look around

Directions: Bladensburg Rd. to Peace Cross, turn right, out Defense Highway 4½ miles to Pennsylvania Railroad overpass, cross overpass, continue ½ mile to large sign, "Lanham Park," at office on left side of Defense Highway.

Office Open Daily and Sunday
10:00 a. m. until 8:30 p. m.

THOMAS F. HALLEY
Phone Hyattsville 0354

### 1-ACRE BUILDING SITES

In the beautiful Paint Branch Farms Development. Highly restricted. This is an established community and already has many beautiful homes and satisfied owners. The contour of the land is such that the purchaser may select a cleared or wooded site. Level or gently rolling land (some with stream) so as to blend in harmony with the design of house you plan. A riding horse will add to the family's pleasure and garden-fresh vegetables and chickens will give just the country touch most people desire. Located on Colesville rd. at Colesville, Md., about 6 miles from Silver Spring. Convenient to transportation, churches, schools and stores. Predevelopment price $1,500 per site. Terms. Agent on property Sat. and Sun. 1 to 6 p. m.

E. S. PRICE & CO.
ME. 3650—PL. 1231.
Eves. and Sundays Call Mr. Price, SLigo 3429.

### BERWYN HEIGHTS, MD.

Lots 50x200, $600 to $1,500
8403 58th Ave., Berwyn Heights, Md
TO. 4807 or OR. 3644.

### SILVER SPRING CAPITOL VIEW PARK

3 lots, sewer and water, 1 block from transportation.

WM. F. CARLIN
967 Thayer Ave., Silver Spring. SH. 1919

OXON HILL VICINITY—120x175-ft. lots, reasonably priced. LOcust 7343.

**VIRGINIA**

BELLEVUE FOREST—Wooded sites overlooking Wash. Golf Club. George Mason Green Co., CH. 3838; eves., GL. 3838.

½ ACRE in beautiful Sleepy Hollow subdivision, just off Lee blvd. and convenient to shopping and bus; price, $1,200. Eakin Properties, Inc. FA. 1573.

ARLINGTON, most exclusive section—Very large wooded corner lot, near country club, $4,200. CH. 3521.

LOVELY LOT in Oakcrest, on June st., one lot from Arlington Ridge rd. reasonably priced. DAVIS REALTY CO., CH. 4333.

### I Have Several Nice Wooded Lots

Approx. ⅓ acre up, nearby Virginia in a new subdivision. Priced very reasonable. Call GL. 8573.

H. A. DARNE, Broker

### ATTENTION BUILDERS

We offer one of the few large remaining tracts of land in North Arlington, 28 acres, well located. The price is right.

Runyon & Baskin, Realtors
PA. 1988-2500 CH. 7173-0487

BUSINESS LOT

### Lee Highway Nr. Edison St.

68 ft. frontage by 100 ft. in depth. Price, $7,500. Call Bill Keller, CH. 5300.

### JOHN C. WRIGHT, INC.

Announces the Opening
OF EXCLUSIVE
RIVERWOOD ESTATES

An exclusive subdivision overlooking Washington, D. C. Located 1½ miles above Key Bridge on the Potomac River. These estates have many panoramic views of the historic Potomac and range in size from ½ to 1½ acres. For the discriminating buyer who desires to live in a highly restricted neighborhood this is the only development of its kind in Arlington. Shown by appointment only.

JOHN C. WRIGHT, INC.
OX. 2777—Eves. CH. 0542—OW. 6176

## Acreage, Sale 75

**MARYLAND**

### Prince Georges County, Md.

20 acres suitable for building. Price, $6,500. Call Mrs. Gregors, WA. 1819 or OL. 2273, with
O. B. ZANTZINGER, JR.

ACRE, Oak Grove, $300; 3 acres, oak and pine, $1,100; 6½ miles D. C. ME. 5046.

BURNING TREE RD. in beautiful Bradley Hills Grove; an outstanding 17½-acre tract; partially wooded with big trees; ideally suited for development of fine homes; sewer already in. Owner, OL. 1240 or EX. 2600.

### ATTENTION BUILDERS AND INVESTORS

To settle estate, 100 acres close in, suitable for immediate development. Price considerably below market value. Act quickly. Call at once.

Victor Wickersham Realty
OR. 2100 4625 41ST ST. N.W.
Open 9 to 9 daily.

**VIRGINIA**

LESS THAN $400 AN ACRE. 43.10 acres, high rolling woodlands; electricity. All-year road. Cool, spacious, healthful. $150 down, $30 a month.
VERNON M. LYNCH & SONS.
7 miles out Columbia Pike.
Dial AL. 5906. Closed Sunday.

### 14 ACRES

IDEALLY LOCATED FOR SUBDIVISION OR CAN BE ZONED COMMERCIAL

500 ft. road frontage on Leesburg pk. 4 blocks from Tysons Corner, Va. For information call

Freeman & Sherbourne
Vienna 266 or 30

ACRE BUILDING SITES.

Some on concrete road, some on good gravel streets, some open, some wooded; restricted for neighborhood protection while preserving country freedom; priced upward from $1,000.

MASON HIRST
Annandale, Va., at the end of Columbia Pike. Phone AL. 5812. Closed Sundays.

## Vacation Places 75C

KENTMOOR AIRPARK offers furnished bungalows on Kent Island on the Chesapeake Bay opposite Annapolis. All modern facilities, sleeping 4 or 5 people, available from August 8 through September. Rate $60 per week. Call before 8:30 a. m., after 6:30 p. m. RA. 4468.

ORMOND BEACH ocean home and cottage, furnished complete; either available August 18th; exclusive section; beautiful surroundings and appointments; full details by owner, E. F. Thum, Sr., 445 S. Atlantic ave.

## Waterfront—Sale 75A

### Delightful Log Cabin

EPPING FOREST, MD.

On Severn River, 2 miles from Annapolis. Beautiful wooded hillside, and 12 lots. Ideal waterfront with private cove. Cabin has 2 large parches, each approx. 10x30 ft. Will sleep 6 people. Partly furnished. Electricity. Reasonably priced Terms. Rose Path, Epping Way.

OPEN TODAY, 11 TO 4
Salesman on Premises

Also several other lots, large and small. Waterfronts and nearby. All good buys.

13 LOTS—ONLY $1,500

113 ft. waterfront, Epping Forest. Ideal building site. Terms. Inquire at Log Cabin, Rose Path, Epping Way.

### 10 RMS., SHADYSIDE, MD.

GOOD BUY AT $12,500

A beautiful 10-room and bath, furnished, waterfront house. Fronting on deep water and accessible to Cove at rear. Shown by appointment. Immediate occupancy.

O. B. ZANTZINGER CO.
945 K St. N.W. NA. 5371.
Today, eves., OR. 4833.

## Waterfront—Sale 75A

### Willows Beach Colony

Careful buyers, those who have checked and compared, are selecting summer homesites at this restricted development now. Willows Colony is next to Breezy Point on Chesapeake Bay, and is 42 miles from the White House (35 miles from D. C. line). There is nearly a mile of wide, white sand beach, affording safe bathing for children. Willows is one of the best fishing grounds on the bay. All sites at Willows are large, many wooded, with fine views of the bay. Prices start at $500. Many bay view sites at $1,200 and less; wooded waterfront sites from $1,800. Generous long-term payments arranged, 20 per cent cash required. We can build your home at Willows now. Builders and materials are available. Inquire at sales office for terms and building plans. Building plans at Willows must be approved; all applicants to purchase are fully investigated. There is nothing on Chesapeake Bay to compare with what we have to offer. Representatives always on the property. To reach: Drive to Marlboro, then follow Route 4, 416 and 260 to Chesapeake Beach, turn right there on Bay Shore rd., 5 miles south to entrance sign, or Phone HO. 8235 for map.

### BANCROFT

MONEY INVESTED IN GOOD LAND ENHANCES MORE IN VALUE THAN CASH IN THE BANK.

UNUSUAL WATERFRONT SITES WITH RIPARIAN RIGHTS
Restricted Peninsula Development With Deep, Protected
All Year Round Harbor
75-FOOT PIER
MILES OF WOODED TRAILS AND BRIDLE PATHS

Clean, sandy shore line. Excellent fishing grounds. Private oyster beds.

Planned For
Quality and Permanency,
For Sports-Loving People.
WOODED SITES
As Low As $750

Directions: Drive through Upper Marlboro Route 4, turn right on Solomons Island rd., Route 416, continue on Route 2 through town of Prince Frederick to Bancroft. State highway direct to property. Watch for signs.

Washington address—Barse Stonebraker
1835 K St. N.W. NA. 4483
Write or phone for illustrated folder

### DRUM POINT BEACH

Washington's newest and largest beach development offers 2,200 acres of playground, including approximately 6 miles of beautiful shore line with miles of clean, wide, white sand beach bordered by tall majestic hardwood trees fronting on Chesapeake Bay, the Patuxent River and 4 spring-fed fresh water lakes available to each property owner.

Enjoy clean wholesome living all summer long at DRUM POINT BEACH. Here you can build a home where you can retreat at the end of the business day—to relax and enjoy the restfulness of DRUM POINT BEACH.

Large beautiful wooded sites at predevelopment prices, some with riparian rights, make DRUM POINT BEACH a sound permanent vacation investment. DRUM POINT BEACH has one of the finest all-year-round harbors in the Chesapeake Bay area. Representative on property every day.

DRIVE DOWN TODAY

Out Penna. ave. to Alabama ave. se., left on Route 4, through Upper Marlboro, continue on Route 4 to Wells Corner, turn right to Waysons Corner, right on Route 416 to Prince Frederick, through Prince Frederick on Route 2 for 15 miles, left to DRUM POINT BEACH. CALVERT REALTY AGENCY, Sales Agents, Southern Bldg. NA. 2227.

## Dogs, Pets, Kennels 76

AT STUD—Wire-haired terrier, full-blooded, all white; A. K. C. OR. 3875.

BOXER PUPPIES—A. K. C. reg.; 2½ mos.; reas. offers considered. SLigo 5743.

BOXER PUPS, A. K. C. reg.; best blood line, pedigree contains several Int. Ch. plus A. K. C. Ch.; reasonable. TE. 1352.

BOXER Puppies—6 wks., fawn, pedi. by Ch. Baron Trevor of Tredegar. RA. 2673.

COCKER PUPS, male, golden red, blonde, 2 months; A.K.C. registered; $25 to $35; will deliver. VI. 4477 Sat. and Sun.

COCKER SPANIEL puppies, 5 wks. old, black, males, reg. $35. AL. 1455.

COCKER PUPPIES—Males and females, black. Reas. AKC regis. 282 Lee Hwy. FA. 1224.

COCKER PUPS—Black A.K.C. Reg. Must sell, leaving town. PL. 0354.

ENGLISH BULL PUPS, Brindle, female, AKC registered. WA. 3142.

HOLLYWOOD KENNELS — Boarding; Cocker Spaniel puppies and stud service. TO. 5139.

IRISH SETTERS, reg. A.K.C., Field and Stream. 7 wks. old. DU. 0047.

IRISH SETTER, female, 7 mo., reg.; all shots. WA. 7741.

LANDOVER KENNELS, boarding, stud service, indiv. runs, exc. care. WA. 6084.

MANCHESTER TERRIERS, females, 3½ mos.; purebred; no papers. UN. 1433.

MINIATURE SCHNAUZERS, 4 mos. old; AKC reg.; champion stk.; reas. WT. 9087.

PEKINGESE PUPPIES—Beaut. markings, ped., reg. AKC; 3 mos.; reas. AD. 5690.

PUPPY, beautiful, healthy, Irish setter, 10 weeks; also year-old ideal for training. du Von Farm, 4½ miles from Manassas on County 663. Telephone Manassas 46-F-2.

SHETLAND SHEEP DOGS, fascinating miniature collies from the Shetland Islands; puppies sired by nationally known AKC champion, males, females, sables, tri-colors, and blue merles. $50 up. Beechtree Farms, Annandale rd., Falls Church, Va.

## Sale Miscellaneous 78

ACCORDION—Soprani, white, 120-bass, with 10 shifts; this accordion is new, has never been used. OV. 4153.

AIR COMPRESSORS—And paint spray equipment. Sales and service. HARDING PAINT AND HARDWARE, 2310 Rhode Island ave. ne. MI. 6500.

AIR-CONDITIONER, window type, guar. perfect; $130. CO. 8841, Ext. 102.

AIR CONDITIONER, Philco-York, ½ h. p., window model, perf. cond., $200. AL. 8820.

AIR-CONDITIONING machine, YORK COOL WAVE, model 61, console; cost $325 1½ years ago; for sale or trade for electric refrigerator in good condition; owner leaving country. OV. 4352.

AIR CONDITIONER—Carrier; perfect; ¾ h. p.; will sacrifice. EM. 0432.

AIR-CONDITIONERS, G.E., ½-¾ h.p., console type rm. size; pvt. owner; exc. cond. HO. 7774.

ANTIQUES—Fine pieces, in perfect condition; chest of drawers, washstand, 6 Penna. Dutch chairs, drop-leaf table, early Amer. card table (collector's piece), early Amer. glassware (Sandwich and Pittsburgh). Call CO. 2177 after 6:30.

ANTIQUE TABLE, mahogany, drop leaf, Acanthus carved legs. CH. 0768.

AUTOMATIC RECORD-CHANGER, Admiral; table mod; mah cab. $25. OW. 0577

B-FLAT CLARINET, with case, for sale, $135. For information, call Bill Cherry, LIncoln 1918.

BABY STROLLER; twin, excellent condition. WO. 1548.

BABY carriage, Seibert, steer-o-matic, practically brand new. SLigo 3936.

BABY CARRIAGE—All-steel construction; excel. cond.; no pad; $18. TA. 3820.

BABY CARRIAGE—Collapsible; good as new; $18. GL. 2573.

BABY CARRIAGE, Thayer, de luxe, collapsible, like new, $30. GL. 2748.

BABY CARRIAGE—Collapsible, pad and raincape; excellent cond.; $25. OW. 0577

BABY CARRIAGE—3 mos. old, bassinette, $35 both. RE. 0645.

### BABY CARRIAGES

Thayer, $24.95; Hedstrom, $27.95; Whitney, $29.95; all brand-new; also 3 Silberts, $12.95; sold "as is." Berger's, 3412 14th st. nw. DU. 3444.

BABY BASSINETTE, $15; baby carriage, $10; baby bottle sterilizer, $3; black winter coat, size 11, $20. FA. 2942-M.

BABY CRIBS (2), full size, with mattresses; exc. cond. CH. 7500, Ext. 691.

BABY CRIB, $22.50, maple or wax birch, wet-proof mattress to fit, $9.95. 15 other styles to choose from. BERGER'S, 3412 14th st. nw. DU. 3444.

BABY HIGH CHAIRS

$9.95 to $19.95. 15 different styles to choose from. Blond or maple finish. Berger's, 3412 14th st. nw. DU. 3444.

### BARGAINS IN SURPLUS

Double wardrobes, $4 to $15; double lockers, $4 to $12; stools, $1; plate glass mirrors, $2 and $4.

FAIRHAVEN MFG. CO.
3043 K St. N.W. NA. 1660, DE. 9572

BEDS, wood, metal; springs, mattress; large stock new, used, reas. AD. 7915

BED Foldaway, with innerspring; perf. cond.; mattress included; $15. LI. 6076.

BEDS—Three single; iron. $3 each. AT. 3743.

BED—Double, maple, very good condition, complete, $25; 1 small mahogany drum table, $5; very fine violin, signed, $50. CO. 8974.

BEDS—single and double, coil springs; good cond.; reas. LU. 2231.

## Sale, Miscellaneous 78

BEDROOM SUITE, walnut; 6 pieces, including double bed, mattress and springs; $100. Phone WI. 0643.

BED, Hollywood, single, compl.; perf. cond.; used very little; $50. MI. 3785 after 6:30.

BED, dbl., walnut; dresser and chest, $65. 1423 N. Buchanan, Arl. GL. 1974.

BED, mahogany, poster, springs and mattress, $10; 9x12 Oriental rug, $10. 1340 Queen st. ne.

BED SPRINGS, coil, Hollywood style and mattress. $8; excel. cond. EM. 5111.

BICYCLE, girl's, Elgin, size 28-in., exc. condition; new tires. OR. 3164.

BOX SPRINGS, Hollywood style, finer quality, with or without legs. UN. 7785.

BRICKS—Finest face bricks from Shenandoah Valley, 1 or a million. ALASKA COAL CO., NA. 5885 or CH. 7700.

BUILDING MATERIALS — Wrecking Leiter Mansion, 1500 New Hampshire, at Dupont Circle. Show place of Washington being wrecked. All material now for sale on premises; brick, lumber, stone, Italian and Grecian marble, fireplaces, mantels, stairs, pillars, railing and floors various colors; doors of various designs and hardwoods; windows, heating plant and radiation, elevator, chandeliers, fire escapes, stone fence, plumbing, pipe, steel, ceiling and wall paneling, several museum pieces. Come and get what you need now for that home or new home of yours. Salesman on premises, 8 to 4:30 daily. ARROW WRECKING & LUMBER CO., 1100 South Capitol, LI. 2546.

### BUILDING MATERIALS

Wrecking barracks at Fort Drum, end of Nichols ave. sw. All materials for sale at sight; all seasoned lumber; hundreds of bargains.
GENERAL WRECKING CO., FR. 2890

CALCULATOR; Friden; late model ST-10. Full auto. multiplication and division. Looks and runs like new. $525 cash. OR. 0621.

CAMERAS, photo and movie supplies, darkroom equipment, free instructions, expert service; written guarantee. Brenner Co., 933 Penna. ave. RE. 2434.

CAMERAS, projectors, films, photographic supplies; imm. del. Vicar Camera Shop, 7335 Wisc. ave. WI. 9566.

CHILD'S HIGH CHAIR, EXCELLENT CONDITION, $8. MI. 4265.

DAVENO, studio couch, desk, single Hollywood bed, rugs, sofa and chairs; miscellaneous. WI. 0788.

Desks, Office Furniture

Swivel office typists' chairs, tables, file cabinets. Reasonable. MANHATTAN OFFICE EQUIPMENT CO., 639 New York ave. nw.

DIAMONDS; lady's sol. ½ ct., $125; lady's ⅝ ct., $150; lady's 1 ct., $200; lady's nice ⅞ ct. American cut, $250; lady's 1¼ ct., $300; lady's 1¾ ct., $450; lady's perfect 1½ ct. $500; lady's perfect 3½ ct., $1100; lady's 5 ct., $1400. LIVINGSTON CO., 1423 H St N.W., ME. 3440.

DIN. RM. set, mah., veneer; lge. sideboard, small sideboard, glass cabinet, table with 4 leaves, 8 chairs; $900. WO. 7856.

DINING rm. suite, 9-pc. 2-tone lifetime walnut. Divan with slip covers complete; 1 prewar Bendix washing machine. ME. 3216. Eves., CH. 2000, Ext. 568.

DINING TABLE, 4 chairs; dropleaf table; mah. Victrola, cab. mod., record. RA. 2416.

DOORS—Used, several hundred, various designs and hardwood. $5 and up. Also paneling. Leiter Mansion. Salesmen on premises, 8 to 4:30. ARROW, LI. 2546.

DRY CLEANING EQUIPMENT (used), 36"x42" dry cleaning washer, 2 tumblers, extractor, wet washer, line shaft, all belts, 1300 G. P. H. filter, 2 used presses, 300-gal. tank, all piping and connections. Any reasonable offer. OL. 8700, WI. 7429, ask for Mr. Ale.

ELEC. REFRIG. and electric stove. Reasonable. WI. 0926.

ELEC. RANGE, Crawford, 3-burn., side oven, new unit, gd. cond. $50. VI. 6304.

ELECTRIC RAZOR—Remington 3-Some; excellent condition; $10. OW. 0577.

FANS—20% OFF
Standard makes, 10, 12, 16 in. TA. 5681.

FISHING TACKLE salt water outfit. High grade, complete. 2 velvet scatter rugs. Pair heavy drapes. RA. 2149.

FOOD MIXER, electric, with juicer and (2) mixing bowls; never used; $35. Chaise lounge, $7. TE. 6092.

FUR SCARF, consisting of 2 silver foxes, $25 ea.; never worn. EM. 6945.

FUR COATS—Wholesale manufacturer selling out several natural and dyed muskrat coats, black Persian lamb and others at lowest prices; for limited time only; various sizes.
MOSKY FUR MFG.
810 F st. Rm. 43 3d Fl.

### FUR COATS

IN OUR

### AUGUST FUR SALE

BUY NOW. Hundreds of new fashion coats to select from. Beautiful sable and mink, dyed muskrat, glistening black Persian lamb, Canadian beaver, silver fox and Mouton lamb are but a few of the special offerings we have reduced to cost during our AUGUST FUR SALE. Trade in's accepted. A small deposit will reserve your selection until fall.

BASKIN FURS
CORNER 8TH AND G STS. N.W.

### FILING CABINETS

Wood; reconditioned; 4-drawer letter or legal $19.50 each. H. BAUM & SON, 616 E st. nw.

### FLOORING

200,000 ft. of Georgia pine and fir flooring, being taken out from Bancroft Hall, Annapolis Naval Academy, in excellent condition.
GENERAL WRECKING CO., MI. 6177

FURNITURE—Liv. rm. and bedrm. furnishings, modern, blond wood; small crib, high chair, misc. WI. 2073.

FURNITURE—Maple chest, with wall mirror; wal. bureau, rollaway bed, mah. kneehole desk, wal. Windsor chairs, occasional chair. DE. 6488—DE. 6485.

FURN.—Complete furnishings in apt.; Zenith comb. radio, mahogany table, several overstuffed pieces; fan; miscellaneous; no kitchen equipment or linens. 1809 G st. nw.

FURNITURE—Tables, lamps, divans, sun lamp, dining set, chest, mirrors, rugs, chromium bird cage and radio-Victrola. WI. 6345.

FURNITURE—Walnut dining room suite, dresser, chest, 3 beds, some rugs, electric ironer. RA. 6536.

FURNITURE—1 walnut double bed with box springs; 1 Hollywood bed. GL. 0451.

### FURNITURE

Studio couch, dining rm., bedrm., and odd chairs. WO. 1430 Sat. to 6, Sun. to 2.

FURNITURE—Dressers, tables, chairs and other misc. articles. GE. 3459.

FURNITURE—Studio couch, $15; maple gateleg table, $30; end tables, $8; coffee table, $25; secy. desk, $25. AD. 7635.

FURNITURE—Console radio, $25; dinette set, including china cupboard, $30; desk, $20. TE. 0975.

FURNITURE—Winthrop secretary, $50; steel porch furniture, glider chaise longue, chair, two tables, all for $25; single steel bed with coil spring, $8; easy chair, $7. TE. 1735.

FURNITURE—2 bedroom suites, 2-pc. living rm., 9-pc. Golden Oak dining rm., excel cond., reas. CH. 0566, MI. 1843.

FURNITURE—Single bed, complete, mahog., $25. Cellarette, mahog., $35. Head board, single, rose leather, $15. Gold-frame mirror, $30. Radio phonograph, Philco console, $100. TA. 0681.

FURNITURE—Refrigerator, 5-ft. Kelvinator, perfect condition; Quality tabletop gas range, kitchen cabinet, kitchenette set, sofa bed and lounge chair, tailor made slipcovers, practically new. 636 Eye st. ne. LU. 4201.

FURNITURE—Electric range, $100; sofa, chairs, rugs, beds and kitchen table. 6608 Clarden rd., Bethesda, Md. WI. 6559.

### FURNITURE

Living Room Floor Samples

2-piece Lawson living room suite, $158; Lawson sofa, upholstered in beige, floral tapestry, $125; Lawson chair in muslin, $55; wing chair, $39; studio couch, $49; Duncan Phyfe sofa, $85; 2 four-way floor lamps, $12.95 each; 2 matching table lamps, $6.95 each; modernistic sofa, $115. Use our convenient budget plan. Open daily till 6 p. m., Thursdays till 9 p. m. Hoffmann Upholsterers, 2433 18th St. N.W.

FURNITURE—Loveseat, Victorian, $35; chair to match, $15; both need upholstering; also 6-year-old Lawson sofa, $25. DE. 5880.

### FURNITURE

UNCLAIMED

Davenport bed, $120; pullman davenport, $130; Duncan Phyfe sofa, $85; 5 single bed springs, $2 each; 4 boudoir desks, $6 each; platform rocker, $28; surplus feather pillows, $1 pair. Open daily 'til 6; Thursday 'til 9. Hoffmann Upholsterers, 2433 18th St. N.W.

FURN.—(All maple) dining table and 4 chairs, $50; couch, $35; lounge chair, $15; table lamp, $4; 2 fibre rugs, $5 ea.; double felt matt., $10. GL. 4978.

FURNITURE, maple stu. desk; chest of drws.; single Hollywood bed. GL. 5389.

GAS RANGE, $40; gas refrig., 5 cu. ft., $40. 19 V St. N.E. HO. 3654.

GAS RANGE, Detroit Jewell; excel. cond.; table top; oven control. SL. 5915.

GAS RANGES—All sizes; new, used. Acme Stove Co., 1011 7th nw. NA. 8952.

## Sale Miscellaneous 78

GAS STOVE with side oven; very good, but going cheap. WI. 0643.

GAS STOVE, 4 burner, Hardwick, cabinet model, $50. Metal cabinets, $8 GL. 0749.

GOLF CLUBS—Putter D-3, Iron No. 2, spade mashie iron, Special No. 4 niblick. Made by T. Stewart. Excellent condition; best price offered. WI. 3376.

HOLLYWOOD BED, Simmons inner-spring mattress and spring with tailored slipcover and pillows, $25; beige lounge chair, innerspring con., excel. cond., $25. TW. 8300, Ext. 318 after 7 p. m.

ICEBOXES—New and used. ACME STOVE CO., 1011 7th st. nw. NA. 8952.

JUNIOR dining rm. suite, modern, walnut; also broadloom rug 6x9 ft. WA. 7938.

LATHES—Wood-turning, 9-in., new; a few available. 1498 H st. ne., TR. 7348.

LOUNGING ROBE, man's, brocaded, satin, medium size, $25; baby's spring coat and hat, size 2, $7; never worn. VI. 7048.

MAGIC CHEF GAS RANGE, side oven; excellent condition; $55. TE. 4294.

MANTELS, fireplaces, Italian and Grecian marble, various colors; also Italian marble stairs, pillars and columns. At Leiter Mansion, 1500 New Hampshire ave. nw., at Dupont Circle. Must be sold at once. Salesmen on premises, 8 to 4:30. ARROW, LI. 2546.

MOD. store fix.; wall cabs., dress case, display table, doors, mannikin. DU. 0916.

NICHOLS CHINESE RUGS, three 9x12; one 5x8; two 4x7; one 2x3. Call DE. 3010, 9 to 1.

OFFICE FURNITURE—Good cond.; 1 large desk, 2 typewriter desks, file cabinet, 4 tables. DE. 4653 before 9:30 a. m. or after 5:30 p. m.

OIL BURNER—Chrysler Air-Temp burner with 275-gal. oil tank; Thermostat, good condition; $150. CO. 8722.

OIL HEATER, portable, $5; gas water heater, practically new, plus piping, $20. Rockville 2404.

PIANO—Upright mahogany; good condition; good tone; formerly used by music teacher; also matching bench that opens; $185. Rockville 2404.

PIANO, Williams; in tune, lovely tone, $135. CH. 4937.

PIANOS FOR RENT—New and slightly used consoles and spinets. Money paid as rental applied on purchase price if you decide to buy later (up to 6 months limit). Phone NA. 3223. Jordan Piano Co., 1015 7th st. nw. (Just above the library.

PIANO—Lindeman & Sons upright; has fine tone; used by music teacher; $150. RA. 1953.

PRESS MACHINE, Hoffman; call RE. 9549; ask for Mr. Matthews.

RADIO PHONOGRAPH, prewar Philco console, beautiful cabinet, $100. TA. 0681.

RECORD COLLECTION—Rare acoustical electrical artists, Caruso, Melba, Nordica, Plancon, Eames, Ruffo, Galvany. EM. 8437, any time after 10 a. m.

RECORDS, Spanish language, Holt-Army series; 22 records and manuals; never used. ME. 3618.

RIDING BOOTS—Size 5½ B, $10; 1 pr. Jodhpurs, 5½B; riding habit, tailor-made, size 36, $15, excellent condition. WI. 3376.

REFRIGERATOR—57 cu. ft.; 5-door reach-in box; G. E. unit. Less than 1 yr. old. White porcelain. $900. WI. 8820.

REFRIG., 6 cu. ft. Gibson, complete new motor and unit, $100. RA. 3671.

REFRIGERATOR, 8-ft., Cold Spot, perfect condition, running order. TE. 3036.

REFRIGERATORS, new 1947 7 cu. ft. Frigidaires, 5-year guarantee, $78.75 down payment, balance in 15 months. SP. 0263. Sunday call LO. 7449.

RIFLE, 38-56 caliber; new-gun condition. Other collector's items. NO. 2184.

RING—Solitaire diamond, lady's fine white, mounted in platinum; no dealers. Phone AD. 6123 between 10 a. m. and 1 p. m.

RUG—15x16 wool broadloom, rose beige. CH. 9528.

RUGS (2), both brand new 9x12 blue and 6x9 rose. Sacrifice. WO. 0387 bet. 8 and 12 a. m.

SAX., CONN E FLAT, (brass), with case for sale, $80. For information, call Bill Cherry, LIncoln 1918.

SECRETARY—Solid walnut, $50; 4 summer Sisal rugs. WO. 2242.

SET OF BOBBY JONES matched golf sticks and golf bag; new. Call WI. 6238.

SEWING MACHINE, electric portable, price $55. CH. 6417.

### SEWING MACHINES

$29.50 up. Machines rented and repaired. 3337 Conn. ave. EM. 4244.

SEWING MACHINE SALE—Portables, consoles, treadles. Some like new, all guaranteed. Singers, Whites, Free Westinghouse, Weston Electrics, New Homes, Wheeler & Wilsons. All must go. Renting, repairing. 2412 18th st. nw. CO. 3245.

SHOTGUN — Double-barreled 12-guage, Sterlingworth fluid compressed steel, 30-inch barrel, automatic ejector, $135. Made by A. H. Fox Co. of Philadelphia. Box 540, Washington Post.

SILVER FOX FURS—handsome pr. Labrador foxes; perf. cond.; reas. AD. 3940.

SOFA, Duncan Phyfe, good cond., incl. slipcover; reas. TE. 6204.

STORM WINDOWS, aluminum with aluminum screens; self-storing; no rust; no painting and will last a lifetime. For free estimate phone WI. 9333. BETTER HOMES CO., 7218 Wisconsin ave.

STUDIO COUCH, opens into twin beds with pillows; reasonable; good condition. FR. 9177.

STUDIO COUCH in good condition, $40. Call OL. 5941.

SWEEPER, General Electric, $30; also maple dresser, $18. EM. 0626.

TABLE, antique, dropleaf, walnut; 8 dining chairs; down filled Lawson sofa and chairs; reasonable. HO. 4134.

TOMATOES, 300 baskets, to be sold at 75c per 20-lb. basket. Good quality for canning or slicing. Phone orders only. GE. 5641.

TRICYCLES, chain-driven type, all ball bearings, double reinforced frame, good for 3 to 10 years; prewar quality; $24.95. Berger's, 3412 14th st. nw. DU. 3444. Open evenings.

TYPEWRITERS—Royal, $39.50; Underwood, $42.50. A few used portable typewriters. Can be seen at 1300 14th st. nw.

VACUUM CLEANER, Packard, suction type, good cond., $15. GL. 2748.

WASHER—Bendix, new, $249.50 or best offer; never used. WA. 3109 after 5:30.

WASHING MACHINE—1947 Thor Automagic; used 1 month; equipped for dish washer. SH. 5928.

WASHING MACH., Bendix, new, '47 de luxe; sold house, must sell. CH. 9528.

WHEEL CHAIR—Collapsible, Everett & Jennings. Excellent cond. SH. 1335.

## Miscellaneous Wanted 79

AM interested in buying old silver, china, jewelry, clocks. Dora Milestone 1335 G st. nw. (at 14th and G). ME. 6079.

ANTIQUES—Silverware in any condition; colored glassware, bric-a-brac, clocks, china. HOUSE OF GIFTS, 1335 G st. nw., at 14th st. ME. 6079.

ANTIQUE JEWELRY, silver, diamonds, dental gold, old watches. We pay cash. SCHILLER'S, E st., at 9th st. nw.

### Books Wanted

Books bought and sold of all descriptions. We need your books. Highest possible cash prices paid.
DISTRICT BOOK STORE
721 9th St. N.W. ME. 5995

CAMERA—Leica Contex or other 35-mm. type with or without accessories urgently wanted. RE. 2434. Mr. Weiss; 10-6 p.m.

### Diamonds, Old Gold

Diamond pocket and wrist watches, initial, birthstone, diamond and wedding rings and other jewelry and pawn tickets purchased. Highest prices paid. NEW YORK JEWELRY CO., 719 7th st. nw.

### FURS

We buy used Hudson seal and muskrat coats. 602 F st. nw. NA. 2072.

FURNITURE—Top prices paid for entire contents or fair-sized portions of homes or apts. For best results don't fail to call MR. DOUGLAS, at UN. 1587.

FURNITURE WANTED AT ONCE—Better grade furniture and household effects. Will buy odd pieces or entire home. Please call Mr. Gray, NA. 2679. 918 New York ave. nw.

FURNITURE—Good, clean cond.; stoves. Highest cash prices. I. C. Furniture & Stove Co., 1353 H st. ne. TR. 1032.

GOLD OR PLATINUM JEWELRY, silverware and gold teeth; any condition; we pay cash. A. KAHN, INC., 35 years at 935 F st. nw.

### MEN'S CLOTHING

1924 14th N. W. We will call. DU. 9375

OLD SILVER—High prices paid for old and discarded silver, regardless of condition. LOUIS ABRAHAMS, 733 13th nw.

PIANOS WANTED—Colonial Piano Co. pays highest cash prices. Phone NA. 4870 for courteous appraisal.

### PLUMBERS' BRASS

Scrap iron, scrap copper, lead, scrap aluminum. Highest prices paid.

WASH. RAG & BAG CO.
215 L St. S.W. DI. 8007.

SLIDE
Large stainless steel. GL. 0458.

### SEWING MACHINES

Highest prices for all kinds of sewing machines; all makes of machines. RE. 1900, RE. 2311. Alterations, AT. 7358.

## Miscellaneous Wanted 79

STOVES AND ICEBOXES — Any kind or size. Also furniture. Acme Furniture and Stove Co., 1011 7th nw. NA. 8952.

## Farm and Garden 81

PRUNING, tree removals, cabling, feeding, spraying. For free estimate call Columbia Tree Service Co. WA. 6615.

## Boats, Parts, Service 82

DECK CRUISER FOR SALE—42-ft. double cabin semienclosed bridge deck cruiser. Fairly valued at $8,500. Available for inspection Berth 28, Capitol Yacht Club. Owner must sell and needs late model station wagon in trade. Phone OV. 4535.

18-FT. V-BOTTOM Marconi sloop, excel. condition, good sails. WO. 4775.

MOTOR (Muncie) 5-h.p., $55; good cond. Also 16-ft. rowboat. TR. 6475.

UTILITY SPEED BOAT, new, 100 hp., script conversion Ford motor, 26 ft., newly painted, Chance constr., ready to go at $1,895. Can be financed. Call HO. 6079 days; OV. 4049 after 7 p. m.

BOAT, 16 ft., inboard, new access.; fine cond. Owner must sell. $400 or best offer. OL. 4842.

### CABIN CRUISER

Best boat buy on the Potomac today. Double cabin cruiser, 30 ft., well equipped, economical. Call or see C. V. Caviness, Slip 14, 130 Maine ave. sw. Telephone DI. 4830. Emergency sale.

### A REAL BARGAIN

(FOR IMMEDIATE SALE)

Richardson Press Cruiser, overpowered for speed, with 115-h.p. Chrysler Crown engine; has toilet, 2 full-length bunks, space for galley and icebox; has been delivered in cradle and is brand new; original title goes to buyer. Boat delivered for over $5,000. Due to illness will sell $4,500.
DELL NASH MOTORS, INC. SH. 8400

### FISHING PARTIES

At Herring Bay, weekly evenings, 5-11 p. m.; Sunday all day. NO. 2553.

### New Outboard Motors

7½-h.p., alternate firing. Few available for immediate delivery.
BROOKS SERVICE CENTER
1401 Maryland Ave. N.E. LI. 1971.

## Trailers, Sale 82A

TRAILER—Small, but complete; excel. for tourist or sportsman; sleeps 4; complete kitchen, adequate closet and cabinet space, new tires; ready for use. Reasonably priced. CH. 9206.

### Vacationists, Attention

Closing out sale of cabin couch sport trailers, $825. See this bargain.

STANLEY H. HORNER
TRAILER CENTER
5th & Florida Ave. N.E., FR. 1221

### SCHUTT HOUSE TRAILER

All steel, 36 ft., like new; elec. refrigerator; new Philco comb. radio. FULLY EQUIPPED FOR HOUSEKEEPING. $2350. National Trailer Court, Berwyn, Md. CURTIS ALDERMAN, TO. 9672.

### STOP PAYING RENT YOU CAN OWN YOUR OWN

"Luxury Home on Wheels"

Beautifully furnished. Hot and cold running water, electric refrigerator, shower and toilet. Much nicer than some apartments or homes.

LOOK TO GLIDER FOR LEADERSHIP!
COMPARE OUR EASY FINANCE PLAN

COLIE TRAILER CO.
8200 Ga. Ave., Silver Spring, Md.
SLigo 8200.

## Automobile Loans 83

AUTO LOANS—Cars, trucks, taxis, up to $2,500. Most reasonable rates.
ECONOMY FINANCE CO.
3124 Georgia Ave. RA. 1060.

### IF YOU ARE PLANNING

to buy a car from a private party or dealer, it isn't necessary to pay cash. Our easy payment plan will conform with your budget. Call us before you buy. Our staff of experts will be glad to appraise the car for fair market value and mechanical condition and assist in procuring title and tags. No obligation.

TELEPHONE REPUBLIC 1200.
NOLAN FINANCING CO.
1102 New York Ave. N.W.
Greyhound Bus Terminal Bldg.

## Automobiles, Sale 84

BUICK 1940, special sedan, excel. cond., one driver, R. and H., good seat covers, $1125. AL. 7319.

BUICK—1940 Special 4-Door Sedan. Owner-rated; radio and heater; condition excellent; 30-day warranty; $1,095. Low down payment, 15 months to pay balance.
LOGAN MOTOR CO. (Ford Dealer)
2017 Va. Ave. N.W. ME. 2818

### BUICK, 1947

Roadmaster 4-door sedan. Black finish. Radio, heater and seat covers. Low down payment, balance 15 months.
"Win With Winn"
WINN'S MOTORS
159 Florida Ave. N.E. EX. 2698.

BUICK 1940 Super 4-door sedan. Radio, heater and tailored seat covers. Immaculate.
$1,295
KENYON MOTORS
"Home of Quality Used Cars"
320 Florida Ave. N.E. LI. 9575

BUICK—1942 Super. Exceptionally clean; all new accessories, r. and h. Must sacrifice to highest bidder. Dial JA. 1688-J.

### BUICK

1940 Special 4-door sedan. Motor has just been completely overhauled. $1,225.
KENYON MOTORS
"Home of Quality Used Cars"
320 Florida Ave. N.E. LI. 9575

BUICK, 1940 Roadmaster, perfect condition; radio and heater; $1,000 cash. TR. 1752.

BUICK—1947 Roadmaster Convertible. Black body with white top; radio and heater; low mileage; no dealers. CO. 4673

CADILLAC—1941 Model "61" 4-Door Sedan, Owner-rated; heater, A-1 condition. Down payment, $655. Warranty price, $1,895.
LOGAN MOTOR CO. (Ford Dealer)
2017 Va. Ave. N.W. ME. 2818

CADILLAC—1942 Beautiful 4-Dr. Sedan, Model 62. Hydromatic, fully equipped; radio and heater; perfect cond.; owner selling $2,430. Phone MI. 4747 starting Monday between 10 a. m. and 1:30 p. m.

CHEVROLET—1942 Business Coupe. New tires; recent ring job; 3,500 actual mileage; ideal for salesman. WA. 7425.

CHEVROLET, 1936 2-dr. sedan, just overhauled and passed D. C. inspection; excellent tires; $445. CO. 5681 after 11 a. m.

### CHEVROLET, 1941

Special De Luxe 2-door sedan. Fully equipped with radio, heater, fog lights, spot light, seat covers, white side-walled tires. Only $1,195.
KENYON MOTORS
"Home of Quality Used Cars"
320 Florida Ave. N.E. LI. 9575

CHEVROLET—1946 Fleetline Aero Sedan. Beautiful maroon finish. Perfect condition. Heater and seat covers included in the equipment. Low down payment and balance 15 months.
"Win With Winn"
WINN'S MOTORS
159 Florida Ave. N.E. EX. 2698.

CHEVROLET, 1940 special deluxe 4-door sedan in perfect condition, radio, heater and seat covers; looks and runs like new, $1025. Call MI. 7831.

CHRYSLER, 1938 Imperial Eight, 4-dr. sedan; motor overhauled; radio and heater. Good buy at $700. WO. 0311 between noon and 6 p. m.

### CHRYSLER, NEW YORKER

1946 4-door sedan. Beautiful sparkling blue finish. Radio and heater. Low down payment, 15 months to pay on balance.
"Win With Winn"
WINN'S MOTORS
159 Florida Ave. N.E. EX. 2698.

CHRYSLER WINDSOR 1940. Four-door sedan. Radio and heater. $1095.
KENYON MOTORS
"Home of Quality Used Cars"
320 Florida Ave. N.E. LI. 9575

CROSLEY '47—A-1 condition; buying home, must sacrifice; $795 or best offer under. GL. 5006 after 4 p. m.

DODGE SEDAN, 1934; rings and tires new; crankshaft worn. $150. CH. 4937.

## Automobiles, Sale 84

DE SOTO—1940 4-Door Sedan. Owner-rated; radio and heater. A-1 condition. 30-day warranty price, $1,095.
LOGAN MOTOR CO. (Ford Dealer)
2017 Va. Ave. N.W. ME. 2818

DE SOTO—1938 4-Door Owner-rated Sedan. Excellent engine. Only $395.
LOGAN MOTOR CO. (Ford Dealer)
2017 Va. Ave. N.W. ME. 2818

DODGE—1941 Custom Coach. Owner-rated; radio and heater; beautiful 2-tone finish. Excellent condition throughout; 30-day warranty price, $1,295.
LOGAN MOTOR CO. (Ford Dealer)
2017 Va. Ave. N.W. ME. 2818

FORD—1941 De Luxe Tudor Sedan. Owner-rated; radio and heater; original black finish; excellent condition throughout. Warranty price, special this week-end, $1,145.
LOGAN MOTOR CO. (Ford Dealer)
2017 Va. Ave. N.W. ME. 2818

FORD—1936 ½-ton pickup, $375; owner selling. HI. 7295.

FORD, 1935, convertible coupe; motor in excellent condition; good tires, $375.00. 3807 N. Chesterbrook rd., Arlington, Va. CH. 2541 between 6 and 8 Thursday and Friday; all day Saturday and Sunday.

FORD—1941 Super De Luxe Station Wagon. Owner-rated; good mechanical condition. Warranty price, $1,095.
LOGAN MOTOR CO. (Ford Dealer)
2017 Va. Ave. N.W. ME. 2818

FORD, 1939, 2-door deluxe, 85 h.p.; black, radio and heater, $810 cash. SH. 5481.

### FORD, 1947

Super De Luxe. Pearl gray finish. Driven only 14 miles. White side-walled tires, seat covers, heater, fog lights, etc. Immediate delivery. Low down payment.
"Win With Winn"
WINN'S MOTORS
159 Florida Ave. N.E. EX. 2698.

### FORD 1946

Tudor, super deluxe, dark gray, true mileage 8365, perfect cond., fully guaranteed; only $1695.
BENDALL PONTIAC
1611 King St., Alex., Va.—OV. 1600.

FRAZER, 1947 4-dr. sedan, green, pvt. owner; excel. cond.; 4600 mi., $2195, or best offer under. EM. 4628.

HUDSON, 1946 Super "6" 4-Door Sedan. All accessories, $1795. RE. 3091.

HUDSON—1942 Sedan. Radio and heater, good tires; $1,000 cash. WA. 4468 after 5 p. m.

LINCOLN ZEPHYR, 1939, $400 or best offer under. 1536 Rosedale st. ne.

MERCURY—1941 Club Coupe. Radio, heater, good tires, new battery; completely overhauled; excellent running condition; $1,150. DU. 5298.

NASH—1939 4-Door Sedan. Owner-rated; heater; 30-day warranty; price only $775.
LOGAN MOTOR CO. (Ford Dealer)
2017 Va. Ave. N.W. ME. 2818

OLDSMOBILE—1940 8-cylinder 4-Door Sedan, Owner-rated; radio and heater; newly refinished; 30-day warranty. Price, $1,145.
LOGAN MOTOR CO. (Ford Dealer)
2017 Va. Ave. N.W. ME. 2818

OLDSMOBILE, 1942 4-dr., 98 series; hydramatic; r. and h., low mileage, perf. cond. Car can be seen at 4114 Ill. ave. nw.

OLDSMOBILE, 1936; rumble seat, radio, 4 new tires; good cond. RA. 0667.

PACKARD—1941 Model "110" Auxiliary Seat Coupe. Owner-rated; heater; $395 down. Warranty price, $1,095.
LOGAN MOTOR CO. (Ford Dealer)
2017 Va. Ave. N.W. ME. 2818

PACKARD, '41 "6" 110, R. and H., overhauled motor, ex. cond., $1090. Call HI. 3100, ext. 3241, Monday 8:30-11:00.

PACKARD CLIPPER TAXI—Late 1946, maroon, cream top; entire car in new-car condition; all extras; very low mileage; price, $2,500; price less than present delivery price with extras; car has been used in a small town by a private owner; can be seen downtown parking garage, 2nd floor, 722 10th st. nw., up to 10 p. m. Friday. After Friday call SLigo 3311.

Also sell brand new 2 h. p. Neptune outboard motor for actual cost; $64.75 or best offer under.

PLYMOUTH—1937 4-Dr. Sedan. 1251 So. 28th st., Arlington, Va.

PLYMOUTH—1941 Coupe. R. and h.; motor rebuilt; excel. cond. NA. 2314.

PLYMOUTH 1941, 4-door sedan. Completely equipped. Radio, heater, seat covers and white wheel rims. $1,195.
KENYON MOTORS
"Home of Quality Used Cars"
320 Florida Ave. N.E. LI. 9575

PLYMOUTH '40 de luxe 4-passenger coupe; heater, radio, new paint job.; excellent condition; $900 cash. Private owner. TE. 5932, 6 to 9 p. m. only.

PLYMOUTH—1936 4-Dr. Sedan; clean, new paint job. $325. HI. 9532.

PONTIAC—1942 Torpedo "8" Sedanette, 2-Door, Owner-rated. Radio and heater. Warranty price, $1,450.
LOGAN MOTOR CO. (Ford Dealer)
2017 Va. Ave. N.W. ME. 2818

PONTIAC—1946 large sedan, 8-cylinder; was bought new December 4, 1946; mileage 5,400; has new $65 plastic seat covers, de luxe radio, air conditioner, heater; must sell, too large for doctor's use; $2,200. Apply 488 Indiana ave., at 6th and D sts. nw. Indiana parking lot.

STUDEBAKER—1947 Champion Regal Sedan. Maroon finish. Low mileage. Small down payment, balance 15 months.
"Win With Winn"
WINN'S MOTORS
159 Florida Ave. N.E. EX. 2698.

### "CIPCO SAYS"

WE NOW HAVE 2 LOCATIONS TO BETTER SERVE. VISIT EITHER FOR REAL VALUES

| | |
|---|---|
| '37 Plymouth 4 door | $ 445 |
| '37 Chevrolet DeLuxe 2 dr. | $ 475 |
| '39 Chevrolet DeLuxe 2 door | $ 795 |
| '40 Chevrolet DeLuxe Coupe | $ 895 |
| '40 Plymouth 2 door | $ 895 |
| '40 Packard Convertible Cpe. | $ 995 |
| '41 Plymouth DeLuxe 2 door | $1095 |
| '41 Chevrolet DeLuxe 2 dr. | $1095 |
| '41 Chrysler Windsor, 2 dr. | $1095 |
| '41 Pontiac DeLuxe 4 door | $1195 |
| '41 Dodge Custom 4 door | $1195 |
| '40 Plymouth Convet. Cpe. | $1195 |
| '41 Pontiac DeLuxe 4 door | $1195 |
| '40 Chrysler Convert Cpe. | $1195 |
| '41 Packard "110" Club Cpe. | $1245 |
| '41 Pontiac Sedanette | $1295 |
| '41 Ford Convertible Coupe | $1295 |
| '41 Pontiac Convert. Coupe | $1395 |
| 41 Oldsmobile Sedanette | $1395 |
| '41 Buick Sedanette | $1395 |

Many others to choose from, 1/3 down, 15 months to pay, on most of these cars.

COAST-IN
Pontiac Co.
2 LOCATIONS
407-427 Florida Ave N.E.
1640 Good Hope Rd. S.E.
ATlantic 7200

### HEAR YE!

Be Here Early to Make Your Choice
These Won't Last Long

'47 Pontiac Convertible Coupe
'47 Ford Fordor
'46 Ford Tudor
'46 Dodge 2 Door
'46 Mercury Fordor

ALL CARS IN EXCELLENT CONDITION AND HAVE RADIO AND HEATER.

CAMPBELL'S
Auto Sales, Inc.
AT. 5310
50 Massachusetts Ave. N.W.
Member of National Capital Used Car Dealers Association

## Automobiles, Sale 84

WILLYS, 1937 sedan, practical buy; motor recently overhauled. Must dispose, reasonable. JA. 1973-J. Tues. eve.

WILLYS JEEP, 1946; new cond., used 8 mos. for city driving; has 8,000 miles. Md. sales tax paid; $1,150. New Jeep with same equipment now delivers for $1,480. SP. 1169-M.

39 FORD CONVERTIBLE fordor sedan, radio and heater, good upholstery, excellent dark green finish, a clean car $1,025

ARLINGTON MOTOR CO.
1917 NORTH MOORE ST. CH. 1245
(2 blocks south of Key Bridge)

### SPECIALS!

'40 Chrysler Windsor 4-dr. Black finish in perfect condition, with spotless upholstery as well. One of our finest offerings. $555 down. The full price is ....................$1195

'39 Buick Special 2 door, R. & H. All new tires, spotless black. $415 down. Full price ....$945

'40 Dodge, De Luxe 4-door. Very clean throughout. Original black finish in beautiful condition. Mechanically perfect. $485 down. Full price...$1095

'40 Chrysler Royal, 4-door sedan, radio and heater, gray finish. Good upholstery and tires. A really NICE automobile. $535 down. Full price ......$1195

'42 Pontiac Streamliner "8," 2-door sedanette. R. & H. One of the cleanest cars ever in stock. Original rich, deep blue finish. One in a million. $672 down. Full price ............$1595

'41 De Soto De Luxe club coupe, R. & H. This car runs like a dream but could stand a little body work. A GOOD buy! $365 down. Full price .....$1095

'41 Buick Sedanette, 2-tone green finish. Radio & heater, brand new seat covers. Priced to sell in a HURRY! $465 down. Full price ............$1295

'42 De Soto Custom 4 door, R. & H. Fluid drive, automatic transmission. All new tires. Original deep blue finish. Immaculate. Only $605 down payment. The full price is $1495

'41 Plymouth Special De Luxe 4-dr. Heater; 2-tone brown finish, with 2-tone upholstery. Spotless inside and out. Perfect mechanically. See it—buy it! $475 down. Full price ..$1195

'42 Buick Special 4-door. Has radio, heater, good seat covers and beautiful chrome. The color is black. $465 down. Full price ................$1395

'41 Mercury Club Coupe. Excellent tires, beautiful two-tone tan. Spotless. An ideal car. Very well cared for. $515 down. Full price ............$1295

'41 Olds "78" sedan. 2-door Field green (new) finish. This car is in fine shape all around. $505 down. Full price ......$1295

'42 Ford "V-8" Business Coupe. New tires, lustrous black finish. Immaculate. Very, very clean. $572 down payment. Full price ............$1195

'36 Chevrolet Coupe. Mighty fine transportation and only..$395

LOW COST FINANCING WHICH INCLUDES CAR INSURANCE

Edward
Motor Co.
OL. 4100
7225 Wisconsin Ave.
DAILY 8:30 TO 8:30
SUNDAY 10:00 TO 5
Member of National Capital Used Car Dealers' Association

### MAKE A B-LINE FOR V-LINE

DRIVE 3 MILES FURTHER AND SAVE

| | |
|---|---|
| '42 Buick Sedanette, r. & h. | $1595 |
| '42 Ford Club Coupe, heater | 1495 |
| '40 Willys 4-Dr. Sedan | 425 |
| '39 Buick Rdmstr. 4-Dr. Sed. | 1025 |
| '38 Plymouth Bus. Cpe. | 595 |
| '38 Dodge 4-Dr. Sed., r. & h. | 595 |
| '38 Oldsmobile Club Cpe. | 625 |
| '37 Ford 2-Dr. | 425 |
| '37 Plymouth Bus. Cpe. | 310 |
| '36 Buick 2-Dr. | 495 |
| '35 Ford Coupe | 295 |

V-Line Motor Sales Corp.
RICHMOND HIGHWAY
3 MILES SOUTH ALEXANDRIA
OV. 3392 OPEN UNTIL 9
NO PARKING PROBLEMS

### WEEK END SPECIALS

| | |
|---|---|
| '47 Plymouth 2 dr., r&h | $2195 |
| '46 Nash 4 door, r.&h | $1895 |
| '46 Mercury Fordor, heater | $2100 |
| '46 Ford Convertible, r.&h. | $2395 |
| '46 Ford Club Coupe, r.&h. | $1895 |
| '46 Ford Fordor, r.&h. | $1995 |
| '42 Pontiac 4 door, r.&h. | $1595 |
| '41 Buick Conv. Clb. Cpe. | $1395 |
| '41 Dodge 2 door, heater | $1295 |
| '41 Dodge 4 door, r.&h. | $1295 |
| '41 Dodge 2 door, r.&h. | $1150 |
| '41 Studebaker 4 dr., heater | $1295 |
| '41 Studebaker Club Coupe | $1095 |
| '41 Chevrolet 2 dr., heater | $1195 |
| '41 Chevrolet 2 dr., heater | $1195 |
| '41 Chevrolet 4 dr., r.&h. | $1095 |
| '41 Plymouth 4 door, r.&h. | $1195 |
| '41 Plymouth 2 door, r.&h. | $1095 |
| '41 Plymouth 4 door, r.&h. | $1095 |
| '41 Ford Coupe, radio & h. | $ 995 |
| '40 Dodge 4 dr., radio & h. | $1050 |
| '40 Buick 4 door, radio & h. | $1295 |
| '40 Chevrolet coupe, heater | $ 995 |
| '40 Plymouth 2 dr., r.&h. | $ 995 |
| '40 Ford Tudor | $ 995 |
| '40 Ford Tudor | $ 995 |
| '40 Ford Coupe, r.&h. | $ 895 |
| '40 Ford Coupe, heater | $ 895 |
| '39 Buick 4 dr., r.&h. | $ 995 |
| '39 Dodge 4 dr., r.&h. | $ 895 |
| '39 Dodge 4 dr., heater | $ 895 |
| '39 Dodge Coupe, r.&h. | $ 850 |
| '39 Studebaker 2 dr. r.&h. | $ 895 |
| '39 Ford Tudor, r.&h. | $ 850 |
| '39 Ford Tudor DeLuxe | $ 695 |
| '38 Dodge 4 door | $ 695 |
| '36 Chevrolet 2 dr., r.&h. | $ 495 |

Written Guarantee With Each Car

VETERAN MOTOR SALES
OV. 2173
3314 River Rd., Alexandria, Va.
Near Potomac Yards on U. S. Route 1
Open daily 9 a. m. to 10 p. m.

## Trucks for Sale 86

DODGE—1939 ¾-ton; perf. cond. New paint job. $500. HI. 9532.

### FORD '41 PANEL

1-ton; good cond.; $900. NA. 3402.

### FORD, 1946

A-1 condition. Stake body, 122" wheelbase with tarpaulin. Mr. COOK, Airport Transport, Inc., 710 14th st. ne.

### 80 TRUCKS

Special Sale—Pickups, Panels, Dumps, Tractors, Chassis, Cabs. All Guaranteed. GMC Truck Dealers. CH. 7900.

Central Motors Co.
3200 Lee Hwy., Arlington, Va.

## Autos, Trucks, Hire 87

FOR RENT—Taxicab. 1946 Plymouth. Call TR. 3993.

## Autos Wanted 88

I WILL PAY ALL CASH for clean cars, new or used. Call us today or drive by. GENE CASTLEBERRY, 1640 Benning rd. ne. FR. 5231.

### HALEY'S

Want Clean, Late Model Used Cars.
HALEY'S, INC.
PICK PACKARD—PICK HALEY'S
3020 M St. N.W. NA. 1900.

MUST HAVE '39, '40, '41 clean automobile, one only. I have cash. Call ALex. 2869. Mr. D. C. Smith, between 6:30 and 8 p. m.

## Autos Wanted 88

### Spot Cash in 5 Minutes!

WANTED
100 CARS

Regardless of Year, Make, Model or Condition

"WE PAY YOU A HIGHER PRICE!

"You Can Rely"
on

RELIABLE
MOTOR CO.
101 New York Ave. N.E.
NA 5571 ME. 6923
3300 M St. N.W.
NO. 9671
Member of National Capital Used Car Dealers Association

ALL CASH for 1947 car up to $3000. Private party. DU. 3721.

### WE WANT CARS

REGARDLESS OF PRICE

Don't trade on a new car or sell to anyone until you get our big price. Need 100 cars, 1935-1947. Absolutely high cash prices. If car is not paid for, will pay off balance and pay cash difference.

BARNES-SANDERS MOTORS.

Washington's oldest exclusive used-car dealers. See Mr. Barnes for appraisal. All cash or certified check. Only one location. Drive to open lot, 1300 14th, corner N st. nw. Open 8:30-5:30. Closed all day Saturday and Sun. NOrth 1111.

### LIVINGSTON MOTORS

NEEDS YOUR CAR
BONUS
PAID FOR
CLEAN CARS
Come to 123 O St. N.E.
or Call EX. 5809

AT HORNER'S CORNER
Sell or Trade Your Car
STANLEY H. HORNER, Buick.
Fla. Ave., 5th to 6th Sts. N.E. AT. 6464.

### WE PAY THE HIGHEST CASH PRICES

LOVING MOTORS
1919 M ST. N.W. ME. 6609

### HIGHEST CASH

Prices Paid
For Used
Cars
COAST-IN PONTIAC
407-427 Florida Ave. N.E.
1640 Good Hope Rd. S.E.
AT. 7200

ATTENTION—I need a small bus. Have '41 ½-ton Ford, paneled, A-1 shape, to trade. OW. 7264.

### NOW

IS THE TIME TO
TRADE OR SELL
YOUR CAR
SEE
Northeast
Motor Co.
Ford Dealer 24 Years
920 Bladensburg Rd. N.E. AT. 0200

"WIN WITH WINN"
Top Prices For Your Car
NEVER TOO NEW
NEVER TOO OLD
Will Come to Your Home or Office
Plenty Parking Space
Open Evenings—Closed Sundays
WINN'S MOTORS
2 CONVENIENT LOCATIONS
159 Florida Ave. N.E. EX. 2698
3720 Georgia Ave. N.W. RA. 7422

WANTED
LATE MODEL USED CARS
HILL & TIBBITTS
1114 VERMONT AVE. NW. NA. 9850

WE WILL BEAT ANY PRICE
YOUR 1946 OR 1947 CAR
LEEDS MOTOR CO.
5120 WIS. AVE. NW. OR. 4407

### ARCADE

PONTIAC CO.
JACK BLANK
SAYS:
YOU SAY
"THE YEAR"
"THE MAKE"
"THE MODEL"
AND WE'LL SAY
"THE PRICE"

and that will be plenty . . . If that is the kind of Fast Action you want.

JUST
PHONE AD. 8500
ARCADE
PONTIAC CO.
Washington's Largest
Pontiac Dealer
1437 Irving St. N.W.

## Aviation 89

CESSNA, UC-78 — Perfect, company owned, recovered and majored; will sacrifice, $3250. 4601 Olive St., St. Louis, Mo. Forrest 6661.

GRUMMAN Widgeon—Twin engine, 5-passenger amphibian. Perfect for sportsman or executive. Hunt, fish, commute. Can be licensed reasonably. On East Coast, $7900. F. K. Brunton, Bellevue, Wash. Phone Lakeside 82M.

FAIRCHILD PT-19—Very good cond.; wings recently fabric covered; plane No. N.C. 51836; can be seen at Lee Airport, Annapolis, Md.; price, $1,000; owner can be contacted at Lee Airport Saturdays and Sundays.

## Motorcycles, etc. 91

MOTORCYCLE—1946 Indian Chief. Low mileage; buddy seat, saddle legs, power flow sprocket; must sacrifice. $550. EM. 7155. 3114 Legation st. nw.

MOTORCYCLES—1933, 1934; Harley; good condition, $250 each. Can be seen Duggan's Sinclair Servicenter, 5247 Wisconsin Ave. WO. 9571.

### CUSHMAN SCOOTER '46

Used very little; perfect condition; $295. SANBORN, AL. 9246.

### SEE THE MUSTANG COLT

A.J.S., Matchless, Ariel, Triumph, Francis Barnett, Motorcycles and Motor Bikes; available for immediate delivery. Ease of handling—economical to own.

ALLIED MOTORCYCLES
2014 M ST. N.W. RE. 3073

SECTION IV | SOCIETY Marriages—Engagements

# The Washington Post

WASHINGTON: SUNDAY, AUGUST 10, 1947

WOMAN'S NEWS Clubs—Fashions | SECTION IV

UNIVERSITY OF CALIFORNIA AUG 14 1947



**Midsummer Knight**

## Gielgud Given Sir-Cease; Teyte Shames Borgias

*By Mary Van Rensselaer Thayer*

THIS AND THAT. Footlights and Networks:

Noel Coward, complete in sport shirt and suede shoes, hopped off the Queen Mary, paused to down a quart of Vichyssoise at "21," then hastened to Wisconsin to visit the Lunts. Between sensuous swallows of the creamy liquid he signaled intense interest anent the new Coward opus, "Peace in Our Time." Producer Jack Wilson will show it off to Broadway in the fall . . . Social Charlie Baskerville just finished a portrait of Helen Hayes in her Victoria Regina costume. Commented Miss Hayes wistfully, if ungrammatically: "I love it because I don't look the drab Nyack housewife I always feel like" . . .

**When Vivien Leigh's husband, Actor-Producer Laurence Olivier, was knighted and his talented confrere, John Gielgud, was left un-sir-ed, he wrote the latter an apologetic letter saying he'd accepted the honor solely for Vivien's sake . . . Maggie Teyte, the English soprano, who made a comfortable comeback via the Telephone Hour, cools her ardent friends with a wonderful potion. She half-fills a huge pitcher with ice, plops in cut-up limes, oranges, pineapples and other fruit, plus swirls of cucumber peel, adds a bottle of white wine, ditto of champagne and a cup of curacao . . .**

Irene Hayes, New York's resourceful lady florist, has dreamed up a new corsage—made of cactus! Inspired by the catchline, "Cactus are prettier than orchids," in the radio-plugged song hit, "In My Adobe Hacienda," she went to town. The bouquets are not, as you might easily believe, prickly beau-repellers. Instead, they're delicate sprays of tiny yellow cactus "roses" tied with what Irene coyly calls okra-colored ribbon. Cactus blossoms obligingly live on air and are supposed to last at least a week. It's a practical idea for any girl with a Scotch boy friend!

### *Paris Waxes Merry*

MUSICAL—The Berkshire Music Festival has been a whopping success, 15,000 or more devotees attending each concert. Many will edge northward to the Lake Placid Festival starting August 24 with Rodzinski conducting. Faithful attendant at concerts and rehearsals is Washington's Mrs. Arthur Woods, former Wac lieutenant colonel and sister of Congressional Medal Winner Col. Pierpont Morgan Hamilton . . .

**OVERSEAS—Elsa Schiaparelli, Lady Mendl and such affluent perfectionists are writing friends to stop sending soap, coffee and butter Pariswards. Instead, they're begging for, of all things, wax! It's simply nonexistent, and after so many war years their complicated parquets thirst for attention! . . .**

PROBE NOTES—A few days ago the usually circumspect Associated Press ticker absent-mindedly listed Senator Owen Brewster among the Mayflower's new arrivals. Unregenerate souls among the press chortled that Pan American might be giving him the Elliott Roosevelt treatment.

### *Please Waive Immunity*

TO pique the jaded appetite of probe fans, here's a list of potential investigation headliners: (1) Vote frauds; (2) Small-Business Committee probe into oil industry integration; (3) Joint Committee on Housing tattle on housing costs and shortages; (4) House Committee in Hollywood (what fun!) poking into Petrillo's activities, joint committee surveying case histories of 20 leading companies from Taft-Hartley labor-management angle; (5) House Un-American Activities Committee prying the lid off United States communism; (6) Joint Committee on Economic Report to tear into high prices; (7) Such miscellaneous, but, it is to be hoped, juicy subjects as taxes, Social Security, immigration, surplus property!

**ETIQUETTE—Our 19 voyaging Congressmen on the Herter Committee have been requested not to pack their dinner jackets. Em-**

See THAYER, Page 6, Column 7

## *Jungle Day Dreams*

*THERE'S always a good show at the Zoo! It's a never-ending performance, a three-ring circus anytime. That's the reason, perhaps, that the Washington Zoo has been a mecca for young and old alike down through the years. Kings and potentates come and go in the Nation's Capital, provide a show of their own, but are soon forgotten. Not so with the king of the jungle and the hundreds of other animals lodged in the tree-shaded rolling acres of the Zoological Park*

*SAFE in his mother's arms, little Bruce Anderson (above) is fascinated by the leopard dozing in the summer sun. Bruce's parents are Mr. and Mrs. Roland Bennett Anderson, and he's the grandson of Representative and Mrs. Eugene Cox of Georgia. Mrs. Kimball Dieuaide (at right) poses her blonde and winsome Dianne atop the rail, the better to see the antics of the monkeys, who can always be counted on to provide good entertainment*

*IN THE picture below, Mrs. John de Sibour, her son, Jay, and baby, Stephanie, stop for a look way up at the giraffe, as they tour the park. Mrs. de Sibour, the former Miss Valerie Prochnik, is the daughter of the former Austrian Minister and Mme. Prochnik*

Harris & Ewing

*JUMBO turns his back on Mrs. Oscar Chapman, wife of the Undersecretary of the Interior and her son, Jimmy, in spite of all their blandishments. Reason? No peanuts!*

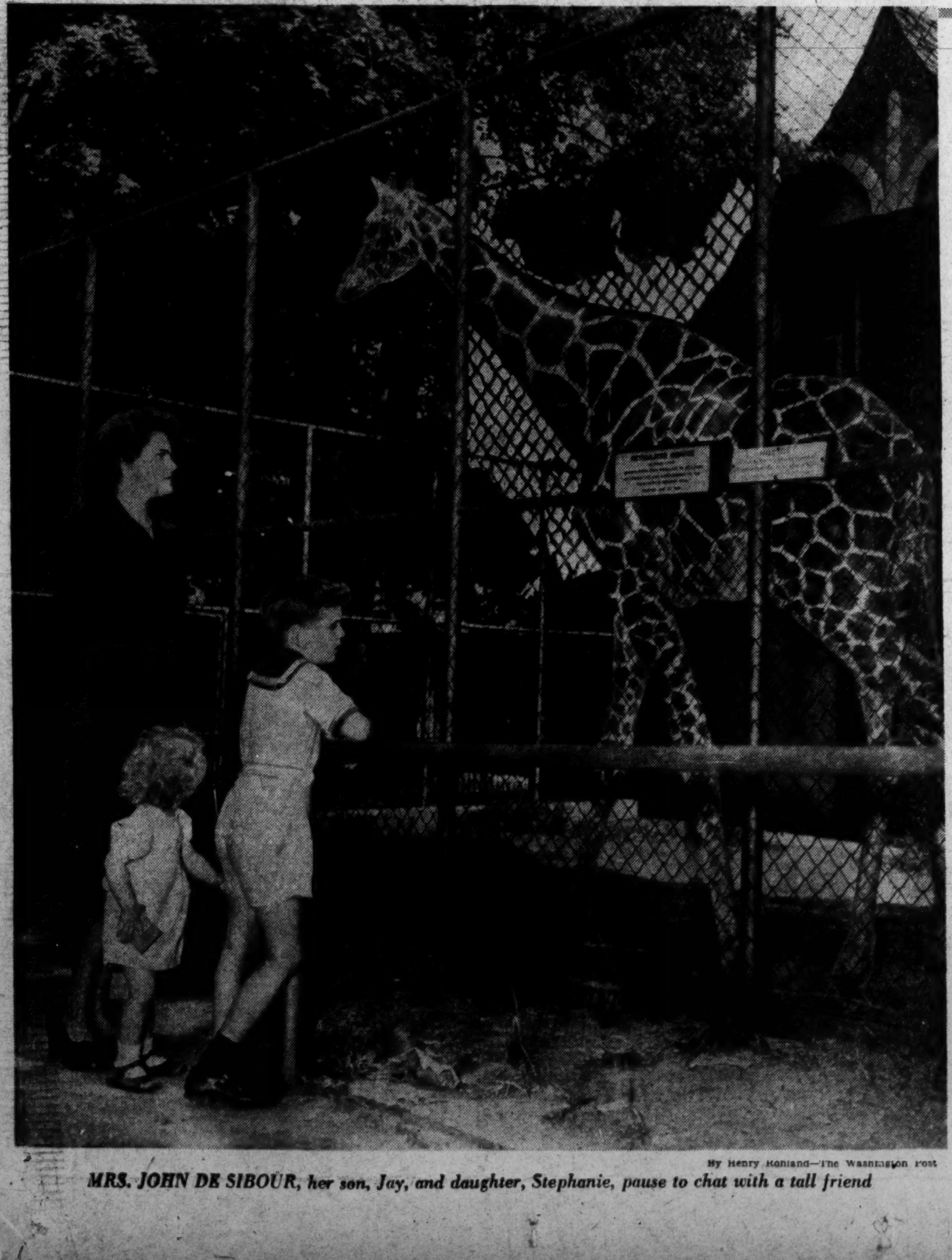

By Henry Holland—The Washington Post

**MRS. JOHN DE SIBOUR**, *her son, Jay, and daughter, Stephanie, pause to chat with a tall friend*

**The Service Set**

## Wedding In Vandegrift Home Soon

*By Bessie Hackett*

THE MARINE Commandant's House, one of the oldest and most historic buildings in Washington, is getting ready to add a chapter on romance to its bulging biography of important events.

On Saturday afternoon, August 23, it will form the setting for the wedding of Miss Nancy Lee Baker and Lieut. Col. Alexander Archer Vandegrift, jr., USMC, son of the Commandant of the Marine Corps and Mrs. A. A. Vandegrift.

As far as anyone can remember or records show, this will be the first wedding ever held within these walls, which have sheltered United States Marines since 1805—with the exception of a brief interim when the building was used as headquarters by the British during the War of 1812.

The small military ceremony, featuring the traditional arch of crossed swords, will be held inside the house and will be followed by a reception in the flower-filled garden. As the softly-played strains of bridal music drift through the halls and 23 rooms, lovely, dark-haired Nancy Lee will descend the staircase with her attendants. General Vandegrift will act as best man for his blond, blue-eyed son, and Rear Admiral William N. Thomas, chief of Navy chaplains, will perform the ceremony before the carved white mantel and marble fireplace in the back drawing room.

The bride-elect, daughter of Robert O. Baker and the late Mrs. Baker and granddaughter of Mrs. Robert Thomas Baker of Fairfax, Va., was a student at the Abbott School of Art in Washington. Colonel Vandegrift, who closely resembles his famous father, was graduated from Virginia Military Institute in 1935 and served in the Pacific during the war. Wounded twice, he was awarded the Silver Star Medal for service on Saipan and Tinian and received the Legion of Merit on Iwo Jima. He is now executive officer of the Marine Barracks at the Philadel-

See HACKETT, Page 3, Column 3

**Dedication in Domfront**

## *Eustis Family to Make Memorial Pilgrimage*

*By Marie McNair*

IN the fields of France where he fell in battle, the memory of Lieut. Morton Eustis of Washington will be forever green. On August 27 members of his family will gather at the little town of Domfront for the dedication of a plaque as a memorial to the American officer, who early in the war, worked with the French resistance. Mrs. William Corcoran Eustis, her son-in-law and daughter, Mr. and Mrs. Edward Finley, will go over for the ceremony and also expected to be present are Senator and Mrs. Henry Cabot Lodge and Col. and Mrs. Chauncey Parker, jr. Mrs. Parker and her daughter, Miss Sherry Parker, are spending the summer abroad.

The monument to be erected for Lieutenant Eustis is the work of Bancel La Farge, one of the family of noted architects whose forebear was the famous Christopher. It is said to be beautiful in its simplicity—a stone cross, unadorned. And in recognition of a gallant fighting spirit, the owner of the property where the marker is to stand, has deeded the property to the Eustis family.

### *Grandson of Vice President*

Young Morton Eustis, grandson of a one-time Vice President of the United States, the late Levi P. Morton, enlisted in the service in 1940. At the time of his death in August four years later he was with an armored reconnaissance unit.

Not so very far away—at Bayeux in pictorial Normandy, a plaque, put up last summer, honors another Washington boy. He is Col. Peter Dewey, son of former Representative and Mrs. Charles S. Dewey, killed in action in Saigon. The natives, remembering Peter who would come to France with his family every summer from the time he was a small boy, wished to honor that memory. The tablet rests in the peaceful little church yard there.

HARRY ANDREWS, Minister of South Africa, who has a holiday this summer for the first time in seven years, is better versed in Americana after his visit to Cape Cod.

**He attended his first clambake, in fact didn't know that such a form of entertainment existed, until he joined a Washington group on the Wianno Beach. He did a lot of swimming, some golfing, a little bridge. And "oh, yes, little flirting," he adds with a twinkle in his eye.**

Leaving Mrs. Andrews and their daughter, Lydia, there until the middle of the month, the Minister has returned to Washington with

See MCNAIR, Page 3, Column 5

**350 Patrons**

## Lifeguards To Be Feted At Rehoboth

*By Virginia Cullen*

Rehoboth Beach, Del. Aug. 9.—The time has arrived for the first of two social highlights of the waning summer season at Rehoboth Beach.

Next Tuesday evening in the Hotel Henlopen Surf Club on the boardwalk, the annual Lifeguard Ball, honoring the 19 members of the 1947 beach patrol, will be given by summer people and residents of the locality in appreciation of their services. It was a custom started several years ago, and ever since the affair has grown in social importance. From 8:30 to 12 o'clock three bands will provide dance music for the several hundred guests, furnishing three types of music, "corn," "sweet," and "classical," to suit the taste of everyone.

The list of patrons this year comprises more than 350 vacationists and residents of the Cape Henlopen area. Among the Washington patrons are: Col. and Mrs. Horace P. Hobbs, Charles C. Koones, Mrs. James B. Wescott, Col. and Mrs. Robert O'Brien; Col. and Mrs. Arthur G. Dezendorf, Col. and Mrs. John H. Ruckman, Mr. and Mrs. John C. Ristine, Mr. and Mrs. H. Clifford Bangs, Mr. and Mrs. Francis Winslow, Mr. and Mrs. Clarence Burton, Mr. and Mrs. Roger M. Stuart, Mr. and Mrs. Henry Berliner, Mr. and Mrs. J. P. Nolan, Judge and Mrs. Edgar J. Goodrich, Dr. and Mrs. Henry Macatee, Capt. P. Lancelot, French attache; Gen. and Mrs. C. B. Drake, and Mr. and Mrs. R. A. Walker.

### *League Studies Flowers*

A Washington hostess, Mrs. Carl Henning, will hold the last of the Art League's series of flower ar-

See REHOBOTH, Page 2, Col. 1.

## *Miss Helen Paine To Marry in Fall*

Rear Admiral Roger W. Paine, USN, and Mrs. Paine, of Washington, announce the engagement of their daughter, Helen, to Lieut. George J. Davis, USN, son of Capt. Louis P. Davis, USN, ret., and Mrs. Davis, also of Washington.

Miss Paine attended the University of Texas, where she was a member of Pi Beta Phi sorority and during the war served as a Wasp. Lieutenant Davis, a graduate of the United States Naval Academy, class of 1943, has just returned from duty in the Far East, where he was on the staff of Rear Admiral Willard A. Kitts, 3d.

The wedding will take place in the fall.

# Barbara Talley Becomes Bride Of Mr. Davis

Hood Photo.

**MRS. WILLIAM E. DAVIS**
*. . . Church wedding*

Miss Barbara Anne Talley, daughter of Mr. and Mrs. Maurice Cooper Talley, and William Edward Davis, son of Mr. and Mrs. Ralph M. Davis, were married yesterday in Holy Trinity Church, Georgetown. The double ring ceremony was performed by the Rev. Hugh M. McCarron, S.J., who also celebrated the nuptial mass.

The bride was given in marriage by her father. She wore a satin gown and fingertip veil of illusion held by clusters of orange blossoms. She carried a bouquet of white roses with an orchid center.

Miss Mary Ellen Talley was maid of honor for her sister, and bridesmaids included Mrs. Charles Wiseman, Miss Jeanne Talley, Miss Rosemary Boteler and Miss Barbara McDonald. All the attendants wore jewel toned moire taffeta gowns with matching feather caps. They carried Johanna Hill and talisman roses in cascade bouquets.

Best man was Albert Lukas and ushers were George McEntee, Thomas Kane, Clarence Gibbs and Richard Norling.

**REHOBOTH—*From Pg. 1***

# Capitalites Vacationing In Delaware

rangement classes at her summer cottage Tuesday morning at 10. Mrs. Herbert H. Greger, a national authority, will speak.

Members of Washington's diplomatic set are still arriving at Rehoboth Beach. Last week Nicaragua's Guillermo Sevilla Sacasa, arrived with his wife and three children to occupy until September 20 the handsome Weir summer home on the ocean front in Henlopen Acres. Known locally as "The Pink House," it is one of the show places of the resort, and was built in 1930 by Lammot duPont, sr. of Wilmington, for his daughter, Mrs. Essie duPont Weir. Among the most recent lessees of the pink stucco dwelling was Donald Richberg, former NRA chief.

One of the largest real estate turnovers of the season is the sale of the summer home of Lammot duPont, jr. to the manufacturer and sportsman, Thomas L. Johnson of Rehoboth. The large cottage on Park Avenue was taken over this week by the Johnson family. Mr. Johnson owns a string of race horses.

Mr. and Mrs. Andrew H. Nash of Washington arrived this week for a vacation at the resort.

Dr. and Mrs. James Nowland of Washington are among the latest summer home builders in Henlopen Acres.

Mr. and Mrs. H. Clifford Severance of Washington, who are at Chez Savoy, the Prew Savoy cottage until after Labor Day, have Miss Joy Tenenbaum of Long Beach, Calif.. as their guest.

Other visitors here included Baron and Baroness Wolfgang Seuter von Loetzen of the Austrian Embassy, who spent the weekend with the Count and Countess Coreth at their summer cottage on Virginia ave.

Mr. and Mrs. A. H. Ferrandou of Washington are at a cottage on Henlopen ave. until August 15.

Dr. and Mrs. Henry Cook Macatee of Washington are also vacationing at Rehoboth where Dr. Macatee is one of the exhibiting artists in the current exhibition of the Village Improvement Association.

Mrs. Harry Fellows of Falls Church, Va., who has been at her summer place on Columbia rd., expects to return around September 1 for a fall sojourn.

Parishioners of All Saints' Episcopal Church are planning a farewell reception for several hundred guests honoring the Rev. Dr. Nelson Waite Rightmyer, who terminates this summer a rectorship of 10 years of Episcopal churches of this vicinity. The reception will be August 21.

ON THE POTOMAC AT F
Water Gate Inn
unlimited parking
GOOD FOOD • GOOD BAR •
DI. 9256
• Complete Sunday Dinners from $2.25
• Steaks, roasts, chops, chicken. Delicious jumbo shrimp and scallops.
• New, different and terribly tempting desserts.

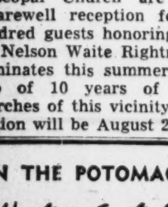

chevron by Beleganti
First of a new series of original creations by this master craftsman . . . Of soft black doeskin.
Sizes 3½ to 10, AAAA to B widths.
29.95
William Allen
1215 Connecticut Ave.
Open Saturdays 9 A.M. to 6 P.M.

W&J SLOANE
1217 Connecticut Ave.

final clearance
dresses, formerly 69.95 to 155.00 now 30.00
dresses, formerly 39.95 to 49.95 now 20.00
dresses, formerly 17.95 to 39.95 now 10.00
Pure Silks, Shantungs, Prints, Cottons, Cool Meshes, Rayon Crepes, pastel and dark colors . . . our famous quality clothes at incredible values. Sizes 9 to 40.
No alterations, refunds or exchanges.
Frances et Frances
1315 Connecticut Avenue

RALEIGH HABERDASHER
preview of autumn . . .
featuring fashions that make you want to rush the season

CLASSIC SHIRTWAIST
with new feminine details
Reminiscent of the Gibson Girl, but very 1947 with hemstitching on the convertible collar, down the front and on the long sleeved cuffs. White, pink or aqua rayon crepe. Sizes 32-40.
$10.95
Short sleeve style, $8.95
FORSTMANN WOOL DRESS
sparked with a satin* midriff
Pannier draped to give the new figure "8" silhouette . . . a style that does the loveliest things to hips. High neckline to show off your jewels. Black or brown, 12-18.
*rayon satin. $49.95
CAVALIER SUIT
of Forstmann's Charmona
Romantically styled with braid outlining the cavalier collar, the sloping pockets and the turn-back cuffs. The double-breasted self buttons have cross-stitch detailing. Black only, misses' sizes.
$98
ELEGANT BICORNE
faced with velvet
The upswept pointed felt crown gives height while the face-flattering sweep of the turned up brim and mesh veiling gives width . . . features that give balance to the new fashions. All black or coffee with black facing and veil.
$16.50
AIR-COOLED Raleigh HABERDASHER
1310 F STREET
INQUIRE ABOUT OUR THREE CONVENIENT PAYMENT PLANS

Chippendale Chair

History relates that lords and ladies of old London enjoyed the comfort and refined beauty of this fine Chair. In muslin $100

*Closed Saturdays, During August.*

CATALOGUE UPON REQUEST
BIGGS 1230 Connecticut Avenue
FOR 57 YEARS MAKERS OF COLONIAL REPRODUCTIONS

IN BETHESDA . . . IT'S
LADIES SPECIALTY SHOP

Your First Suit For Fall

A 100% Wool suit of fine worsted gabardine, cut in long curved lines with deep-pleated pockets, notched lapels, carved gold crepe lining. Black, buttons, and hand finished brown, red, hunters green. Sizes 9 to 15.

$55.00

7456 Wisconsin Avenue OLiver 8373
OPEN FRIDAY TILL 9
*Ample Parking Space in Rear of Store*

SEE WALES BEFORE YOU DECORATE
*Special Purchase*
*Quilted Taffeta Bedroom Ensemble*

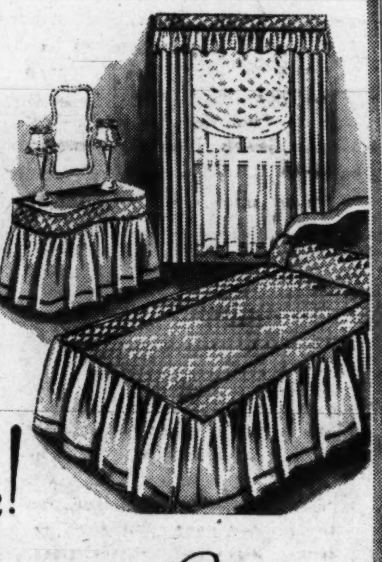

Non-crackable quilted rayon taffeta of exquisite quality. Rose only. First time offered at this low price! Anticipate your fall needs and buy now at a generous saving.

*Open Saturdays During August*

Compare!

*Bedspreads* .............$14.95
*Drapes, lined* ......pr. $11.50
*Skirt* ..................$7.75
*Valance* ................$3.98

Wales
DECORATORS
1219 G St. N.W.

Humidor-Pipe Rack . . .

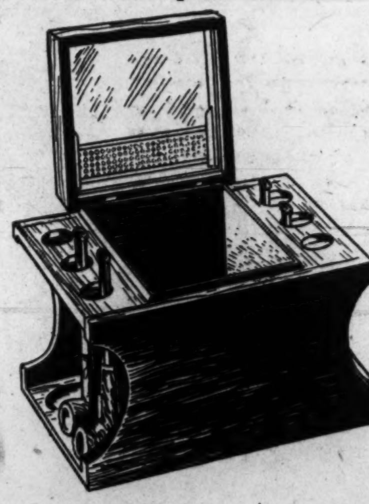

Genuine Walnut, Cedar and porcelain lined $10.

Don't let summer's heat dry out your choice pipe tobacco . . . keep it fresh, fragrant and cool to smoke in this fine Humidor-Pipe Rack combination . . . featured in polished solid Walnut, with space for six pipes, cedar and porcelain lining and inlaid plate for initialing. A very handsome accessory for home or office.
*Smoking Accessories, First Floor*
MAIL PHONE DI 4454 ORDERS FILLED
BECKERS SINCE 1876
1314 F STREET
*A Gift from Beckers Means More*

# The Service Set

HACKETT—From Page 1

phia Navy Yard, where the couple will reside temporarily.

## *Wedding Anniversary*

A VERY SPECIAL occasion is being observed today at the Chief of Staff's quarters at Fort Myer, where Mrs. Dwight D. Eisenhower's parents, Mr. and Mrs. John Sheldon Doud, are celebrating their fifty-third wedding anniversary. The couple was married on August 10, 1894, in Boone, Iowa, where Mrs. Eisenhower was born. Arriving here for a visit in May and remaining for the marriage of their grandson, Capt. John Eisenhower, in June, the Douds' stay was prolonged when Mrs. Doud fell and broke her arm at the wedding down in Fort Monroe, Va. However, she has been recovering rapidly and is looking forward to that celebration today with her own wedding cake and the congratulations of many close friends.

## *Jangos Invite the Men*

STAY-AT-HOME Jangos are planning a bit of summer entertainment—and letting their menfolk in on it, too. Friday evening, August 22, there'll be a weenie roast for the "over 18's" at Lubber's Run, Arlington. Members may bring husbands and boy friends.

That very successful little money-making venture, the Jango Exchange, will soon be 1 year old. A birthday party celebrating the occasion is scheduled for September 9 from 10 a. m. to 4 p. m. at the exchange headquarters. Refreshments will be served . . . and birthday presents (items that can be sold) are encouraged. Incidentally, like other Washington stores, the exchange is holding its own clearance sale . . . prices on current stock have been slashed drastically for the month of August.

More Jango plans include a dance at the Army War College Officers' Club for juniors between 14 and 18. The date . . . September 4.

**COMINGS AND GOINGS . . .** Mrs. A. M. Gruenther left by plane the other day to visit her mother-in-law in California, where General Gruenther, at present in Alaska with General Eisenhower, will join her at the end of the inspection tour . . . Col. Stephen H. MacGregor, USA, is here for several days from Springfield, Mass., visiting his son and daughter-in-law, Comdr. and Mrs. Stephen H. MacGregor, jr. . . . This weekend Gen. and Mrs. Henry B. Sayler will have to start sharing their adorable, 7-month-old granddaughter, Diane Dale Hull, with her mother, Mrs. John B. Hull, just returned from a visit with Captain Hull in Denver . . . Gen. and Mrs. Karl Bradford and daughter, Mrs. Bradford Wagstaff, are at Cape May, N. J., for the month of August . . . Col. and Mrs. Robert Chard and daughters, Virginia and Anne, left the other day for Camp Lee in Petersburg, Va., where the colonel will be an instructor at the Adjutant General's School . . . New occupants of the Chard house in Wesley Heights are Col. and Mrs. Hugh MacKintosh, jr., and their three children, coming here from Governor's Island, N. Y. . . . Also going down to join the staff of the Adjutant General's School at Camp Lee is Col. Garlen R. Bryant, accompanied by his wife and two children . . . Col. and Mrs. Russell L. Vittrup and their two youngsters are spending the summer visiting the colonel's family in Dallas, Tex. Colonel Vittrup later will attend the War College . . . Gen. and Mrs. Claude B. Ferenbaugh, just back from a vacation at Lake Keuka, N. Y., have as house guests Col. and Mrs. Herbert B. Powell, recently returned from Germany and en route to Fort Meade, Md. . . . Mrs. John B. Murphy is visiting her parents in Elizabethtown, Ky., while Colonel Murphy is on the Alaskan inspection trip. . . .

## Senora de Lavalle Feted

Senora de Lavalle of Peru, wife of the president of the Inter-American Bar Association, has been a visitor in town with her two daughters, on their way to New York. She was the guest in whose honor the Charge d'Affaires of Peru and Senora de Fernandez-Davila entertained a company of 40 at dinner Thursday evening at the Embassy.

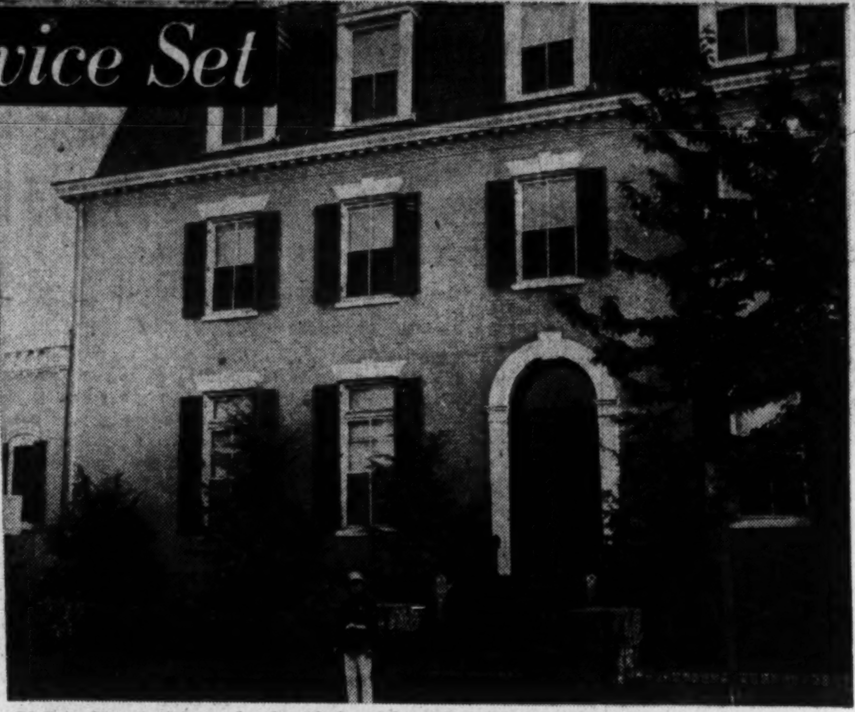

*Rich in historical lore, the dignified and legendary mansion at the corner of 8th and G sts. se., quarters of Marine Commandants since 1805, will be the scene of its first wedding on August 23 when two old Virginia families are united by the marriage of Miss Nancy Lee Baker and Lieut. Col. Alexander Archer Vandegrift, jr., USMC, son of the 18th Commandant of the Marine Corps and Mrs. Vandegrift*

# Down Virginia Way

*By Nina Carter Tabb*

Mr. and Mrs. John Preston Middleton of The Plains, Va., announce the engagement of their daughter, Miss Harriet Ann Middleton, to Louis Stephens Waldrop of Roanoke, Va., son of Mrs. Carolyn Bear Waldrop of Roanoke and the late Alexander A. Waldrop.

Miss Middleton attended Warrenton High School and Stewart Hall School in Staunton. The past year she attended Mary Baldwin College, Staunton. Mr. Waldrop attended the Episcopal High School, Alexandria, and the University of Virginia. He is employed with Dun & Bradstreet, in Roanoke. The wedding will be Saturday, August 23, in Grace Episcopal Church, The Plains, with a reception following at the Middleton country home near The Plains.

## *Mrs. Tiffany Hostess*

Mrs. Wallace Tiffany of Warrenton, entertained at a cocktail party on Friday afternoon in honor of her house guest, Mrs. R. Carter Beverley of Richmond. Among the guests were Mrs. John A. C. Keith, Mrs. B. Lauriston Hardin, Mrs. Morton Douglas, Mrs. Howell Peeples, Mrs. Samuel Appleton, Mrs. Harrison Nesbit, Mrs. George Davis, Mrs. C. E. Tiffany, Mrs. N. C. Heineken, Mrs. W. S. Robbins, Mrs. Alexander S. Hamilton, Mrs. Arthur Mann, Mrs. Walter Robertson, Mrs. Patton, Miss Edith Carter, Miss Rebecca Carter, Miss Emily Fletcher, Miss Ida Evans and others.

Mrs. John A. C. Keith and her sister, Mrs. B. Lauriston Hardin of Washington, who is spending the summer in Warrenton, entertained some of their friends at an afternoon party on Thursday at their home on Winchester st., in Warrenton.

## *Sunny-Side Leased*

Mrs. T. Richard Cowell of Washington and New York, was at her Virginia place, Sunny-Side, Upperville, last week, opening the house and getting it in readiness for Mr. and Mrs. Charles M. Chenery, who have leased it for a year. Mr. and Mrs. Chenery have recently sold their home, Mount Defiance, near Middleburg, and are moving to Sunny-Side next week.

Miss Elizabeth Lemmon entertained at a buffet dinner party on Saturday evening for forty guests at her home, The Church House, near Middleburg. The dinner was in honor of the bridal party and out-of-town guests here for the Tayloe-Roszel wedding which took place on Saturday at noon. Mr. and Mrs. Tayloe are on their wedding trip to New York for two weeks and will make their home in Middleburg upon their return.

McNAIR—From Page 1

# Natarajans to Be Honored

an unsolved problem. After spending as much time on the beach as he could, he hasn't yet decided which is greater—American women's wide coverage of small talk or the meager sparseness of their swimming suits.

**DIPLOMATIC DATE-BOOK**

The retiring First Secretary of the Indian Embassy, Jagadish Natarajan, and Mme. Natarajan, will be guests of honor at a farewell party on Tuesday to be given by members of the Government of India's Information Services.

The Attache of the Australian Embassy and Mrs. J. G. Bridges have cards out for a cocktail party on Thursday at their home on Connecticut ave.

The Siamese Minister and Princess Wan Waithayakon will entertain at an informal supper party Wednesday evening for a group of close friends. A musical program of Siamese folk songs will be given by Siamese children.

IT TAKES an intrepid soul to plan a party in these days of heat and humidity. But Mrs. William P. Ross, wife of Major Ross, went right ahead and gathered in a group of 60 or so from Army circles yesterday.

As it developed, the party had a purpose, too. For arriving in town yesterday from Oklahoma to be a guest of Major and Mrs. Ross, was on old friend, Col. Lester Bocke. Also being introduced around were Col. William F. Biddle, recently back from Germany and stationed in Washington, and Mrs. Biddle who has just joined her husband here.

# Adm. and Mrs. Cox Entertain Visitors

Admiral and Mrs. Ormond L. Cox have had with them for a visit this week, Mrs. Cox's brother, R. H. Merriam of Summit, N. J., and his son, the Rev. R. Douglas Merriam of Flanders, N. J. Miss Mary Tiffany, sister-in-law of Mr. Merriam who accompanied him to Washington, visited her nephew, Maj. Walter Whiting, here.

Mr. and Mrs. Clarence Child entertained at a luncheon at the Army and Navy Club for Mr. Merriam and his son, and Admiral and Mrs. Cox took them to Annapolis for luncheon at Carvel Hall.

OUR NEW SOFT "PERMANENT COIFFURE" THAT IS A "NATURAL" FOR WIND, WATER AND SUNLIGHT...

SPECIAL FOR AUGUST $20
HAIR STYLING INCLUDED

Guilbo
COIFFURES D'ART
1612-A 20th Street, Corner Conn. Ave.
MI. 1640 MI. 1408

Suit News

Suits this year are generously furred, lavishly tailored. New and intriguing style notes present an entirely new you. We invite you to see our fall collection.

*Shown: Pure wool suit, furred with mouton lamb, in the rich beaver shade. Wintergreen or blue smoke.*

(No Tax) 85.00

Air-Conditioned

Embassy Gowns
1103 Connecticut Avenue
Mayflower Hotel Block

CHELSEA CLOCKS

You'll need a Map Case for Motor Trips — Keep road maps easily accessible in this top-grain leather case. Two acetate windows facilitate quick reference. Two pockets serve for additional map storage. Black, brown or tan.

Morocco and Pigskin 17.50 Cowhide 18.50

1141 Conn. Ave. Camalier & Buckley Fine Leatherware 2 Doors Above The Mayflower
REpublic 0611
Leather—MARK CROSS—Goods

GRAPE & CO.
JEWELERS
DESIGNERS
MANUFACTURERS
IMPORTERS
of DISTINCTIVE JEWELRY
*Diamonds*
*Fine Timepieces*
*Silverware*
1105 CONNECTICUT AVE.
PHONE • NATIONAL 8661

WASHINGTON'S LEADING FURRIER SINCE 1906

Persian Lamb

Luxurious, yet so practical and long-wearing. William Rosendorf invites you to compare the exquisite modern fur styling and new low prices, in their famous annual August Fur Sale.

From $495
*including tax*

Wm Rosendorf
1215 G STREET NORTHWEST
OUR ONLY STORE

## Dorothy Pratt Is Engaged to R. E. Mayfield, Jr.

Mr. and Mrs. Harold Pratt of Oxford, Me., have announced the engagement of their oldest daughter, Dorothy Barbara, to Robert Edwin Mayfield, jr., son of Mr. and Mrs. R. E. Mayfield of Chevy Chase, Md.

The bride-to-be attended Westbrook Junior Colege in Portland, Me., and is at the present time with the National Bureau of Standards, Washington.

# Mary Haworth's Mail

## Air Pilot's Death Ends Idyllic Marriage Between Childhood Sweethearts; Widow's Second Husband Is Malevolently Jealous

DEAR MARY HAWORTH: During the war I married a Navy pilot, my childhood sweetheart. Our life was beautiful beyond words for 16 months. Then he was killed and a few months later our child was born. I returned to my already overcrowded family, due to the housing shortage and the fact that I wasn't the beneficiary of his insurance.

Eighteen months later I met Larry, my present husband. He seemed ideal. He liked the baby, was unfailingly kind and had a good job with a future; so we were married. He's a good provider and I know I love him very much, but our seven months' marriage has been spent quarrelling over his hurt feelings.

### *Man's Tantrums Make Wife Ill*

FOR INSTANCE, talking with friends about the armed services, I thoughtlessly said that I prefer the Navy. For the next three days Larry ignored me except to criticize; and on the third evening he tore off his wedding ring, threw it at me and went out, returning at 4 a. m.,—as he had done four times previously, which usually makes me ill.

Well, we patched things up, as he said (1) his actions are due to his uncertainty of my love and (2) he'd commit suicide if we parted. The next two days were heavenly. Then I made the mistake of flaring up over something he said and he threatened to leave me. I begged him to stay. He agreed on condition that I cater to him and expect nothing in return—to prove my love!

I need help badly. I can't see my way clear at all. If I let him go, support would be a problem. I've put most of my savings in a down payment on a new car in his name; I have no business training and I can't impose on my family again. Any advice you can give me will be sincerely appreciated. F. P.

### *Wife's Character Is Immature, Too*

DEAR F. P.: Larry's behavior is intolerably infantile. Plainly he is explosively charged with neurotic misery for which you're not in the least responsible. He is the tragic product of his whole life history, psychologically unfit at present to be anybody's helpmeet.

But if you weren't a desperately immature character, too, you wouldn't permit yourself to be used as the sacrificial goat in his psychoneurotic performance. Your alleged love of Larry isn't real. It's obsessional, tied up with your unconscious idee fixe that a husband-lover-protector is the "must"—the only—answer to your security-needs.

Larry seemed ideal, you say, when he happened along and offered himself. Since realistically viewed, nothing in life is ideal, I take it this was your unconscious speaking. You seized on Larry, the ostensibly good provider, as the hoped-for ideal "out" from your uncomfortable dependent plight of that time.

### *Life Is Never Free of Problems*

TODAY, even though subsequent events prove that you leaped from the frying pan into the fire, you still cling obsessively to him in the name of love as the lesser of two evils, the greater being—from your unconscious viewpoint—the possibility of having to stand on your own feet, more or less.

You say support would be a problem if you let Larry go. Granted; but not nearly so defeating as the problem of living with him on his semi-psychotic terms; nor as hopeless as trying to make a man of him. Moreover, life poses problems all through, and one of the perennial problems for the majority since the beginning of history has been the problem of support—or survival. But worthy characters don't hesitate to tackle it.

For advice: If Larry deserts, he still owes you support as his wife, and his salary might be attached for that purpose while you get on your feet. Also I daresay the mental anguish, the illness, his wilful misconduct inflicts would give you the yerdict in a suit for separate maintenance, if you wish to make the first move. So act your age, stop sugar-coating your own cowardice and do something as an individual to deserve good fortune in life. M. H.

*Mary Haworth counsels through her column, not by mail or personal interview. Write her in care of The Washington Post.*

## Jr. Parade Group To Rehearse at Tea

Mrs. Louis Rose will give a tea tomorrow at her home in Brentwood Terrace for members of the Junior Demobilization group of that area who will rehearse their parts in the VJ-Day thanksgiving celebration on August 17. They will appear on the Pocohontas float in the parade.

Also entertaining tomorrow for Junior Demobilization group rehearsals for the parade are Mrs. Ada Borstow of Chillum, Md.; Martin Witz and Norman Mensh of Petworth, and Irving Mendelsohn of Brightwood. The floats will depict scenes of Saipan, Bataan and the concentration camps; Pearl Harbor, and the 1921 Disarmament Conference.

### In North Carolina

Mr. and Mrs. David Brinkley are spending several weeks in Wilmington, N. C.

Know the talk of the town! Read Bill Gold's column "The District Line"

The Prettiest Hair of the Season is Short

Antoine
PERMANENT WAVE

New fashions call for shorter hair, softer in look. Make your appointment now for an Antoine permanent . . . the essential foundation for your most flattering new coiffure.

Our Antoine Permanent
Regularly $25, Now $17.50
Reshaping $3

American
PERMANENT WAVE

Have your hair cut short for a lovely coiffure. It will make you look younger, prettier. Keep it looking lovely longer with a new permanent.

Our American Permanent
Regularly $15, Now $10
Reshaping $2

*Antione Beauty Salon, Seventh Floor*

Julius Garfinckel & Co.
F Street at Fourteenth (4)

La Valle
GREY SUEDES

Blue-grey suede, soft-toned and wonderfully smart for fall. You'll love its refinement, the complete look it gives to your new grey costumes, the lovely way it blends with all colors. Ours alone in Washington.
Right: $23.75. Left: $24.75

*Beautiful Shoes, Second Floor*

Julius Garfinckel & Co.
F Street at Fourteenth (4)

★SHOES Open Saturday
BEAUTIFUL

GILDED BOW
*Beaux will bow at your feet as you step out this fall in these intrinsically beautiful shoes. Doeskin in pitch black.*
9.95
Air-Cooled
Ross-Saturn
1323 Connecticut Ave.

R. Harris & Co.
JEWELERS AND SILVERSMITHS SINCE 1874
F AND ELEVENTH STREET, N. W.

Anniversary Silver—lovely and long-lasting!
Sleek gadroon edged trays from 22.50
Salt and pepper shakers from 12.50
Federal tax included

Exclusive Washington Agents for Stieff Silver
Closed Saturdays through August 23

R. HARRIS & CO. • JEWELERS & SILVERSMITHS SINCE 1874 • F & 11TH

McMullen

A trio of blithe, young, light-hearted fashions designed by Dorothy Cox in rich, clan plaids. All have a tiny-waisted, whirling-skirted silhouette . . . all are ours alone in Washington. Left, dinner costume with plaid wool skirt, cotton blouse, and rayon velveteen jacket, $59.95. Center, classic wool with pleated skirt, $49.95. Right, two-piece dress, $49.95.

*Greenbrier Sports Shop, Fourth Floor*

Julius Garfinckel & Co.
F Street at Fourteenth (4)
*Also at Spring Valley Shop, Massachusetts Avenue at 49th*

## Miss Hamblin, Mr. Livingstone Are Married

Bachrach

**MRS. F. H. LIVINGSTONE**
*. . . In Navy Chapel*

Miss Helen Lois Hamblin, daugher of Mr. and Mrs. Clyde M. Hamblin, was married yesterday to Frederick Hasson Livingstone, son of Mr. and Mrs. Frederick A. Livingstone.

White flowers and ferns decorated the altar of the United States Naval Chapel, where the ceremony took place. The Rev. Thomas J. Grodavent officiated.

The bride, given in marriage by her father, wore a gown of white marquisette with shoulder line embroidery of seed pearls. A veil of illusion, held in place by a seed pearl tiara, fell the length of the train. Her bouquet was of roses and stephanotis.

Miss Barbara Hamblin, sister of the bride, was maid of honor. Bridesmaids were Mrs. Frederick D. Sharp 3d, and Mrs. Richard D. Wallace. All the attendants wore orchid colored marquisete frocks and matching taffeta picture hats and carried bouquets of gladioli and talisman roses.

John A. Livingstone served as best man for his brother and ushering were Comdr. Edward Baldridge, USN, Dr. John Egan, C. Douglas Sager and Richard D. Wallace.

A reception followed the ceremony at the home of the bride's parents. The bride's mother was attired in a gown of chartreuse crepe and Mrs. Livingstone, mother of the bridegroom, was in a blue costume.

The bride is a graduate of George Washington University and a member of Delta Zeta sorority. Mr. Livingstone, a graduate of the Washington College of Law, is a member of Sigma Nu Phi fraternity and of the District Bar Association.

## *Dorothy Boyle Is Betrothed To Earl Huyck*

Announcement has been made of the engagement of Miss Dorothy Boyle, daughter of Mr. and Mrs. Joseph E. Boyle of Bronxville, N. Y., and Washington, to Earl Huyck, son of Mr. and Mrs. Howard Huyck of Ilion, N. Y. The wedding will take place in Bethlehem Chapel of the Washington Cathedral on September 13.

The bride-elect is a graduate of Carleton College, Northfield, Minn., and is with the State Department in Washington. Mr. Huyck was graduated from Hamilton College, Clinton, N. Y., and is now doing graduate work at the School of Advanced International Studies, Washington, where Miss Boyle also studied.

The prospective bride's father is an executive with the J. Walter Thompson Co.

## *Nancy M. Reagan Engaged to Marry Wm. L. Whitaker, Jr.*

Mr. and Mrs. Frank Gibson Reagan announce the engagement of their daughter, Nancy Meleta, to William Leroy Whitaker, jr., son of Mr. and Mrs. W. L. Whitaker of Nashville, Tenn.

Miss Reagan was graduated from the University of Tennessee and is a member of Chi Omega sorority. Mr. Whitaker attended Vanderbilt University and the University of Tennessee. He is a member of Kappa Sigma fraternity.

The wedding will take place August 18 in the Chevy Chase Presbyterian Church.

White Studio

**MISS NANCY REAGAN**
*. . . To be bride*

*Hugo*

Chic and cool coiffures at popular prices, created especially for you by Hugo and his select staff of beauticians. Call us for your next appointment.

*Permanents from 10.00 up Including Cold Wave*

Haircut 1.50 Shampoo and Set 1.75

810 15th St. N.W. ME. 3833

mademoiselles are EVERYbody's pet!

the prettiest things on two feet!

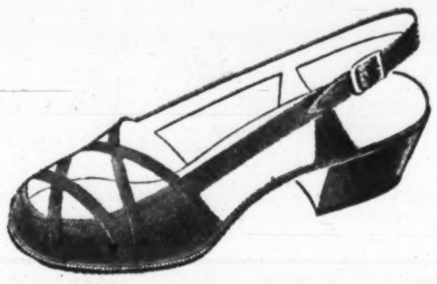

Ballet Nude . . . in black suede, winesap calfskin. $13.95

Colodrama Cobras . . . Antique copper, blackberry punch, grey or spruce-y green. $17.95

Also in suede black, green, blackberry punch. $14.95

Winsome Twinsome . . . in blackberry, punch, spruce-y green, or black suede. $14.95

Sleek . . . the new covered-up look! Calfskin pump in brown calf. $12.95

for the young and the young in heart

mademoiselle,
we dare you!

. . . to wear colored nylon stockings with your colored Mademoiselle shoes. Choose a blending shade for the smart monotone look, or a different shade for contrast. Exquisitely sheer, in spruce-y green, winesap, mink brown, bonsoir black.

$2.50

Full Assortments now ready at . .

**Jelleff's**
Washington 4, D. C.

Jelleff's Shoe Salon—Fourth Floor, Home of Mademoiselle Shoes in Washington!

FASHIONS FOR THE TIME OF YOUR LIFE

the Stork Set

821 19th Street, Near Eye

Advance Showing

Trickiest and smartest new fall suit for every member of the STORK SET. Slim skirt on buckle adjustment. Stunning flared jacket with hood. 100% wool plaid. Royal and green, black and red, or green and brown, 10 to 18.

$29.95

Mail Orders Filled

Ours Alone in Washington
Hours 10 to 6. Open Saturday

Enjoy the prize-winning sports column, "This Morning With Shirley Povich"

## Mary Major Engaged

Mr. and Mrs. Julian Nevile Major of Riverton, Va., announce the engagement and approaching marriage of their daughter, Mary Rebekah, to Lieut. James VanLowen De Bergh, U. S. Coast Guard Reserve, son of Mrs. Elizabeth Harris De Bergh of Washington, Va.

Diamond Values are judged by these factors

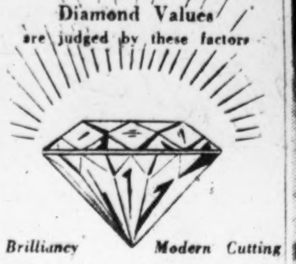

Brilliancy — Modern Cutting
Fine Color — Clarity of stone

For the finest diamonds and the best values, go to Ernest Burk Inc., jewelers of integrity.

Charge Accounts Invited

ERNEST BURK INC. Jewelers
614 13th St. N.W. (bet. F & G) DI. 2773

# Capital Area Weddings

Glogan.
**MRS. WILLIAM T. NELSON**
*. . . Cuba honeymoon*

Harris & Ewing
**MRS. ANDREW TAIT 3d**
*. . . Carried prayerbook*

Brooks
**MRS. ANTHONY JOHN HOFF**
*. . . Wore pearl crown*

### *Nelson—Barnett*

Presbyterian Church of the Falling Spring, Chambersburg, Pa., was the scene of the marriage yesterday afternoon of Miss Roberta Irene Barnett, daughter of Mr. and Mrs. Robert T. Barnett of Chevy Chase, Md., to William Tucker Nelson, son of Mr. and Mrs. Robert B. Nelson of Chambersburg. The Rev. Rodney T. Taylor officiated.

Given in marriage by her father, the bride wore white satin. Her veil was held by orange blossom clusters, and she carried white roses and stephanotis. Mrs. Robert Campbell, matron of honor, was costumed in powder blue and Miss Jacqueline Scoh, maid of honor, wore pink. They both carried pink asters and delphinium. Also attending the bride were Mrs. Christian Spahr, Mrs. John Good, Miss Catherine Moser and Mrs. John Wright. S. O. Nelson was best man and ushers were Christian Spahr, Robert Sellers, Victor Garlington, John Good, and Alexander Beattie. A reception followed at Penn Hall.

The newlyweds will reside in Chambersburg on return from their honeymoon in Cuba.

The bride attended University of North Carolina and Duke University. Mr. Nelson attended Dickinson College.

### *Wilson—Francisco*

Miss Dorothy Francisco became the bride of John A. Wilson yesterday afternoon in Foundry Methodist Church, the Rev. Ralph C. John officiating.

The bride is the daughter of Mrs. Nona Francisco of Ellsworth, Kans. Her husband, a legal assistant to Senator Taft, is the son of Mr. and Mrs. Robert Wilson of Montclair, N. J.

Given in marriage by her brother-in-law, Woodrow Weinhold, the bride was gowned in white marquisette with a Dutch cap and orange blossoms holding her veil. Her bouquet was of white roses and orchids. Maid of honor was Miss Elizabeth Hostetler, and Misses Alma Hostetler and Louise Whitehurst also attended the bride. Donald M. Wilson was his brother's best man and ushers were John G. Raunch, jr., H. Ward Reighley, Robert F. Schumann and James J. Smith. The couple will live in Alexandria, Va., following a four weeks motor trip to Colorado. Mrs. Nelson attended Salt Lake City Business College and her husband attended Princeton University and Yale University Law School.

### *Bowker—Pauls*

Miss Edith Marie Pauls, daughter of Mrs. Gustav Pauls of Arlington, became the bride of John Ernest Bowker, son of Mr. and Mrs. Jay Hinckley Bowker of Chevy Chase, yesterday afternoon. The ceremony was performed by the Rev. John S. Spence in St. Matthew's Cathedral. A reception followed at the Admiral Club.

Given in marriage by her brother, Gustav Pauls, the bride wore white marquisette with a bertha and peplum of heirloom lace and carried white carnations. Miss Ann Moser, maid of honor, was gowned in pink marquisette with a headband and bouquet of yellow roses. Alan Davis was best man and ushers were Paul Bowker, Lawson Cantrell, jr., Douglas Drummond and Stuart Swift.

The newlyweds will spend their two-week honeymoon at Finger Lakes, N. Y.

Underwood & Underwood
**MRS. JOHN ERNEST BOWKER**
*. . . Married yesterday*

### *Tait—Gill*

Miss Theresa Marguerite Gill, daughter of Mrs. Kathleen G. Spickard of Roanoke, Va., and Andrew Tait 3d, son of Mr. and Mrs. A. C. Tait of Kensington, Md., were married on August 2 in St. John's Episcopal Church. The Rev. F. Randolph officiated.

Given in marriage by her mother, the bride chose a pale blue crepe afternoon dress with white accessories. She carried white roses with her prayerbook. Matron of honor, Mrs. P. A. Burt, wore a gray dress and carried talisman roses. Reid C. Tait was best man for his brother. Following their wedding trip through New York and Canada, Mr. and Mrs. Tait will reside in Washington.

Hood.
**MRS. GEORGE WILLIAM GAST**
*. . . Evening ceremony*

### *Gast—Burbank*

Miss Alice Margaret Burbank, daughter of Mr. and Mrs. George H. Burbank of Washington, was married yesterday evening in Columbia Heights Christian Church to George Williams Gast, son of the Rev. and Mrs. Henry C. Gast of Portland, Ind. The Rev. Harry L. Bell officiated.

Given in marriage by her father, the bride wore a gown of white satin and marquisette. A ruffled crown held her finger-tip veil and she carried white roses. Miss Virginia L. Burbank, maid of honor for her sister, wore blue satin and carried pink roses. Miss Harriet E. Magee, wearing pink and carrying yellow roses, was bridesmaid. Richard L. Gast was his brother's best man and ushers were Louis E. Pitts and R. Keith Bell. A reception followed at the church.

The newlyweds will reside in Washington on return from a honeymoon in Orkney Springs, Va.

### *Hoff—French*

Miss Thelma S. French, daughter of Mrs. V. G. French of Cottage City, Md., and Anthony John Hoff, son of Mr. and Mrs. John Hoff of Washington, were married yesterday in Maryland Avenue Baptist Church, the Rev. W. A. Emmans officiating.

The bride was gowned in white marquisette, a pearl crown holding her veil, and she carried white roses and baby's breath. Mrs. Margaret Poore, wearing pink and carrying pink roses, was matron of honor. Robert Hoff was best man and ushers were Lloyd S. Fox and John Ballard. A reception followed at the home of Mr. and Mrs. William Poore.

After a short honeymoon Mr. and Mrs. Hoff will make their home in Washington.

## Miss Mary E. Kerr To Become Bride

Mr. and Mrs. H. H. Kerr of Elkins, W. Va., announce the engagement of their daughter, Miss Mary Elizabeth Kerr, to Robert Garrett Keenan, son of Mrs. John J. Keenan and the late Judge Keenan of Washington.

The bride-to-be attended Potomac State College at Keyser, W. Va., and at present is secretary to the assistant vice president of Western Union Telegraph Co. in Washington.

Mr. Keenan, who served with the Army Air Corps in the Pacific theater during the war, is now with the Department of Agriculture.

**THAYER—From Page 1**

## 'Black Ties' Stay at Home

**bassies scattered along the route have been flashed to keep it informal, no-full-dress entertainment. The Congressmen want to work, not waste time fondling tepid cocktail glasses . . .**

POLITICAL—Both Republican extreme rightists and the Democrats' left-wing New Dealers have gotten together on a nickname for an important executive. He's called by both sides, "Franklin's Folly" . . . Amusing bit of legislation recently vetoed by President Trûman was the exemption of newsboys from Social Security. Some big publishers, it seems, wanted to save a few pennies and keep the kids from their slice of security. The President stepped neatly on the scrounge.

### *Davila Sans Villa*

DIPLOMATIC—"Chita" Davila, former Romanian Minister, is back from France. He's been gone eight months and during that time sold his charming villa on the Riviera . . . Popular Benjamin R. Kittredge, jr., will soon resign from the State Department. He's been head of the Swiss desk. The Kittredges will sail for a vacation in Ireland within a few weeks .

**SENATORIAL—Former Senator Warren Austin, now head of the United States Delegation to the U. N., has two sons. When he was chosen the outstanding father of 1947, humorous Mrs. Austin wailed: "My, I'm ashamed! I feel as if I should have had at least ten children!" . . .**

Exclusive at Slatonian

Joggers

Advance Fall Showing of these high fashion "Joggers" in black, wine or brown soft baby calf. See these new fall models.

$12.95

BAGS TO MATCH

Slatonian Footwear
Shoes of Youth

1029 Conn. Ave. RE. 4829

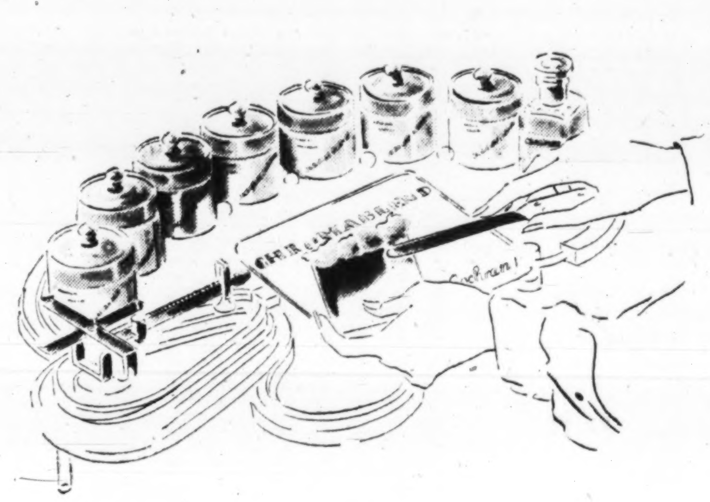

Jacqueline Cochran

Chromablend . . . a powder base designed for you and you alone. We mix it right before your eyes . . . we blend it to match your own special skin coloring. Exclusive with us in Washington. $1, plus tax.

*Toiletries, First Floor*

Julius Garfinckel & Co.
F Street at Fourteenth (4)

WHELAN'S
CORSET SHOP
1105 F STREET N.W.

Juliana
"Two-Timers"
glamour slip-and-gown

Dream-world pets with bands of lush lace and exquisite embroidery on famed Bur-Mil rayon crepe. Beautifully cut and made . . . starring Dawn pink, Trousseau white, adorable Twilight blue.

The Gown, 10.95
The Slip, 7.95

*On our Main Floor*

We Gladly Fill Phone and Mail Orders

Companion Pieces

In suave black suede . . . reflecting the season's new elegance. The beauty of the diagonal-strap platform sandal is enhanced by the matching bag.

$4.98* $9.95

French Room SHOES

EXCLUSIVELY AT

Chandler's

1208 F STREET N.W.

Add 15¢ on mail orders. No C. O. D.'s. *plus federal tax

DINE IN COMFORT
COMPLETELY AIR CONDITIONED
(or dine on the terrace under the trees)
Delicious food and generously served. Historic surroundings.
Candle light. Never expensive.
Steak, Lobster, Chicken, Ham, etc.
Open every day, 12 to 8:30
OLD CLUB TEAHOUSE
(Once Geo. Washington's Clubhouse)
555 South Washington St.
on Mt. Vernon Memorial Highway
in Alexandria. ALex. 4555
Catering to Parties Large & Small
"Laura Lee Invites You"

Jelleff's
Washington 4, D. C.

Great Coats, Glorious Coats

—Coats that whirl in folds of fulness
—Coats that fit to a rib-hugging, hip-rounding waist
—Coats with flowing, flared backs
—Coats that hood your head and fall back cowl-wise over your shoulders
—Coats in Forstmann and other fine woolens
—Coats in Mellow Tapestry tones, glowing Portrait shades
—Coats with fur and furless coats
—Coats for women, misses, and juniors

Jelleff's Coat Shops invite you to see these new, new Coats!

. . . with nary a tax added to their price tags!

Third Floor

LOVE THAT CANDY
No Other Candy Tastes As Good As
POLLY TRENT

HOME MADE CANDIES
All One Price
70c A Pound
507 11th St.

Government workers! For news you need read Jerry Kluttz's "Federal Diary"

# In Orange Blossom Parade

## Gavin—Harshfield

Miss Adele Barbara Harshfield was married to John Delaney Gavin yesterday afternoon in the Chapel of Fort Myer, Va., Chaplain William R. Fitzgerald officiating.

The bride is the daughter of Mr. and Mrs. Lonie J. Harshfield, and her husband is the son of Mr. and Mrs. Christopher P. Gavin, all of Washington.

Given in marriage by her father, the bride wore white lace and marquisette, an orange blossom coronet holding her veil, and carried white roses and gardenias. Miss Gloria B. Harshfield, her sister's maid of honor, was gowned in orchid taffeta and carried yellow roses. Bridesmaids, wearing gray taffeta and carrying American beauty roses, were Miss Billie Hughins, Mrs. Katharine Downs and Mrs. Dorothy Berry. Thomas J. Gavin was best man for his brother and ushers were Ferdinand Herrmann, Robert L. Harshfield and Carl M. Ercoli. A reception followed at the home of Mr. and Mrs. W. C. Fielder.

Harris & Ewing
MRS. JOHN DELANEY GAVIN
. . . Wed in Army chapel

Hessler Studios
MRS. RALPH WILLIAM CLINE
. . . New Jersey honeymoon

Mrs. Samuel Louis Welt, married on August 3, is the former Beatrice Boxer, daughter of Mrs. Ida Boxer of Washington

## O'Brien—Ball

Miss Mary Lee Ball, daughter of Mr. and Mrs. Walter Vancoin Ball of Washington, was married on August 3 in St. Gabriel's Church to Francis Carroll O'Brien son of Mrs. Clara G. O'Brien of Arlington, Va.

Given in marriage by her father, the bride was gowned in white satin with a fingertip veil of rosepoint lace and she carried white lilies. Mrs. Theodore Nichols, costumed in yellow, was matron of honor, and Misses Helen Osburn and Evelyn Thompson, wearing green, were bridesmaids. They all carried white lilies. Lee Saylor was best man and ushers were Robert Thomson and James Lynch. A reception followed at the home of the bride's parents. After their wedding trip to the Pocono Mountains and New York City, the newlyweds will live in Washington.

Harris & Ewing
MRS. FRANCIS C. O'BRIEN
. . . In satin and lace

## Cline—Johnson

Miss Anne Elizabeth Johnson, daughter of Mr. and Mrs. Howard Hamilton Johnson of Washington, was married yesterday afternoon in Eldbrooke Methodist Church to Ralph William Cline, son of Mr. and Mrs. Frank Cline of Harrisonburg, Va. The Rev. Chesteen Smith officiated.

The bride, given in marriage by her father, was gowned in white satin. A seed pearl crown held her veil and she carried white roses and stephanotis.

Mrs. Thomas G. Wayson, wearing blue marquisette and carrying mixed flowers, was matron of honor. Mrs. W. George Keat, jr., bridesmaid, was costumed in orchid marquisette. Wade Menefee, jr., was best man and ushers were Howard Johnson, jr., Richard Fleming, David Turner and Thomas Wayson. A reception followed the ceremony at the home of the bride's parents.

The couple will live in Harrisonburg after a honeymoon in New Jersey. Mrs. Cline was graduated from University of Maryland where she was a member of Delta Delta Delta. Her husband attended Virginia Polytechnic Institute and University of Maryland.

## Thompson—Cochran

Miss Elizabeth Hannah Cochran, daughter of Mrs. Lincoln Seward Cochran of Washington and the late Mr. Cochran, formerly of Marlinton, W. Va., was married Wednesday evening, August 6, in Mount Vernon Methodist Church, to William Harry Thompson, son of the late Mr. and Mrs. A. M. Thompson, formerly of Nevada City, Calif. The Rev. Ariel N. Warner officiated.

The bride wore ivory satin, a seed pearl headdress holding her short veil, and carried roses. Miss Josephine Minski, maid of honor, was gowned in turquoise crepe and carried asters. Best man was Frank X. Green.

After an extended wedding trip to California, Mr. and Mrs. Thompson will make their home in Washington.

SAVE in SCHWARTZ'S August SALE of FURS
Typical Values!
Seal Dyed Coney . . . . . from $115
Laskin Dyed Mouton Lamb . . . . from $140
Black Dyed Persian Lamb Paw . . from $229
Northern Back Blended Muskrat from $232
Sheared Beaver Dyed Raccoon . . . . . $295
Fine Dyed Persian Lamb . . . . . . from $375 plus tax
Other furs proportionately low priced
Convenient Payments Arranged
Schwartz's Fur Shop
Master Furrier for over 35 Years
704 13th St. N.W.
SECOND FLOOR—NA. 6346
Our Low Overhead Saves You Money

Gretchen Cole OF BETHESDA
has all the Sweaters-'n-Skirts You Want for College

"Sheltie Mist" by Garland. White, Scotch Green, Wine Glow, Tartan Blue, Orchid, Vermillion, Yellow.
Slip-on . . . . . . . . . . 3.95
Cardigan . . . . . . . . 4.95
"Shaggy-Spun" of fine imported wools hand-fashioned by Garland. Wine Glow, Scotch Green, Opal, Yellow, Rose, and White.
Slip-on . . . . . . . . . . 8.00
Cardigan . . . . . . . . 9.00
"Lamb-Spun" of imported and domestic wools. Yellow, Opal, Emerald, Scotch Green, Baby Blue, White, Black.
Slip-on . . . . . . . . . . 5.00
Cardigan . . . . . . . . 6.00
Brodie Plaid Skirt of 100% Wool. $8.95
100% Wool with a slit hem. Solid colors. Black, Brown, Hunter Green, Purple. $7.95
A "Benaberne" Classic of finely checked worsted. 5-gored with a fly front. $12.95
7244 Wisconsin Avenue
OLiver 6844
Open Friday Evening Until 9

A Du Barry NEW YORK FASHION

lace-peplum dress in spectrum colors
25.00
Du Barry's wonderful suave dinner dress with provocative slit skirt. The figure-molding rayon crepe body, dramatically accented by a dipping peplum of matching lace. Eight glorious new fall colors: royal, rose, teal, aqua, blue, black, white, fuchsia; sizes 10 to 18.
Fashion Colony, Third Floor
Brooks
1109 G STREET N.W.

SINGER ELECTRIC SEWING MACHINES
★ New Cabinets
★ New Motors
★ New Rheostat
★ New Sewlight
★ Rebuilt Head

TERMS AS LOW AS $5.00 MO.
ON DISPLAY at 2414 14th St. N.W.
FOR HOME DEMONSTRATION Call NOrth 2100

Luxite by Holeproof
NYLON JERSEY SLIPS
● Easy to Launder
● Quick to Dry
● No Ironing Necessary
● Won't Shrink
5.95
Now, wonderful, wonderful Nylon jersey in a tailored Luxite slip by Holeproof* that will wear and wash, and takes but a few hours to dry. So smooth fitting, so light as a feather, so-easy-to-care for, you'll want a whole slip wardrobe of these dreams. Choose yours now in white, black or tearose, sizes 32 to 44.
MAIL AND PHONE ORDERS FILLED—CALL NA. 9800
*Reg. U. S. Pat. Off.
LANSBURGH'S—Knit Underwear—Third Floor
Lansburgh's
7th, 8th and E Sts. Zone 4 NA 9800
ENTIRE STORE COMFORTABLY AIR COOLED

Nan Richard's TOWN & COUNTRY CLOTHES

"Touch of Genius". Black crepe with diagonal satin trim ending in panier drape. Misses sizes.
$16.95
8650 COLESVILLE ROAD, SILVER SPRING
Open Evenings til 9:00 P.M.
DRESSES . . . BLOUSES . . . SUITS . . . MILLINERY
Air Conditioned

Swarthmore Jr's. 'suit-dress in Pacific pure wool
16.95
The new look of fall and a superlative value! Beautiful soft Pacific woolen in a triple-breasted jacket with cutaway front inspired by a Colonial uniform. You'll find subtle flattery in the new longer skirt, too. Green, mist-gray, coffee-brown, black; sizes 9 to 15.
Jr. Colony Dresses, Fifth Floor

Brooks Branch Store, 3411 Connecticut Avenue

## Wayne F. Wheeler, Miss Leana Ramsey Married Yesterday

Hessler Studios

**MRS. WAYNE F. WHEELER**
*. . . Baptist ceremony*

Miss Leana Ramsey, daughter of Mr. and Mrs. James W. Ramsey, Allons, Tenn., was married in Metropolitan Baptist Church yesterday to Wayne F. Wheeler, son of Mr. and Mrs. Carral Wheeler, Fulton, N. Y.

Escorted by Andrew J. Parker, the bride wore a gown of white silk marquisette and tulle veil falling from a coronet of seed pearls. She carried white roses over a white prayerbook.

Mrs. Eugene Ryce, matron of honor for her sister, was costumed in pink marquisette with matching veil and carried pink roses. The bridesmaids, Mrs. Stanley Kalodziejczak and Miss Mary Ellen Berryhill, were attired in blue and yellow with yellow and talisman roses.

Norman Ellis served as best man and ushers were Grove Seymour and George Coles. A reception followed at the home of Mr. and Mrs. Parker.


## "Soaping" dulls hair— Halo glorifies it!

Yes, even finest soaps and soap shampoos hide the natural lustre of your hair with dulling soap film

• Halo contains no soap. Made with a new patented ingredient it cannot leave dulling soap film. • Halo reveals the true natural beauty of your hair the very first time you use it, leaves it shimmering with glorious highlights. • Needs no lemon or vinegar after-rinse. Halo rinses away, quickly and completely! • Makes oceans of rich, fragrant lather, even in hardest water. Leaves hair sweet, clean, naturally radiant! • Carries away unsightly loose dandruff like magic! • Lets hair dry soft and manageable, easy to curl! • Buy Halo at any drug or cosmetic counter.

**Reveals the Hidden Beauty of Your Hair!**


# In the Bridal Procession

### Miller—Suydam

The marriage of Miss Mary Elizabeth Suydam, daughter of Mr. and Mrs. W. D. Suydam of Butte, Mont., to Ernest Edwin Miller, son of Mr. and Mrs. W. W. Miller of Belleville, Ill., took place yesterday evening in Calvary Baptist Church, the Rev. Pierre E. Tangent officiating.

The bride, given in marriage by her father, was gowned in ivory satin with seed pearls bordering the sweetheart neckline and she carried a purple orchid and lilies of the valley. Miss Louise McKibben, maid of honor, wore blue taffeta and carried pink asters. The Misses Frances Danely and Annetta McMillan also attended the bride. Best man was Thomas E. Miller and ushers were Stanley M. Pelton and Julius M. Bohmann. A reception followed.

The newlyweds will make their home in Detroit, Mich., after their wedding trip through New York and Canada.

Mrs. Miller attended George Washington University and her husband was graduated from University of Alabama.

### Weinstein—Black

Miss Lillian Gertrude Black, daughter of Mr. and Mrs. Hyman Black of Manchester, England, became the bride of Leonard Weinstein, son of Mr. and Mrs. Max Weinstein of Washington, on August 3.

The ceremony was performed by Rabbi Z. Green at the home of the bridegroom's parents and a reception followed.

The bride wore a white satin gown with tulle veil and carried a white orchid with her Bible. Miss Evelyn Weinstein, maid of honor, wore pink lace.

The newlyweds will reside in Washington following their wedding trip to Atlantic City and New York.

Nate Fine Photo.

**MRS. LEONARD WEINSTEIN**
*. . . August bride*

### Thackston—Goshorn

Mr. and Mrs. J. Elkins Goshorn of La Bellmont, Fairfax, Va., announce the marriage of their daughter, Miss Betty Lee Goshorn, to Roy L. Thackston, jr., on August 2, in Miami, Fla.

The newlyweds will reside in Miami, where Mr. Thackston is employed by the War Assets Administration.

Stuckey.

**MRS. ERNEST EDWIN MILLER**
*. . . To live in Detroit*

### Bridges—Cavaliere

St. Matthew's Cathedral yesterday evening was the scene of the marriage of Miss Marie Dominica Cavaliere of Washington to Roy Suttle Bridges, jr., son of Mr. and Mrs. R. S. Bridges, also of Washington. The Rev. W. Louis Quinn officiated.

Given in marriage by her father, the bride wore white satin trimmed with seed pearls, her veil falling from a seed pearl headdress, and carried white roses. Miss Hazel Kearney, maid of honor, was costumed in apple green marquisette and carried Joanna Hill roses. Misses Jean Ashdown and Jean Dulin, in orchid gowns, and Miss Louise Cavaliere and Mrs. Charles Flagg, wearing yellow, were bridesmaids. Best man was Laurence Snoots, and ushers were Charles Burger, Waldo Vagnali, Chester R. Cavaliere and Arthur E. Roy. A reception followed at Chevy Chase Women's Club.

On return from their wedding trip to the Virginia mountains, Niagara Falls and Canada, the newlyweds will reside in Washington.

Underwood & Underwood

**MRS. PERCY E. WINN, JR.**
*. . . . Captain's bride*

### Winn—McPheeters

Miss Dorothy Claire McPheeters, daughter of Mrs. William Henry McPheeters of Stillwater, Okla., and the late Mr. McPheeters, was married yesterday to Capt. Percy Eugene Winn, jr., USA, son of Mr. and Mrs. P. E. Winn of Arlington, Va.

Chaplain Gregory J. Lock performed the ceremony at Fort Myer Chapel and a reception followed at the Officers' Club.

Given in marriage by her brother, William Hunter McPheeters, the bride wore white nylonette with seed pearl embroidery on the bodice and sleeves. A beaded coronet held her finger-tip veil and she carried a spray of orchids on her prayer book. Mrs. Ray C. Hackman, matron of honor, wore aqua marquisette and carried pink roses. Mrs. William Hunter McPheeters, wearing pink marquisette, was bridesmaid. Capt. Thomas H. Farrington, USA, was best man and ushers were Lieut. Col. James E. Henderson, USA, and Lieut. Col. Roydon A. Konopaska, USA. The newlyweds will reside in Arlington following their New England honeymoon. Mrs. Winn attended George Washington University and Oklahoma A. & M. College. Her husband attended the Universities of Maryland and Alabama.

## Capt. John Lusk and Bride on Honeymoon

Annapolis, Md., Aug. 9.—Mrs. Rose F. Sheck, of New York City, and Capt. John C. Lusk, USN (ret.) were married quietly on Wednesday at the home of Capt. Arthur Folz, USN (ret.), of Hanover st. Lieut.-Comdr. Richard H. Huff (ChC), USN, performed the ceremony, which was followed by a small reception at the Folz home. Capt. and Mrs. Lusk are now on the former's yacht, the "Manana," cruising along the Eastern Coast.

Capt. Lusk returned recently from Spain, where he served as Naval Attache to the U. S. Embassy. He formerly was attached to the Department of Languages at the Naval Academy.

Miss Jacqueline Mildred Culp, the daughter of Mr. and Mrs. John Culp, of Jacksonville, Fla., and Capt. John Allison Hardy, USMC, the son of Mr. and Mrs. John A. Hardy, of Columbus, Miss., were married Saturday afternoon in St. Andrew's Chapel of the Naval Academy.

Chaplain Everett P. Wuebbens, of the Naval Academy, performed the ceremony and Prof. Donald C. Gilley, organist, played the nuptial music.

Capt. Hardy, a graduate of the Naval Academy, class of 1943, is stationed at the Marine Corps base at Cherry Point, N. C.

After the ceremony a small reception was held in the Sheraton Room at Carvel Hall.

### Leave for Carolina

Rear Admiral James L. Holloway, superintendent of the Naval Academy, and Mrs. Holloway have left for Tryon, N. C., where they will visit Mrs. Holloway's parents, Maj. Gen. and Mrs. Johnson Hagood, for about three weeks.

Governor and Mrs. W. Preston Lane, jr., with their two daughters, Misses Dorothy and Jean Lane, have returned to the Executive Mansion from a visit to Salt Lake City, Utah, where the State's Chief Executive attended the Governor's conference last week. They also spent several days at Colorado Springs.

Members of the Naval Academy Department of English, History and Government and their wives held an informal cocktail party Wednesday evening at the North Severn Club in honor of Capt. Josephus A. Robbins, department executive officer, and Mrs. Robbins, who are leaving Annapolis.

The party also honored Capt. James H. Howard, the new executive officer, and Mrs. Howard, along with other new members of the department.

Captain Robbins has been on duty at the Naval Academy since August 3, 1945. He will now report to the Armed Forces Staff College at Norfolk. The Robbins, who are natives of Mayfield, Ky., have one daughter.

Lieut. Comdr. John L. Arrington 2d, USN, and Mrs. Arrington, of 90 Cathedral st., entertained at a cocktail party Sunday in honor of Mrs. Arthur Burneston Owens. The affair was held to celebrate the birthday anniversaries of both Mrs. Owens and Mr. Arrington.

The Cookes, former residents of Annapolis when Mr. Cooke was an instructor in the English department at the Naval Academy, are now making their home in Marion, Ala.

Mrs. Isaac Foote Dortch and her daughter, Peggy, have returned to their home at 246 Prince George st., after six weeks visit in California, where they were guests of Mrs. Dortch's son-in-law and daughter, Ensign and Mrs. William T. Fuller.


BUY WHERE YOUR GRANDFATHER DID

## Distinctive Diamond JEWELRY

**Just Received!**

Very fine American cut diamond, slightly less than a carat. $800 value. **$600**

Blue-white diamond, guaranteed perfect American cut, slightly less than ½ carat. $375 value. **$225**

Blue-white diamond guaranteed perfect American cut weighing 62/100 carat. $450 value. **$350**

See Our Grandfather Clocks With Tubular Chimes

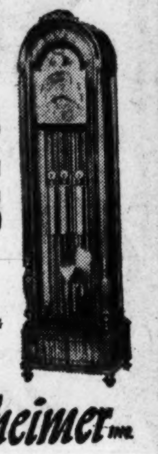

All Prices Include Tax

*Our large stock of platinum diamond watches is also drastically reduced*

EXPERT WATCH-JEWELRY REPAIRING DONE IN OUR OWN WORKSHOPS

**Kahn-Oppenheimer Inc.**

JEWELERS FOR OVER 50 YEARS
917 F STREET N.W.
CLOSED SATURDAYS THRU AUGUST 23rd



**RE-UPHOLSTERING
SLIP COVERS
FURNITURE REPAIRS**

May we give you an estimate?

**Harvey & Moore**
316 9th Street N.W.
RE. 7904



## LADIES' HATS

CLEANED or RETRIMMED
IMPORTED and DOMESTIC
HAT TRIMMINGS
FLOWERS—FEATHERS and ORNAMENTS
STRAW BRAIDS, VEILING AND RIBBON BY THE YARD
HAT FRAMES
MILLINERY SUPPLIES

NEW HATS TO ORDER
*It's Easy To Make Your Own Hats*
•
PANAMAS CLEANED

UNTRIMMED HATS IN ALL STYLES

*Ladies Capital Hat Shop*
508 11th St. N.W. Hours 9:30-6 NA. 8322
*36 Years at the Same Address*



OPEN SATURDAYS DURING AUGUST

## baby layette needs

### ESSENTIALS

Baby Bassinette, collapsible legs and romovable hood. Pink or blue . . . . $8.95

and removable hood. Pink or blue . . . . $1.98

| | WERE | NOW |
|---|---|---|
| Birdseye Diapers, 27x27 | $3.98 | **$2.98** |
| McKem Knit Diapers . . | $3.98 | **$1.98** |
| Comfy Gauze Diapers, 20x40 . . . . . . . . . . | $3.98 | **$2.98** |
| Percale Crib Sheets, 45x72 . . . . . . . . . . | $2.50 | **$1.59** |
| Cotton Knit Gowns . . . . | $1.49 | **79c** |
| Infants' Shirts, patented shoulder, 0 to 2 . . . . | 75c | **54c** |
| Quilted Pads, plastic both sides, 36x54 . . . | $4.98 | **$2.98** |
| Quilted Pads, 17x18 . . . | 59c | **49c** |
| Quilted Pads, 18x34 . . . | $1.59 | **$1.29** |
| Esmond Receiving Blankets . . . . . . . . . . . | 89c | **69c** |
| Esmond Blankets, 36x54 | $2.50 | **$1.98** |
| Esmond All-Wool Crib Blankets, 42x60 . . . | $7.98 | **$4.94** |
| Handmade Philippine Dresses . . . . . . . . . . | $5.98 | **$3.98** |
| Handmade Philippine Slips . . . . . . . . . . . | $1.98 | **$1.39** |
| Handmade Philippine Christening Sets . . . | $14.95 | **$10.95** |
| Handmade Philippine Christening Sets . . . | $19.98 | **$12.98** |
| All-Wool Sweaters . . . . | $2.49 | **$1.98** |
| All-Wool Fringe Shawls | $4.98 | **$3.98** |
| Plymouth Waterproof Baby Pants . . . . . . . | 59c | **3 for $1.00** |
| Carriage Nets . . . . . . . | $1.00 | **89c** |
| Flannelette Kimonas . . | $1.00 | **69c** |
| Sani-Sheets, flannel, both sides, 36x54 . . | $3.98 | **$2.98** |
| Sani-Sheet Lap Pads, 12x14, box of 3 . . . . | $1.39 | **$1.00** |
| Rubberized Crib Sheets, 36x54 . . . . . . . . . . | $2.49 | **$1.94** |
| Rubberized Crib Sheets, 18x27 . . . . . . . . . . | $1.00 | **59c** |
| Lucite Comb and Brush Sets . . . . . . . . . . . | $1.98 | **$1.69** |
| Baby Fork and Spoon Sets . . . . . . . . . . . | $1.69 | **$1.00** |
| Chrome Hot Plates . . . | $4.50 | **$3.98** |
| Cotton Knit Towels, graded, 20x40 . . . . . | $1.49 | **69c** |
| Cotton Knit Towels, 17x26 . . . . . . . . . . | 59c | **29c** |
| Diaper Bags, waterproof | $2.49 | **$1.99** |

Infants' Fine Handmade Dresses. Reg. $3.98 . . . . $2.98

Aluminum Six-Bottle Sterilizer . . . . . . . . . . $4.95

**NO MAIL OR PHONE ORDERS**

THE *Esther* SHOP
1225 F St. N.W.


## The Shop Scout DINES OUT

**O'DONNELL'S SEA GRILL**

**KEEP COOL . . .** and enjoy the attractive surroundings while dining at O'DONNELL'S. Their superb seafood is the talk of the town and their bar boasts thirst quenchers to everybody's taste! In case you didn't know, O'DONNELL'S serve special luncheons from 55c up; dinners from 95c, and their mammoth menu lists hundreds of a la carte taste treats, including steaks, chops, fowl, etc. Both O'DONNELL restaurants remain open late at night for after-theatergoers and lovers of late snacks. **1207 and 1221 E St. N.W.**

**OCCIDENTAL**

**THERE'S DEFINITE REASON . . .** for the capacity crowds at the OCCIDENTAL! Their fine food, drinks and pleasing atmosphere have won for them a devoted clientele since the year 1898. It was then that the late Gus Buchholz founded this famous restaurant which has come to be known as the place "where statesmen dine." On their menu you'll find the most choice roast beef, steaks, fowl, seafood, etc., and an array of desserts which are magnificent to see as well as taste. The OCCIDENTAL is open daily, including Sunday, from 11 a. m. to 12 midnight for luncheon and dinner. Phone **DI. 6467** for reservations. **1411 Pennsylvania Ave. N.W.**

**CROWN RESTAURANT**

**IF YOU MUST KEEP YOUR EYES ON THE CLOCK WHEN DINING OUT . . .** the Scout would like to recommend the CROWN RESTAURANT, located right next door to the Earle Theater. Here you'll find the delightful combination of truly good food and good, quick service. They've an excellent bar, too, serving cocktails from 40c up! Open daily, 8 till 1 for breakfast, luncheon and dinner. Moderate prices. **517 13th St. N.W.**

**ORIENT** 東園

**CHINESE FOOD . . .** at its best is served at the ORIENT. If you're dining out and want a suggestion for a comfortable, relaxing atmosphere, then the ORIENT is for you! This restaurant is famous for its Chinese Mandarin dinners, including fried lobster and shrimp, Canton style—lunches from 45c; dinners from $1.25. Parking is no problem either, as the ORIENT provides a private lot for the convenience of its customers. ORIENT, **1715 Wisc. Ave. N.W. MI. 9547.**

## The Shop Scout

**king Needlework Services**

**HAVE YOUR POCKETBOOKS RELINED AT KING'S . . .** There's no need to buy new ones when this shop can reline them so perfectly! They also repair or replace zippers in handbags, skirts, trousers, etc.—have a fine men's and women's alteration department—restyle suits and dresses—do re-weaving and mending of moth holes, rips, burns, tears, snags, etc. **3510 Connecticut Ave., 2d Floor. OR. 1812.**

**Chevy Chase CAMERA CENTER**

**HOLD IT—WATCH THE BIRDIE! ! . . .** Take a tip from the Scout, all ye residents of Chevy Chase. Discovered, especially for you—a brand new shop on upper Conn. Ave. which carries a complete line of photographic equipment—the CHEVY CHASE CAMERA CENTER in the Chevy Chase Ice Palace Bldg. You'll find it an ideal spot for all your developing and printing work. (24-hour DEVELOPING SERVICE,) Ample free parking. **4451 Conn. Ave. N.W.** Open 10 a. m. to 9 p. m. **EM. 2651.**

**ROSS-SATURN**

**TAKE SMART STEPS . . .** in the right direction of fashion-wise footwear. Go to ROSS-SATURN where you'll thrill to the stunning array of new suedes, skins and leathers which are arriving daily in a variety that's a welcome sight to behold! Among the newcomers the Scout found this pretty bowed sling pump, so easy on the eyes and the instep. It comes in both brown and black suede—sizes 3½ to 10—AAAA to B, and its price is just **$10.95. ROSS-SATURN, 1323 Connectiteut Ave. N.W. DU. 0346.** Open Monday through Saturday 9 to 6.

**ANNE KELLY**

**EACH COURSE OF SPOT REDUCING . . .** is individualized to your particular requirements at ANNE KELLY'S, Washington's largest and most modern Health Club, exclusively for women. Your choice of the use of 10 Spot-Reducing machines with ring rollers and shower for **$18.50** or 10 treatments including machines, ring rollers, exercycles, bicycles, vibratory belts, posture instruction and mat exercise, individual steam cabinets and showers, **$22; 20** treatments for **$27.50.** Also 10 Swedish massages with steam cabinet and lamp, **$37.50.** A rental charge of **$2** covers the cost of a gym outfit for the entire course. Each member is given a helpful and handy little pocket calorie guide. **1429 F St. N.W. 2d Floor. NA. 7256.** "Patronized by Washington's leading women of affairs."

**FOR LADIES LEARNING LULLABIES . . .** the Scout has a GIFT! It's a helpful little baby booklet called "Who-Me?" which lists 1800 suggestive names for your expected son or daughter—horoscopes and various other ideas of interest. It's only available to expectant mothers who live in or near Washington. In order to obtain your FREE copy, just mail a post card with your name, address and phone number to Peggy, the Shop Scout, c/o The Washington Post, and I'll send your booklet along promptly.

**Abbatt's-Capital SEWING CENTER**

**LOOK LOVELIER FOR LESS, LADIES . . .** Learn the economy of owning a sewing machine. ABBATT'S-CAPITAL SEWING CENTERS have some fine portable electric machines for only **$49.50** They offer an easy payment plan, too—as low as **$5** a month. See these machines at either of their two stores located at **917 F St. N.W. RE. 1900,** or **1231 H St. N.E. AT. 7358.** Also inquire about the splendid courses in sewing to be established soon at the H St. store! These shops also buy all types of sewing machines and will pay you a good price. If you have an outmoded model you wish to sell, phone them today at **CO. 0025!**

**Maurice of Paris Hair Stylist WILLARD HOTEL**

**PREFER AN UPSWEPT HAIR-DO . . .** but find it difficult to comb? Let MAURICE OF PARIS fine hair stylists comb it for you! They'll fix it in the latest style or any desired arrangement—will lacquer it, if you wish, to assure lasting loveliness—for **$1.25** (shampoo extra). They also excel in hair cutting and give "foundation cuts" for **$1.50** and **$2;** machine permanents **$12.50 up.** During the entire month of August, MAURICE OF PARIS cold waves will be SPECIALLY PRICED at just **$15,** which includes everything: shampoo, cut, wave and styling. So, girls, if you need a permanent, now's your chance to get one of the best at a great saving! Phone **NA. 6511** or **NA. 4420** for an appointment. MAURICE OF PARIS, **Willard Hotel,** mezzanine, **F Street** entrance.

**Phyllis Bell's SCHOOL**

**IF YOU DISLIKE CROWDS, . . .** feel shy, self-conscious and are easily embarrassed, let PHYLLIS BELL'S SCHOOL come to your aid! They have a marvelous SELF-IMPROVEMENT course which teaches you how to make the most of your good features and cleverly disguise your less attractive ones. Included are all the essentials for developing poise and a radiant personality such as body contouring, proper posture, graceful walking, correct make-up for daytime and evening, care of the skin, hair styling, color harmony, style sense, wardrobe budgeting and planning and social counseling. Hourly classes are conducted under the supervision of Miss Bell and a staff of experts from 12:30 to 8:30 in a comfortably air-conditioned studio. Also excellent courses in New York fashion modeling and speech. Phone **NA. 6084** for appointment. **604 11th St. N.W. 2d Floor.** Opposite Woodward & Lothrop.

***Scientific Plating***

**BEAUTIFUL SILVER . . .** plays a leading role in gracious entertaining. Be certain yours always looks its best by having it expertly polished, replated or repaired at the SCIENTIFIC PLATING CO. These master craftsmen really do an excellent job—their prices are reasonable and you'll be pleased with the prompt service. They also refinish jewelry which appears old and worn to look like new in either gold, silver or tarnish-proof rhodium. Phone **DU. 2798** for pick up and delivery. **3611 M St. N.W.** 1 block beyond Key Bridge. Open evenings.

*Peggy*

REBUILT by MODERN
with modern parts
Electrolux
$14.95 Full Cash Price
FULLY GUARANTEED
10 DAY TRIAL PLAN
Phone or write for free home demonstration—100 miles radius.
Complete
Phone
NA. 5642
NA. 9742
MODERN VACUUM STORES
904 10th St. N.W. Washington 1, D. C.
I would like a free home demonstration of a fully guaranteed Rebuilt Electrolux Vacuum Cleaner, complete with 7 attachments, for $14.95
NAME ..................
ADDRESS ..................
CITY .................. STATE ..........

# George Clarkes Give Dinner At Belmont Plantation Home

Leesburg, Va., Aug. 9.—United States Attorney General Tom Clark and Mrs. Clark; Claude R. Wickard, formerly Secretary of Agriculture, and Mrs. Wickard; Col. and Mrs. John W. Regan of Fairfax County, Judge and Mrs. Charles D. Hamel and Mr. and Mrs. Lisle A. Smith of McLean, Va., Mr. and Mrs. Robert Trent Ham of Vienna, Va., Mr. and Mrs. E. M. Palmer of Warrenton, Va., and Mr. and Mrs. George C. Clarke, jr., of Chevy Chase, Md., were dinner guests on Sunday of Mr. and Mrs. George C. Clarke at their home, Belmont Plantations, near Leesburg.

Miss Mary Brooks Popkins returned Friday from Chapel Hill, N. C., where she completed her work at the University of North Carolina for a master's degree in dramatic arts. Miss Popkins received a B. A. degree in journalism two years ago at the university and since that time has been connected with the Carolina Playmakers. She was accompanied home by Carlson R. Thomas of Danville, Va., who has been a guest at her home in Leesburg.

### *Visits Relatives*

Rev. and Mrs. J. Shenton Lodge left on Tuesday to visit relatives in Norfolk, Portsmouth, and Olney, Va. They will visit Mrs. Lodge's mother, Mrs. C. Elmo Billups, in Norfolk, and their sons-in-law and daughters, Mr. and Mrs. Peter D. Copes and Mr. and Mrs. William T. James, on the Eastern Shore. They expect to be away for two weeks.

The Rev. and Mrs. T. Robert Fulton are on several weeks' vacation with relatives in Danville and Marion, Va. They will go to New York before returning to Leesburg.

Postmaster and Mrs. William C. Whitmore and son, Billy, are spending several weeks' vacation in St. Petersburg, Fla., where they are the guests of Mr. and Mrs. C. Fenton Connor.

Mrs. John F. Kincaid, Mrs. Roscoe B. Rhoads and Mrs. Kincaid's mother, Mrs. Ollie Anderson, left Tuesday for a trip South. Mrs. Anderson will visit in Rose Hill, Va., and Mrs. Kincaid and Mrs. Rhoads will go to Oak Ridge, Tenn., and Montreat, N. C. They will be accompanied home by Miss Nancy Rhoads, who has been spending several months at Camp Montreat, N. C.

### *Attend Horse Sales*

David N. Rust, jr., and his daughters, Miss Mary Rust and Mrs. Douglas Philips, of Washington, left Thursday for Saratoga, N. Y., where they will attend the yearling sales to be held there this month. Mr. Rust will offer three yearlings for sale on Wednesday, August 13. Miss Mary Rust will later go to Jamestown, R. I., to visit Mrs. Frank Slingluff.

Mrs. Julian Lake and two children of Bristol, Tenn., are the guests of the former's father, Dr. A. D. Pollock Gilmour. Mrs. Gilmour is spending two weeks in Capon Springs, W. Va.

Misses Anne and Betty Hatcher entertained 50 of their friends at a lawn buffet supper at their home in Purcellville last Saturday evening. The group later visited the skating rink in Purcellville where the party continued.

Mrs. David N. Rust, jr., and her son, David, left Monday for a trip through Virginia, where they visited Williamsburg and other points.

Mr. and Mrs. William G. Morison and Miss Priscilla Morison, of Baltimore, were the week-end guests of the Rev. and Mrs. J. Armistead Welbourn.

Richard Harrison is spending two weeks at Shrinemont, Orkney Springs, Va. Pollock Janney of Baltimore is the guest of his sister, Miss Lilias Janney.

Mrs. Roland T. Bryan has returned to her home in Alliance, Ohio, after visiting in the home of her father, Cadle Hooppaw.

# Amy Ross Weston To Be Bride of Alexander Firfer

The engagement of Miss Amy Ross Weston, to Alexander Firfer of New York, is announced by her parents, Mr. and Mrs. Charles Hartshorne Weston of Washington.

Miss Weston is the granddaughter of the late Mr. and Mrs. S. Burns Weston of Philadelphia. Her father is special assistant to the Attorney General, chief of the Appellate Section of the Anti-Trust Division of the Department of Justice.

The bride-elect is a graduate of Sidwell Friends School and Vassar College and is now with the Social Security Administration. Mr. Firfer was graduated from New York University and did graduate work at Columbia. Until recently he worked as an economist with the Offices of Price Administration and this spring as an economics instructor in North Carolina. He is now employed in Washington by a public utilities consultant.

The wedding will take place in Washington in the early autumn.

### Western Trip

Mr. and Mrs. Morris Benson accompanied by Mr. Benson's mother, Mrs. A. Benson, left on Friday for an extended motor trip through the West. They will visit the Grand Seton National Park, the Grand Canyon, Yellowstone National Park and Carlsbad Caverns. En route home they will stop in Houston, Tex., to visit Mrs. Morris Benson's parents, Mr. and Mrs. Jacob Rudnick.

# Coggeshall-Segar Troth Announced

Mr. and Mrs. James W. Coggeshall of New Canaan, Conn., and Barnstable, Mass., announce the engagement of their daughter, Carol, to Joseph Clark Segar, son of Lieut. Col. and Mrs. Ralph B. Segar of McLean, Va. and Manila, Philippine Islands.

Miss Coggeshall attended Wellesley College and was graduated from Bouve-Boston School and Tufts College. Mr. Segar served with the 172nd Infantry, 43d Division and is a student at the University of Virginia.

The wedding will take place in September in Barnstable.

# *Mary Louise Borger to Be Bride of Lieut. Oberg*

George I. Borger of this city announces the engagement of his daughter, Mary Louise, to Lieut. John J. W. Oberg, USA, son of Mr. and Mrs. Hugo Oberg, also of Washington.

Miss Borger was graduated from the Academy of the Holy Cross and attended Georgetown Visitation Junior College. Lieutenant Oberg is a graduate of St. John's College and attended Boston College and Catholic University.

Easy on the Eyes

Our new frame fashions are created to add new interest to your face. Good vision adds new interest to your life. Keep your eyes clear and bright. Let us examine them regularly, professionally.
M. A. Leese
OPTICAL COMPANY
614 9th St. N.W. • NA. 5087
FORESIGHT SAVES EYESIGHT

WASHINGTON'S OLDEST FURRIERS—ESTABLISHED 1885
Zirkin
821 Fourteenth Street

WE HEAR IT EVERY DAY
WE'VE HEARD IT MANY MANY TIMES
"These Are the Finest Muskrats
WE'VE SEEN FOR SUCH A LOW PRICE"
That's what all of our customers tell us! There are muskrats and there are muskrats you know, but a Zirkin muskrat is something else again . . . a coat of only the finest, softest, northern back pelts in subtly blended Hollander shades . . . Arctic mink and rich sable. Also new silver-blue dyed mutation muskrats.
$295 plus tax
Air-Conditioned on All Four Floors
A Deposit Will Reserve Your Selection

In the Popular YMS Ladies Shop
with the "New Look" so important for Fall . . .
Black Rayon Faille Suit Dress . . .
A midsummer necessity that can be worn all of the coming Fall and Winter . . .
Notice the exciting "new look." The suave hip drape and the pencil slim skirt points to Fashion's current silhouette. Sizes 12 to 18.
$29.95

You'll "feel like a million" in a
SILVER FOX trimmed Coat
The swing of the flared back has the elegance of a queen's robe. The gleaming silver fox collar that flatters. The new long length to go over your smart new dresses. Black, silver wing grey, parchment beige, red; sizes 10 to 18.
$98 Tax Free
The Young Men's Shop
35th Year at 1319 F Street

FALL
Fashion Show
by
Martinique

They're for footlight success . . . these soft-as-a-whisper suedes of black or brown . . . in supple black, brown, wine or green calf . . . in styles dear to fashion this fall . . . high and medium heels . . . backs closed or open . . . soaring anklets . . . sleek slings . . . slim step-ins . . . gloriously made . . . for season-after-season wear
16.95
Exclusive in Washington with Hahn, 1207 F
HAHN 71st year

## McAuliffes Home Again After Northern Holiday

Major Gen. and Mrs. A. C. McAuliffe and their daughter have returned from a holiday in New England and Canada. They stopped in Belfast, Me., Quebec and Montreal.

## Miss Howard Returning Soon

Miss Meredith Howard, president of the United Nations Club, will return to Washington August 18 to resume her activities at the club. She will reside at Wardman Park.

Miss Howard left July 4 to visit Mr. and Mrs. Charles Hurd, who are summering at Cape Cod. From there she went on a fishing trip to the Thousand Islands with Dr. and Mrs. Fred Dunn and then to California, where she has been the house guest of Mr. and Mrs. Hal Roach.

Next Tuesday, Miss Howard is flying with the Roaches in their private plane to the Slash E Ranch, West Yellowstone, Mont. On her return to Washington, the club fall calendar will get under way. The summer activities are scheduled to close with a gala celebration at the estate of Leander McCormick—Goodhart.

## *Teachers in 'One World' Of Low Pay*

*By Genevieve Reynolds*

School marms throughout the world have at least one thing in common—low salaries. Teachers' pay in Belgium and France is so inadequate that instructors are threatening to go on strike. So revealed Mlle. Ursula Vincent of Brussels and Mlle. Sylvie Charrot of Paris, members of the European delegation en route to the International Federation of University Women's Conference in Toronto, Canada.

Pretty, youthful-looking Mlle. Vincent teaches modern languages—English, French, German—in a secondary school in Brussels. Translated into American dollars Belgian teachers get about $120 per month. "It costs about one-half of the month's salary for a pair of shoes," she says, "Food and rent also are too high for most families and working people.

"When I left Belgium a few weeks ago the teachers' union was considering a walkout strike," she explained, "salaries are too low to meet inflated living expenses. If possible we want to avoid the strike, but if there isn't an increase in wages we may have to."

### *French Story, Too*

Chic, blonde Mlle. Charrot, language instructor in a Parisian coeducational school tells a similar story of teachers' plight in her country. "To make matters worse, rent controls are going off in a few months," she explains, "and already most teachers are compelled to hold an additional job to eke out an existence.

"French school marms are contemplating a walkout strike, too," she says, "if wages aren't adjusted to living costs in the fall."

Miss A. N. Pittendrigh of Aberdeen, Scotland, who could double in appearance for Connecticut's former Congresswoman, Mrs. Chase Going Woodhouse, reports that teachers' salaries also are inadequate in Scotland but higher than in France and Belgium, and lower than the United States scale.

Pointing out the difference in pay between British and American teachers, she said that the situation might necessitate the cessation of professorial and student exchanges between the two countries.

The Philippine delegate to the conference, Miss Concepcion Aguila, who joined the European group here, backs up the inadequate pay angle by revealing the meager teachers' salary in the islands. "It is out of all proportion to inflated conditions," she avers.

### *Leave for Canada*

The four will entrain tonight for Toronto along with the other European delegates who have been guests of the Washington Branch, American Association of University Women, since August 4. Dr. Helen Dwight Reid, AAUW's national associate in education; Mrs. G. R. Wilhelm, president of the local branch, and Mrs. Marceline Burtner, publicity chairman, are among the District residents attending the international conference, the first ever to be held on this continent.

Following the conference, Dr. Reid will visit Mrs. La Fell Dickinson, immediate past president of the General Federation of Women's Clubs, at her summer home, Swanzea Lake, N. H.

## *Mary L. Broadway Engaged to Marry William W. Miller*

Underwood & Underwood
**MISS MARY BROADWAY**
*. . . She's engaged*

Mr. and Mrs. Bennie Badger Broadway of Summerton, S. C., announce the engagement of their daughter, Mary Louise, to William Wallace Miller of Washington. The wedding will take place in Summerton in the early fall.

Miss Broadway attended George Washington University and has resided in Washington for several years. She was a member of the staff of the late Senator Ellison D. Smith of South Carolina and is now legislative aide to Senator William F. Knowland of California.

The prospective bridegroom is the son of Mr. and Mrs. Malcolm J. Miller of Washington and Columbia, S. C. He attended the University of South Carolina and Georgetown University and is a member of Kappa Alpha fraternity. While at the University of South Carolina he was a member of the German and Cotillion Clubs.

the yardstick
AIR CONDITIONED
SALE BEGINS MONDAY AT 9:30 A.M.
Clearance of
SUMMER COTTONS
MANY REDUCED MORE THAN 50%
29c Yd. to 98c YD.
Seersucker, Percales, Batistes, Plain and Printed Piques, Plain and Striped Chambrays, Tissue Ginghams, Dotted Swiss, Organdy, Eyelet Embroideries, ABC Everglazed Chintz.
Not Every Fabric at Every Price: All Sales Final
OUR ONLY STORE
the yardstick INC.
EX. 0524 731-11th STREET, N.W.

NOW . . . at HORACE J. MEYERS—CONNECTICUT AVE.
WHITE SALE!

Introducing Our New
LINEN and DOMESTIC DEPARTMENT
Featuring Quality Merchandise By Such Famous Names as
CANNON, WAMSUTTA and COHAMA
• SHEETS
• PILLOW CASES
• COCKTAIL NAPKINS
• TABLE CLOTH • TOWELS
• BRIDGE SETS and Related Items

Now . . . Horace J. Meyers co-stars the greatest names in domestic and imported linens. This new department is completely stocked . . . there's a price for every purse, and a choice for every purpose. Make Meyers', of Connecticut Ave., your headquarters for linens . . . for your own household or that particular gift.

CANNON PERCALE SHEETS
With Scalloped Embrodiery
3.75
Type 180 . . . size 72x108 . . . your choice of embroidery in blue, rose, green, peach, white and pink. Luxury percales . . . snowy white, petal soft.

CANNON FINE PERCALE SHEETS
4.95
Type 200 . . . size 72x108. It's Cannon's FINEST percale spun from combed yarns . . . your choice for longer and better service. Size 90x108 . . . . 5.95
Matching Pillow Cases, 45x38½..1.25 ea.

WAMSUTTA TURKISH TOWELS
• GUEST TOWELS....... 1.00
• BATH TOWELS ........ 2.00
• WASH CLOTHS ....... 35c
• BATH MATS.......... 3.95
Thick, absorbent white towels in the quality deserving of the well-known name of Wamsutta. The above are also available in solid color jacquards at slightly higher prices.

Pure Belgian Linen
PRINTED TABLE CLOTHS
and Napkins
5.95 SET
AN 8.95 . . . VALUE!
An extraordinary offer . . . 52x52 table cloth (sketched above) with six 17-in. napkins. Choose from three lovely floral designs in gray, blue, green, chartreuse and rose. Some colors, September delivery.

Imported Belgian Linen
TABLE CLOTHS & NAPKINS
Peasant Style
10.95
AN 18.95 . . . VALUE!
Beautiful three-tone black pattern peasant cloths, 70x90 with eight 20-in. napkins . . . pottery blue, yellow, dubonnet, peach . . . just right for patio or sun room, cabin or beach house. Some colors, one week delivery.

MONOGRAM SERVICE AVAILABLE

JUST BELOW DUPONT CIRCLE—DUpont 5742
Horace J. Meyers co.
FURNISHINGS FOR THE HOME
1331 CONNECTICUT AVENUE

After Getting Prices Elsewhere, TRY
HAUSLER'S
SOCIETY ENGRAVERS
100 Engraved Wedding Announcements
$11.50

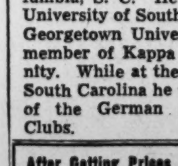

720 17th St. N.W. DI. 2057

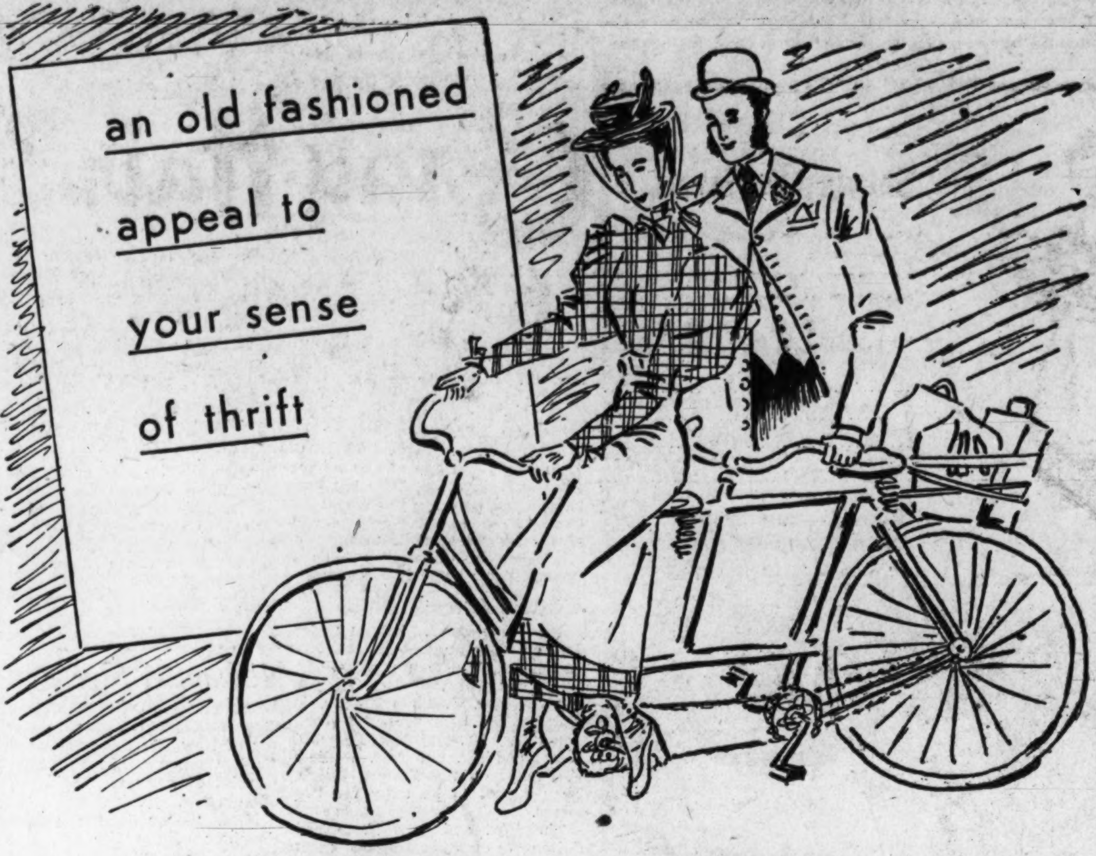


SAVE 15% to 40% on
Mazor Masterpieces
DURING OUR
AUGUST SALE

Open 9 a.m. to 9 p.m.
(CLOSED SATURDAY)

Whether you are young sophisticates or cautious conservatives, you can't pass up the thrill of saving considerable money on fine fu niture from our regular stocks. Just think—here is the opportunity to save 15% to 40% on regular Mazor Masterpieces—to refurn'sh a home, to furnish a newlyweds apartment, to give as gifts.

Check These Advantages

You can shop with the entire family at your convenience. Store is open 9 A.M. to 9 P.M.

Shop in air-cooled comfort. Our entire store is delightfully air-conditioned.

Our staff is competent to give you decorating counsel. Avoid expensive mistakes, consult our decorators. There's no charge for this service.

There are no parking problems. Use our two parking lots in the rear of the store.

Open a Charge Account—Deferred Payments Arranged

MAZOR
Masterpieces
911 Seventh Street N.W.

LISTEN TO ELMER DAVIS MONDAY THRU FRIDAY at 7:15 P.M. OVER WMAL

### Miss Camalier Visiting Cusicks in Newport

Miss Lucille Camalier left Friday for Newport, R. I., to be the guest of Comdr. and Mrs. Alan P. Cusick 2d, the latter formerly Miss Nancy McEnerney of Washington. Miss Camalier will stop in New York for several days before returning to Washington.

### American Legion Auxiliary Meetings Slated

Today—Volunteer hospital workers, 1:30 p. m. at Mount Alto Hospital.

Wednesday—United States Department of Agriculture Unit, rehabilitation party, 7 p. m. at Mount Alto.

Thursday — Volunteer hospital workers tournament card party for patients, 7 p. m. at Mount Alto.

Saturday — Volunteer hospital workers, 7 p. m. at Mount Alto.

FREE DAILY DELIVERY

Style No. 701

*Black Rayon*

**Serving Uniforms**

Now in stock again—well tailored, figure-flattering uniforms in cool black rayon. With detachable white organdy collars and cuffs.

Sizes 12-42 — 7.99

**FRANKLIN Uniform Co.**
906 Eleventh Street N.W.
*Just above New York Ave.*
Phone EXecutive 8200-8201
*Mail and C.O.D. Orders Accepted*

Open Daily 9 to 6, including Saturday

**Gray Hair?**

Re-color it with **Canute Water**

A few applications of this delightful beauty aid will re-color your gray hair completely—similar to its former natural shade. In one day if you wish — gradually if you prefer. Then primp just once a month to KEEP it young looking. Do not confuse Canute Water with tints or rinses that wash off. Shampooing actually improves the rich, warm new color and leaves your hair fresh, clean and natural to the touch. You may even curl it or get a permanent, if you wish.

Is it any wonder that leading dealers in most of America's largest cities sell more Canute Water than all other hair colorings combined!

**No other product can make all these claims**

REALLY SAFE! Skin test NOT needed. Colorless and crystal-clear. Proved harmless at one of America's Greatest Universities. Thirty years without injury to a single user.

8 Application Size $1.25 at drug stores everywhere

**Savings in SLOANE'S**

# August Sale

Values the like of which you seldom see! To give you an idea—you can save $500 on an English breakfront—$180.00 on a walnut slant top desk—$106 on a modern Bed Room suite—$100 on an Oriental Rug—$82.00 on a pair of lamps—all through Sloane's you'll find every kind of bargain. Better come early!

**Sofas and Love Seats**

| | Reg. | Now |
|---|---|---|
| 1 sofa—Red Novelty | $435.00 | $375.00 |
| 1 sofa—Green Damask | 325.00 | 275.00 |
| 1 sofa—Red Damask | 396.00 | 350.00 |
| 1 sofa—Burgundy velvet | 260.00 | 225.00 |
| 1 love seat—coral and blue | 303.50 | 275.00 |
| 1 love seat—blue tufted back | 235.00 | 210.00 |
| 1 love seat—four cushions | 195.00 | 160.00 |

**Chairs**

| | Reg. | Now |
|---|---|---|
| Group chairs, tufted seat and back | $98.00 | $80.00 |
| Large wing, print cover | 195.00 | 155.00 |
| Wing chair, grey tapestry | 315.00 | 250.00 |
| Open arm chairs—Damask | 85.00 | 70.00 |
| Lounge chair | 190.00 | 150.00 |

*Wing and other type chairs in various covers at substantial savings.*

**Savings of 20%**
on stock Fabrics—including damask, velvets, chintz, linens and novelty.

**Saving of 10%**
on Famous Master Craftsmen muslin furniture.

**Tables, etc.**

| | Reg. | Now |
|---|---|---|
| Antique Chinese | $248.00 | $188.00 |
| Console Table—Lyre base | 110.00 | 90.00 |
| Step Tables | 75.00 | 60.00 |
| Secretary—Chinese lacquer | 325.00 | 295.00 |
| Commode—Grill Doors | 355.00 | 250.00 |
| Coffee—Mirror Top | 55.00 | 40.00 |

*All through the store you will find decorator pieces at worthwhile savings.*

**Dining Room and Bed Room**

Sloan's Own Provincial Dining Room .................. 20% off

| | Reg. | Now |
|---|---|---|
| Sideboard—Mah. | $285.00 | $225.00 |
| Breakfront—Mah. | 485.00 | 375.00 |
| Credenza—Mah. | 312.00 | 275.00 |
| Painted and Decorated 7 Piece Set | 875.00 | 750.00 |
| Mahogany 8 Piece Set | 1,200.00 | 950.00 |
| Modern 7 Piece Set | 436.50 | 350.00 |

Fine imports of lamps and gifts reduced
**20% to 33%**

**Oriental Rugs**
designed and woven especially for Sloane
9'x12' size reg. $375 NOW $295.00
10'x14' size reg. $495 NOW $395.00
*Other sizes also reduced during the August Sale*
*Fourth Floor*

**Broadloom Carpets**

| | Reg. sq. | Now yd. |
|---|---|---|
| Beige ground, Victorian Floral | 7.95 | 5.95 |
| White ground, marble design | 6.95 | 5.50 |
| Textured Chenille | 14.50 | 12.95 |
| Red flowered design on white ground | 9.75 | 7.75 |
| Green ground, marble design | 6.95 | 5.50 |
| Plain, textured High pile | 12.95 | 10.95 |
| Carved | 14.95 | 13.50 |
| Textured, pastel colors | 9.75 | 7.75 |

**Hooked Rugs**

| Size | Formerly | Now |
|---|---|---|
| 2x4 | 17.75 | 11.95 |
| 3x5 | 33.75 | 23.75 |
| 4x6 | 49.50 | 39.50 |
| 9x12 | 229.50 | 179.50 |

*All sales final. No telephone orders.*

*No C.O.D.'s, No exchanges.*

*Store hours 10 a. m. to 5:30 p. m.*

W&J **SLOANE**
1217 CONNECTICUT AVE.

# Tricks for Teens

*By Nancy Pepper*

The best place to be gay is at a party—so let's give or go to one before another week rolls around. And, just to make sure that the boys don't sit on one side looking sheepish and the girls don't droop on the other feeling weepish, here are some party patterns that are bound to bring everybody together for a good time.

**CAMERA CONTEST**—A new wrinkle for your next Weenie Roast is a camera contest. You instruct everybody to bring his—or her—camera and to take a roll of pictures at the party. You have them developed and have some competent outside judges select the winners. Then you invite all the kids over again for an exhibit of the pictures and award the prizes. Even those who don't get prizes, get a god laugh. Seems as if you do much more at a Weenie Roast than eat Hot Dogs—and pictures don't lie!

**SUPERSTITION HOP**—Here's a thought to lay away until another Friday the 13th shows up on the calendar. Then you give a "Bad Luck" party. You send out your invitations written in red nail polish on Dime Store mirrors and give instructions that everyone must bring his invitation cracked in order to get in. Guests must enter under a ladder, they must sit under umbrellas and do everything that's supposed to bring bad luck. Theme song should be, "If I'm Lucky."

**TIN CAN RELAY**—Arrange your guests in two teams. Along the floor set up two lines of unopened tin cans. Racers must walk from one end of the room to the other on the cans and then touch off the next on his team. What's a broken ankle—or a broken can—among friends.

### *Seeing Red*

If we were to ask you, "What Color are Jeans?", wouldn't you answer, "Blue?" That's because you don't keep up to the minute on teen Tricks and Trends. If you did, you'd know that the latest fad is RED JEANS—made of the same strong cotton denim as your Blue Jeans—only in a lovely shade of deep red. You can buy Red Jeans plain or in fringed cowboy effect. Jackets to match—Natch!

### NEW DEAL

*A new term means new classes,*
*New work with which to cope;*
*New teachers and new courses—*
*And some New Boys—I hope!*

### *Devil's Food*

Ever since we ran that little item in this column about catsup on ice cream we've been receiving recipes for soda fountain concoctions that make us burp just to read about them. Maybe it's that recent article on a "moron's special" or maybe you just don't want to live long—But, here are the horrors you claim you are eating.

**DEVIL'S NIGHTMARE**—That's the name of a very special sundae that flavors chocolate ice cream with mustard, topped with whipped cream. You call a catsup and ice cream deal a "Red Devil." We call it awful.

**PICKLE ON TOP**—Remember that friend of Jack Benny's who served his Hot Dogs with "Pickle in de middle and de mustard on top?" Well, we know some teenagers in Baltimore who have invented a soda fountain special that puts the pickle on top—on top of chocolate ice cream, salt and butterscotch sauce. The three-letter word that best describes it is "UGH."

**HOW NOW, BROWN COW?** You call this one an "All Cow," on account of it is vanilla ice cream, topped with BEEF GRAVY! Would somebody please call a doctor?

# Ask Anne

Your Questions On Homemaking

**How can I remove red nail polish from a colored cotton dress? Also, I washed a white silk embroidered scarf and the colored embroidery faded on the material in several places. Since my husband sent me the scarf from Japan, I would like very much to remove the stain.**
E. T.

Sponge with acetone or a commercial nail polish remover to take the polish stains out of your dress. Soak the dye spots on the silk scarf in a solution made of hydrogen peroxide and a few drops of ammonia. Soak until the stains disappear, then rinse with water. Be careful not to get the peroxide solution on the embroidery.

**I cleaned my floors and waxed them with self-polishing wax, but they do not have the hard mirror-like appearance of some waxed floors. How can I achieve that?**
M. O. D.

Self-polishing wax, which has a water base, does not give as thick or hard a finish as either liquid or paste wax. Self-polishing wax is especially adapted for use on linoleum or kitchen floors and work surfaces. It should be used on wood floors only if the floor has been sealed with a waterproof finish such as good varnish, shellac, or paint. Otherwise the water base may raise the grain of the wood. Either paste or liquid wax, applied in a thin film and polished vigorously, will give a mirror-like finish to wooden floors.

**I have a new fiber rug and wonder if there's any way to lengthen its life. Can the surface of the rug be lacquered? What is the best way to catch the dirt that drifts through it?**
P. M.

Some fiber rugs have a coat of varnish when purchased. This helps make them water resistant, prevents mildew and decay, and preserves painted designs. If your rug was not varnished, you can apply this protective coating at home. It's better to use a sprayer to distribute the varnish evenly.

Regular cleanings with a vacuum cleaner will help keep dirt from accumulating under your fiber rug. Newspapers can be spread beneath it to catch the dirt. These will help protect the floor but probably won't save a great deal of work. At least four times a year, roll up the rug and clean underneath thoroughly. Sweep or vacuum the rug on both sides. If the fibers become soiled, wipe off the rug with a damp cloth.

*To keep tiled walls gleaming, wipe them dry with a soft cloth after washing with soapsuds and a cellulose sponge and rinsing with clear water*

**THE LITTLE ANTIQUE SHOP**
Formerly at 1216 Connecticut Ave.
Is Now Located at
728 17th St. N.W.
Specializing in Early American Pine Furniture
Eva S. Rheads

*Hurry! Hurry!*

Every child 14 or under has a chance to win!

**13th CHILDREN'S NATIONAL PHOTOGRAPH CONTEST**

**$5000.00 CASH PRIZES**

To Enter Your Child . . . Simply have a picture taken in our studio for as little as two dollars. Awards will be based on personality and character, not just for good looks.

SPECIAL PRICES FOR CONTEST ENTRANTS

**No Appointment Needed**

JUDGES: Kate Smith, Harry Conover, Maud Tousey Fangel
Sponsored by the National Association of Department Store Photograph Studios.

**SEARS** PORTRAIT STUDIO
Wisconsin Ave. at Albemarle (16)
ORdway 1122

A New Fall Fashion From the
L. Frank Co.
**Suit Collection**

ELEGANTLY FURRED SUITS

**Forstmann Woolen With Fine Persian**

**165.00**
No Tax

A suit you can wear with pride . . . for it is styled with imagination and done with finesse. Handsome box jacket features flange pockets and notched collar of jet black Persian Lamb. Wrap-around new low skirt. Forstmann Marvona, in Veronese green or black.

SUITS—SECOND FLOOR
*Air-Cooled*

*Romantically,*
*L. Frank Co.*
*Miss Washington Fashions*
*12th and F sts.*

LANSBURGH'S
7th, 8th and E Sts., NA. 9800
Washington 4, D. C.

# Tapering Slimness

Lengthens the Silhouette

From Narrow Shoulders to Longer Hems

These are the shadow-on-the-wall-fashions. They're lengthened in proportion, from tapered shoulders above diminutive waists to slim, narrow hipped longer skirts. They give you that hair-breadth look in width, that straight as a plumb line in height . . . and the whole effect is achieved by the inspired use of long, slender lines.

*LANSBURGH'S—Second Floor of Fashions*

*Exclusively ours—*

**A. "CAVENELLE'S"** afternoon dress with rayon crepe tunic over a rayon satin skirt, jeweled belt narrows the waist. Black, misses' sizes, 12 to 20 . . . . . . . . **39.75**

*Better Dresses—Second Floor*

**B. SLIM-LINE** Junior wool gabardine suit with silver colored buttoned jacket in an unusual side closure. The collar is rolled neatly and the cuffs turn back. Black or grey, junior sizes, 9 to 15 . . . . . . . . . . . . . . . . **49.75**

*Junior Suit Salon—Second Floor*

**C. STRAIGHT-AS-A-DIE** classic wool gabardine suit by "Wilshire" of California with angle slash pockets on a moulded slim jacket. The slit front skirt is just as narrow. Black, in misses' sizes, 14 to 20 . . . **49.75**

*Daylight Suit Salon—Second Floor*

Draped Felt Hat with Streamers from our Millinery Salon—Second Floor . . . . . . . . . . . . . . . . . . . . . **$15**

**D. MOULDED SLIMNESS** is the highlight of this date dress with cotton lace yoke and midriff over pale pink net. The hips are wrapped and swathed to pencil-slimness. Misses' sizes, 10 to 16 . . . . . . . . . . . . **$25**

**E. ELONGATED** torso banded by a very low hip drape with side bow makes this rayon crepe dress very slender, indeed. Black in misses' sizes 14 to 18 . . . . . . **22.95**

*Misses' Dresses—Second Floor*

**See What the College and Career Girl Will Wear!**

*Lansburgh's Campus-Bound*

## FASHION SHOW

**August 12th at 2:30 P.M. on our Second Floor**

Featuring fashions from your August issue of Glamour Magazine.

Music by Al Rine's Collegiates.

Show will be Televised by WTTG (DUMONT)

A Crackerjack Lipstick to all, compliments of Helena Rubinstein.

**ENTIRE STORE COMFORTABLY AIR COOLED**

## Lansburgh's

7th, 8th and E Sts. Zone 4 NA. 9800

The Washington Post
WASHINGTON: SUNDAY, AUGUST 10, 1947



UNIVERSITY OF CALIFORNIA LIBRARY AUG 14 1947

# Local Firm Aims to Complete Home in Six Days

## Factory Cut Materials To Be Used

*By Conrad P. Harness*

TWO local men, both novices in the housing field, are boldly rushing in where others fear to tread. They plan to erect a complete home here in only six days. An added distraction will be an estimated 200 experienced builders looking over their shoulders.

**The apprentice housing tycoons are Luther M. Bolton and William Woodward, jr., members of Bolton & Lucas, Inc., 1028 Connecticut ave. nw. With others, they have formed a subsidiary firm, Five Star Development Corp. It has 40 homes under way on a 15-acre site between Kensington and Garrett Park, in nearby Maryland.**

Bolton & Lucas, Inc., Five Star's parent, has also grabbed the Eastern distributor rights for homes manufactured by General Plywood Corp.'s sprawling Savannah, Ga., plant.

The parent organization has invited builders from all over the Nation to come and watch Five Star's building speed. Over 200 visitor-builders have accepted and will stay tomorrow through Saturday.

The top attraction will be the erection of a General Plywood home. Foundations will be laid tomorrow. Five Star hopes it will have that "lived-in" look by Saturday. Precut materials will be trucked in from Savannah for the test home.

### Beginning to End

HOMES in all stages of construction will be viewed by the builders at Kensington. Five different types, variously oriented on lots to obtain a wide variety of styles, will be open for inspection.

**The General Plywood product looks like any other conventional frame dwelling with good architectural treatment. It won't have the architectural magazines running for interviews.**

However, builders and home buyers will be interested to know that the home is out of the dream stage and is actually being produced at the factory, shipped to different States, erected and sold.

Many of the builders attending the miniature home show will be awarded distributor rights to sell General Plywood dwellings in their home towns, Bolton said.

Erection of the dwellings locally is not confined to the previously mentioned tract. Bolton and Nathaniel H. Luttrell, part owner of Woodward & Lothrop, have incorporated a firm to build 80 dwellings in North Kensington, and another 75 in Landover Hills, Md.

Land has also been purchased at Clinton, Md., near Andrews Field, for erection of rambler-styled homes on half-acre lots. Drury Realty Co., 1737 K st. nw., will handle sales for Five Star's Kensington project.

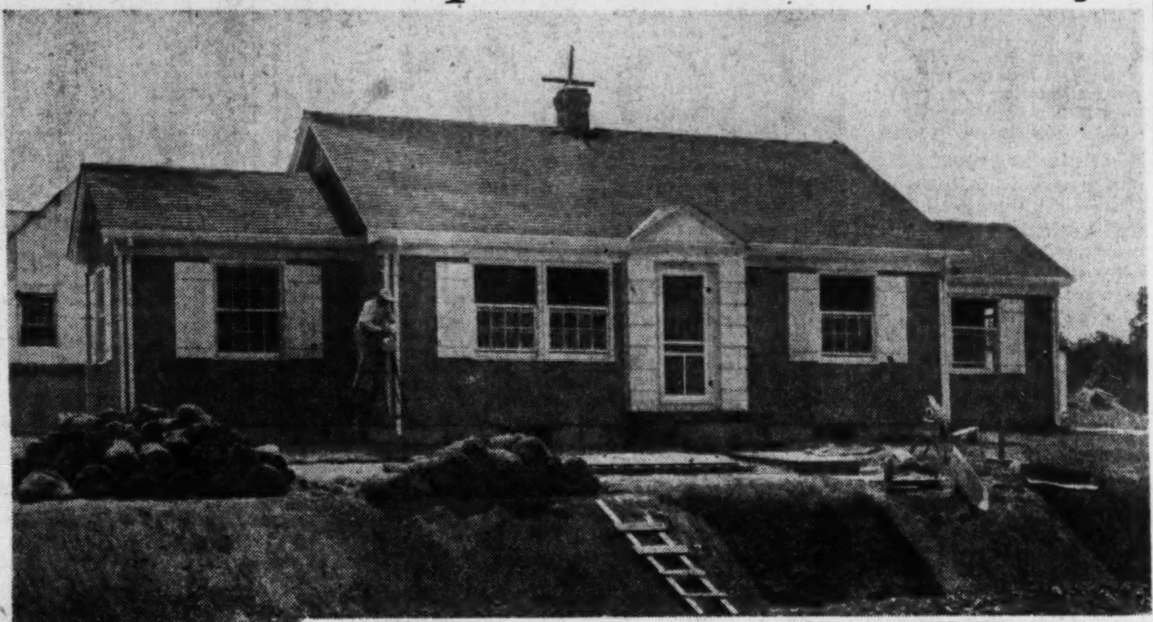

*THIS three-bedroom rambler at Kensington Terrace, built of factory cut lumber, will sell for approximately $11,000, according to the builders*

Five Star, as do other firms dealing with homes made of precut materials, dreads the term "prefab." They feel the word connotes a jerry-built structure in the public mind.

### Southern Labor Cheaper

ACTUALLY, the General Plywood home is built much like a conventional frame house—with two big exceptions: lumber is precut to specified sizes at the Savannah plant, marked and trucked to the building site. Also, interior walls are of ¼-inch plywood, instead of conventional plaster or wall board.

One of Bolton & Lucas, Inc.'s main selling points to prospective distributors is the low cost of Savannah labor. Top carpenters there receive only $1 per hour contrasted with $2 here. Hundreds of construction hours can be saved by using factory-cut lumber, the builders will hear.

**The home's "innards," such as heating and plumbing equipment, are purchased in the distributor-builder's home town. General Plywood furnishes only the house's shell. Masonry materials, hardware, nails, sheet metal, roofing, electrical wiring, etc., are the builder's own headache.**

The Kensington project, called "Kensington Terrace" is actually an endeavor by housing tyros Bolton and Woodward to know the product they are trying to sell out-of-State dealers.

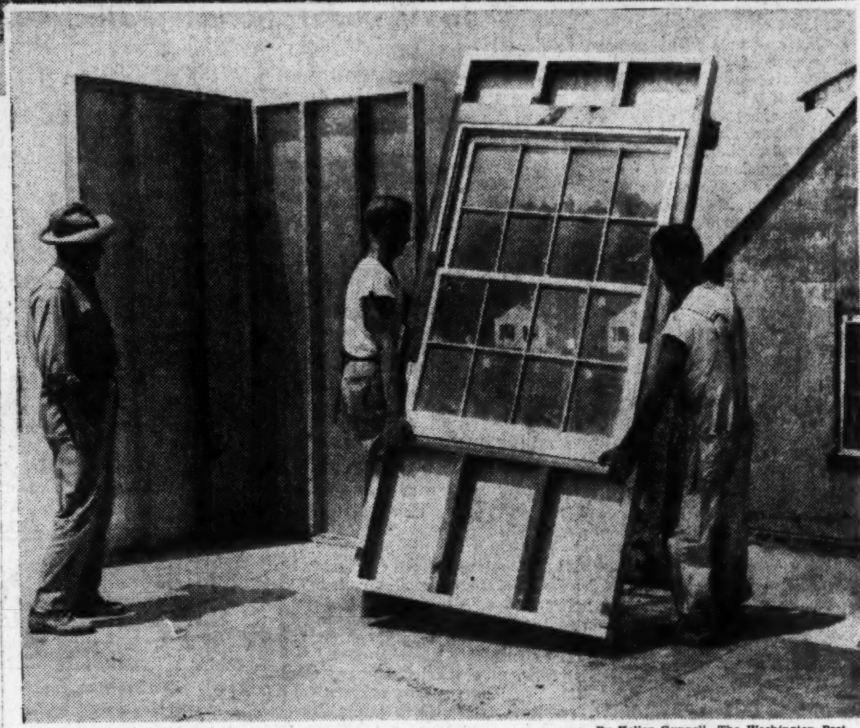

By Kelley Gunnell, The Washington Post.

*WORKMEN assemble a window section trucked here from Savannah, Ga., plant of Genaral Plywood Corp. Over 200 builders will watch construction of a sample home here. Five Star Development Corp. hopes to complete a house in six days*

They are learning at first-hand about "bugs" in the house, what looks good, where costs can be cut, and most important to them—what is the expected profit per house?

Ask a builder the price of his uncompleted house and you usually get evasive action. Unless he has completed other homes of the same type, the answer is nearly always: "Won't know 'til its finished."

Pressed for a price, Five-Star, with a hope and a prayer offered these:

Two-bedroom bungalow, $9,500.

Cape Cod, three bedrooms, two-story, $11,000.

Rambler, three bedrooms, dining room, $11,000.

Three-bedroom bungalow, or two-bedroom with dining room, $10,000.

See PLYWOOD, Page 2, Column 4

## Price Rise Felt Keenly By Builders

CONSTRUCTION costs have been hit hard by recent price boosts. Zooming prices of building material in the last half of '47 will probably add $75 to the cost of a $10,000 home.

Such is the opinion of a District supply dealer and the national groups interested in cost construction, the National Committee on Housing and the Housing Institute, Inc.

**The hike of $5 to $18 per ton of steel is pushing the price of rails, pipe, hardware, steel girders and heating equipment up again.**

These boosts follow upon the recovery of most early price dips in lower grades of lumber. The Housing Institute said lumber stockpiles are going quickly; some mills are again refusing to take less than 90-day delivery orders, and the freight car situation is getting tighter.

Joseph Deckman, spokesman for R. Robinson, Inc., 2301 Pennsylvania ave. se., building materials firm, said metal lath was selling 15 to 20 per cent higher, cement up 5 cents per barrel, and brick up 90 cents a thousand.

Nails, he added, are one of the biggest items in the local black market of building materials.

**Holding their own, Deckman stated, are roofing materials, cinder block and plaster. He predicted plaster would be abundant in the future due to new plants under construction at Norfolk and Baltimore.**

A prominent homebuilder, who requested anonymity, said oak flooring was hard to obtain even at $217 to $230 per thousand. Other items which were costing more, he said, were millwork, brick and experienced building mechanics.

He named millwork as the most critical item locally. He attributed the situation to Western mills not producing in sufficient volume to supply this area. Local mills, therefore, were forced to make window sash and doors. Lack of equipment, he explained, would not allow the local manufacturer to meet the low West Coast price.

**"Front and rear doors now cost $15 to $20. With up-to-date manufacturing machinery like West Coast plants boast, the price would be $12 to $15."**

The National Committee on Housing predicted homebuilding costs throughout the Nation would continue at present high levels or move still higher. The group said a somewhat higher labor productivity and a smoother flow of materials are helping to offset a part of the increase in materials costs and wage rates.

## Realty Round-Up

THE PRESENT supply of bricklayers, plasterers and latherers is far short of demand and the situation will become much worse before it improves. That's the opinion of a man who should know the facts. Randalf C. Wyatt, executive-secretary of the local Master Builders Association, predicts the scarcity of skilled mechanics will slow up commercial construction—just when it's ready to boom.

**The shortage is also a big factor in establishment of wage scales: bricklayers, $2.37½ per hour; plasterers and latherers, $2.25, with double pay for overtime.**

Wyatt predicted a 100-per-cent increase soon in the volume of commercial construction, provided experienced building mechanics could be found.

There's no hope of inducing outside workers to come to the District, he added. The shortage is Nation-wide.

An interesting sidelight on the productivity of labor is carried in the July Brick and Clay Record. A 50-year-old mason contractor, who used to lay 1000 bricks a day and was concerned over production of his own bricklayers, decided to try it himself.

**So he went to work—and discovered he couldn't do any better than the 500 they'd been turning out. Why? Because he was 50 and the average age of the skilled building trades mechanic is 55, the magazine commented.**

A LARGE GROUP of industrialized home manufacturers have banded together as the National Association of Housing Manufacturers. The group held its first annual meeting last week at the Mayflower. Some of the bigger names represented included Harmon Homes, Lustron, General Homes, Inc., Tri-State Homes and Butler Manufacturing Co. David Krooth, former FPHA general counsel, holds down the Washington office for the group.

**New officers elected included Carl Strandlund, president, with Lustron Corp., and Nathan Mayer, vice president, with General Homes, Inc., producers of aluminum houses.**

The new group issued a membership invitation to producers of materials and equipment which go into the manufacture of industrial housing.

Speakers at the two-day meeting included Government officials, Representative Frank L. Sundstrom (R., N. J.) and representatives of major veterans' organizations.

Clarence Smith, speaking for the American Legion, told the housing manufacturers that the need for homes appears to be just as great now as a year ago, and assured members of the Legion's continued support in behalf of industrialized housing production.

**LATE NEWS.** Washington Building Congress' August luncheon meeting will be held tomorrow at the Mayflower. Maurice B. Mitchell, sales manager for WTOP, will discuss "Radio and Tomorrow's Home." . . . Edmund J. Flynn has moved his offices to 449 Washington Building . . . Carey Winston Co. has announced an open house at the firm's recently erected Gunnison home at Virginia Forest, Falls Church, Va.

## Vast Rental Project Set For Oxon Hill

Plans for a 340-unit garden type apartment development in nearby Maryland were disclosed yesterday by owners of the proposed project, to be called Ozon Park Apartments.

Buildings will cover 12 acres fronting on Southern ave., south of Naylor rd., in the Silver Hill section of Prince Georges County. Fifty per cent of the apartments will be 3½ bedrooms, the rest 4½.

Buildings will be the three-story walk-up type of steel, brick and cinder block. Architects Edwin Weihe and Katherine Gibbs, 927 15th st. nw., drew plans for the project.

Associated in the building venture are Charles S. Koones, S. M. Montgomery and Jerry Maiatico, with offices in the Southern building.

Montgomery said the local FHA office is studying the plans. If satisfactory, the project will be eligible for an insured mortgage.

## Templeton Manor Loan Approved

"Templeton Manor," proposed 274-unit rental housing project on Edmundston rd., in the Hyattsville, Md., area, has been approved for an FHA-insured mortgage of $2,023,800, the local FHA has announced.

The project will consist of two and three-story buildings containing four units of three rooms, 54 of 3½, 55 of 4, 44 of 4½ and 117 of five rooms.

Sponsors of the development are N. J. Taube, Nathan Levin and J. B. Evans.

INSULATION
Phone CH. 0659 or OX. 2320
RUCKER LUMBER CO.
1320 Wilson Blvd. Near Key Bridge

OPEN SAT.—SUN.
CHEVERLY
New 3-Bedroom, Completely Equipped, Detached Brick Homes
$13,400 GI Financing
Out Annapolis Highway to Landover Road, past Cheverly Theater to entrance gates of Cheverly, right on Cheverly Ave. to Parkway Pl., left to Inwood and follow arrows to exhibit home.
GOLDSTEN BROTHERS
1429 L St. N.W. RE. 1988

Homes Wanted
In Nearby Virginia
List Your Property With
Dick Bassett
REALTOR
CHestnut 5057
SPECIALIZING
In Virginia Real Estate
Since 1926
Prompt Results
Phone Us Before You Sell
Quick Settlements

MONEY TO LOAN
1st Deed of Trust Only
Minimum Interest Rates
G. CALVERT BOWIE
15th St. at New York Ave.
Suite 404-8, Washington Bldg.
REpublic 7121
Correspondent—The Mutual Life Insurance Company of New York

LOANS
ON REAL ESTATE
Various plans including long term monthly payment loans, at favorable rate,
First Deed of Trust Only
Rentals—Sales—Insurance
GEORGE I. BORGER
643 Indiana Ave. N.W.
NAtional 0350

WE FINANCE
Homes
Apartments
Business Properties
LOAN CORRESPONDENT
New England Mutual Life Ins. Co. of Boston
FRANK S. PHILLIPS
927 15th St. N.W. DI. 1411

7-Story
Office Building
SALE OR LEASE
23,000 Sq. Ft.—Opposite Statler Hotel. Call
HENRY V. SEAY
EX. 1077 1916 Eye St. N.W.

List Your House With
J. Wesley Buchanan
A realtor well equipped by years of experience to give you the best in sales service. Highly efficient corps of salesmen. Very large number of prospects with cash ready to buy.
J. Wesley Buchanan
REALTOR
1501 Columbia Pike
CH. 1341 OX. 2798

Everything in Real Estate
Listings
Since 1900 Specialists
The acceptance by us of exclusive agency pretty well assures a sale. Appraisals without charge and our advice for the asking. Moderate priced properties as well as in the higher brackets.
Mortgage Loans—Lowest Rates
MOORE & HILL CO.
804 17th St. N. W. ME. 4180
Wm. A. Hill Paul Hannan

Open Today, 1 to 7 P. M.
9904 MERWOOD AVE.
Silver Spring
Extensive grounds, 6 large rooms, bedroom and bath on first floor; 1 block to transportation. Charming in every detail. Custom built in 1941.
Turn right at Four Corners on Old Bladensburg Rd., left on Whitestone, left on Merwood.
NORTHWEST REALTY
Exclusive Agent
OL. 6867

Are You Leaving Washington?
DO YOU WISH TO SELL?
An interview with owners wishing to sell residential properties, large or small, is solicited. We have many clients who can pay cash.
Call Mr. Valk, Sales Manager
Thos. J. Fisher & Co., Inc.
738 15th St. N.W. Realtors DI. 6830
Since 1878

Planning on building?
You may need a construction loan. Let us figure on your plans. Apartment house projects, stores, residences. The Travelers has the loan to meet your needs.
H. G. Smithy Company
811 15th St. N.W. NA. 5903
Mortgage Loan Correspondent
Travelers Insurance Co.
PROPERTY MANAGEMENT—SALES—LOANS—INSURANCE

ONLY 1 LEFT!
Open Today, 2 to 7 P. M.
These 6-room, 2-bath homes offer the utmost in post-war planning. One or 2 bedrooms and full bath on first floor; 2 bedrooms and full bath on second floor. Fireplace, full basement with gas heat. Construction is of the finest materials including masonry and brick, copper piping, etc. Located within easy reach of all shopping, schools, transportation and churches, only 10 minutes to Naval Hospital, National Institute of Health and 15 minutes to D. C. Line.
$13,500
Out Rockville Pike to Reed's Garage at entrance to Rockville, turn right on Viers Mill Rd. to first street on left, cross wooden bridge and follow our signs.
Call MR. FLORA, WI. 2388, with
EDMUND J. FLYNN, RE. 1218

Owner Wishes to Sell This Weekend
Convenient, Desirable Location
Too Many Trees
Too Much Shrubbery
To Photograph Well
4206 Curtis Rd.
This is an older house of white clapboard construction. Has 2 stories and contains living room with fireplace, dining room, kitchen, with metal cabinets and good stove and refrigerator, panelled den on first floor; three bedrooms and bath on second floor; built-in garage, automatic oil heat, nicely shrubbed, fenced yard with small lily pond. Be sure to see it today or by appointment weekdays.
$15,750
Open Today, 2 to 6 P. M.
Out Wisconsin Avenue in Bethesda to Leland Street, right on Leland to Curtis Road, right to residence.
W. L. Lebling
REALTOR
Exclusive Agent
7200 Wisconsin Ave. WI. 1122

"Never again such value."
26 SOLD
ONLY 6 LEFT
PRICE ONLY
$12,950
$5,450 Down
Balance $56.25 Month
Immediate Possession
These are the biggest values in Mt. Pleasant. Located only one block west of . . .
16th & Columbia Rd.
Overlooking Rock Creek Park and only 6 minutes by auto to the White House.

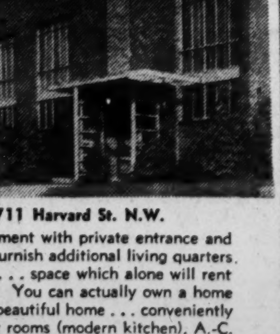

Exhibit Home, 1711 Harvard St. N.W.
Built with an English basement with private entrance and so arranged that you can furnish additional living quarters (bath already roughed in) . . . space which alone will rent for $60.00. Think of it! You can actually own a home and live "Rent Free." A beautiful home . . . conveniently located, all brick, 5 bright rooms (modern kitchen), A.-C. heat, deep yard, paved street and alley. Convenient to all churches, schools, stores, movies and Arcade Market. See it today.
Open Sunday, 'til Dark; Daily 6 to 9 P. M.
Shapiro
"Buy Word for the Best in Homes and Homesites"
911 15th St. N.W. ME. 1717

REAL ESTATE
Sales—Rentals
Insurance
Mortgage Loans
Property Management
RANDALL H. HAGNER & COMPANY
INCORPORATED
REALTORS
1321 Connecticut Ave. N.W. Telephone DEcatur 3600

Homes and Homesites
Manor Club Estates
A Restricted Community of Fine Homes

SWIMMING POOL
Live here and enjoy the swimming pool, tennis courts and excellent 27-hole golf course.
HOMESITES: Attractively wooded lots of ½ acre, $1,950.
HOMES—2 new houses are for sale, priced $24,500 each.
Purchase of home or lot carries membership in club
OPEN TODAY, 1 TO 6
Drive out Georgia Ave. Extended (road to Olney) 8 miles from Silver Spring to Manor Club entrance, follow club road to our office.
William M. Canby
Mills Bldg. Realtor RE. 3732

## Brush de Luxe Sells for $3350

Pittsburgh, Aug 9 (U.P.).—If you have a beard that demands the best of treatment, a local department store will furnish you with a brush that is a sure-fire whisker softener. This brush has two wilting elements; the silver tipped Siberian badger used to bristle it, and the price, $3350.

The badger hair isn't the really expensive part of the tool, though, as that part is worth only $113. It's the solid gold knight's head that adds to the cost.

There is a model in sterling silver which sells for less, a mere $400.

## *Building Permits In Arlington Drop 2 Million in July*

Proposed construction in Arlington County, as determined by building permits issued, took a $2,393,681 nose dive during July as contrasted with June figures. However, the July 1947 figure of $1,520,907 was still higher than the corresponding month of 1946 when permits valued at $1,182,846 were issued.

The July report of Building Inspector Andrew Jensen showed permits were granted for construction of 85 detached homes, 16 apartment units, one church and no schools, semi-detached dwellings or duplex homes.

Permits issued for the fiscal year of July 1946 through July 1947 amounted to a booming $17,277,931, highest in the county's building history.

ALEXANDRIA, VA.
REAL ESTATE
THE M. H. BARRY ORG.
Established Since 1912
"The Old Reliable Office"

## First Families Occupy Homes At Glen Burnie

Six families have moved into completed homes in Harundale, proposed 1200-home subdivision under construction at Glen Burnie, Md., on the Baltimore-Annapolis highway, the builders, Bryne Organization, 2607 Connecticut ave. nw., said yesterday.

The project has gained national prominence in the housing field. The builders are using mass buying, on-site assembly lines, and other time and money saving methods to erect a home which sells from $6550 to $7450, well below the average on today's real estate market.

More than 600 of the homes have been "substantially" completed and sold, including 12 to Washington residents, a Bryne spokesman stated. Uncompleted homes need only finishing touches on the interiors before purchasers can take possession.

Assembly line production methods have upped the output of homes to between 10 and 15 a day, builders said. The entire project is scheduled to be completed by January 1.

When the Harundale project is completed, the builders will attempt to use their present production line, now housed in vast Quonset huts at Glen Burnie, to construct their large developments in the Baltimore vicinity.

Negotiations are under way, the spokesman added, to truck component parts of the house to the Washington area for erection here.

### Laundry Off Kitchen Adds to Efficiency

Laundry rooms are being placed off the kitchen rather than in the basements of many modern homes. Attractive color schemes and gay decorations make them valuable as additional working space.

Such quarters afford play room for children on bad days. The family sewing and mending may be done there without taking the housewife far away from the kitchen.

### 371 Global Trips Daily

The daily routes of streetcars, trackless trolleys and buses take them the equivalent of 371 trips around the world.

PLYWOOD—From Page 1

## *Home in Six Days—Builders Hope*

All homes have full basement, gas heat, average lots 60 by 120 fully landscaped with sidewalks, paved streets, curbs and gutters.

The dwellings have received FHA and Veterans Administration blessing, said Bolton. An FHA first mortgage of $8,100 can be obtained on most models, he added.

The Rambler and Cape Cod are stars of the General Plywood stable. Exterior lines are eye-catching. The Rambler is a simple modification of the basic two-bedroom plan, with a bedroom and dining room added on the sides.

### What's in the Future?

AN unanswered question concerning the homes is: "How much would the same house cost if built by conventional methods with material purchased, cut and assembled locally?"

No one has the exact answer. Few all-frame homes are being built in this area—an average of under two per month in the District. However, there are few new dwellings anywhere in the better residential areas which can boast three bedrooms and an $11,000 sales price.

**"Claremont," 400-home subdivision under construction near Fairlington, in South Arlington, would be one of the few yardsticks. It boasts all-frame homes with asbestos shingle exteriors, and plastered interior walls. A three-bedroom, two-story, full basement home sells for $10.150. A Cape Cod two-bedroom bungalow, large unfinished upstairs with space for two more bedrooms, full basement, etc., sells for $10,000.**

Public acceptance of the plywood interior has not yet been fairly tested. Such homes will no doubt sell easily so long as a housing shortage exists. When they enter a highly competitive market it is expected they will have to lower prices to attract customers—unless the public is educated to plywood's fine points in the meantime.

**Prefab buildings using plywood have long made the mistake of attempting to win the public over to their side by citing the war record of plywood—its use in gliders, fighter planes and even Superforts.**

The time will come when they will cite plywood's strength, durability and low cost. When some genius invents a way to imprint designs in plywood, the product will erase the average women's complaint that its sleek surfaces are often monotonous. Public acceptance would be assured.

### How Indians Did It

Tremont, Ill., Aug .9 (U.P.).—James Shepperd, Tremont curio collector, used to wonder how the Indians could make perfect hatchets and arrow heads with only stones for tools. He decided to try it himself. Using only a piece of hard rock, Shepperd turned out a stone hatchet head so perfect that experts at first refused to believe it was not an authentic Indian relic.

*Basic two-bedroom bungalow is expected to sell for $9,500.*

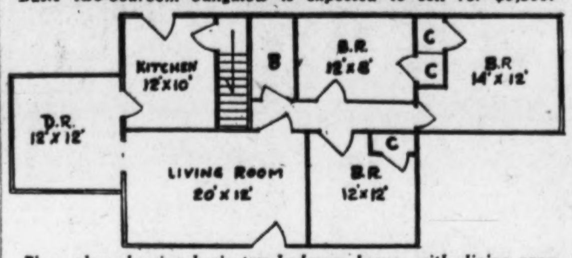


*Floor plan showing basic two-bedroom house, with dining room added on left, third bedroom on right*

## *Theology Teacher Builds Own Camp In Maine Woods*

Vienna, Me., Aug. 9 (U.P.).—A Boston University professor who wanted a summer camp found the best way to get it was to build it himself.

Dr. Earl H. Furgeson of Cambridge, Mass., a professor of theology, chose a site at Vienna and brought his wife and two children along to help. They cleared a road through woods and used the felled timber for foundation posts, joists and flooring.

A fireplace was built at one end of the house and a sleeping porch at the other. This summer the siding and roof will be completed and Dr. Furgeson expects to move in by July.

### Preacher-Carpenter Seizes Opportunity

Seattle, Aug. 9 (U.P.).—James A. Driscoll is a man who can put two and two together.

Attending the biennial meeting of the Federal Council of Churches of Christ here, he discovered 72 per cent of Washington's population is unaffiliated with any church.

He found an empty church in one of Seattle's suburban districts.

Now, as evangelist and carpenter, he is doing repairs to make the silent church building "come alive again" as the Grace Gospel Center.

### Fluorescent Light Aid

Slip-on plastic tubes in seven colors have been developed for diffusing flourescent light.

## *District Contracts For Construction Show 6% Decline*

Construction contracts awarded in the Greater Washington area declined 6 per cent during the first half of the year from the level established in the corresponding six months of last year, it was reported yesterday by F. W. Dodge Corp., building information firm.

The total valuation of this year's contracts through June 30 amounted to $119,030,000 against $126,383,000 reported during the first half of last year.

Residential contracts increased 3 per cent to a total valuation of $86,297,000 in the first half of this year, while nonresidential building dropped 42 per cent to a total of $16,790,000, the report said.

### Automatic Laundryman

Electric controls now used in institutional or commercial laundries eliminates as many as 63 hand operations.

JOHN C. WRIGHT, Inc. Presents
"RIVERWOOD" ESTATES
*Within 2 Miles of Key Bridge on the Potomac*
AN EXCLUSIVE AND RESTRICTED DEVELOPMENT OF ½ TO 1½ ACRE ESTATES
Situated on a very high elevation, these choice homesites command a beautiful panoramic view of the surrounding area, Potomac and nearby Washington.
PRICED FROM $11,500, TO AS LOW AS $4500
*For Complete Information, Call—*
John C. Wright, Inc.
Radio Building
2030 N. 16th Street
OXford 2777
Eves. & Sun. FAlls Church 1928-W

SILVER SPRING—$15,950

7909 Chicago Ave.
Immaculate 1½-story frame house in a most convenient neighborhood. Decorating has just been completed inside and out. Entrance is from front porch. There is a living room with fireplace, dining room, large modern equipped kitchen, rear living porch. There are two nice bedrooms and bath on the 1st floor; 1 completely furnished bedroom on 2d floor with additional bedroom and bath roughed in. Full basement, built-in garage, hot-water heat, corner lot.
*OPEN TODAY, 1 TO 6*
*To Reach: Out Georgia Ave. to Burlington Ave. (2nd block past D. C. Line), right to Richmond Ave., right 1 block to corner of Chicago Ave. and house.*
Edw. C. Holmead REALTOR
9100 Georgia Ave., Silver Spring, Md. SH. 6200

A Convenient Chevy Chase Location

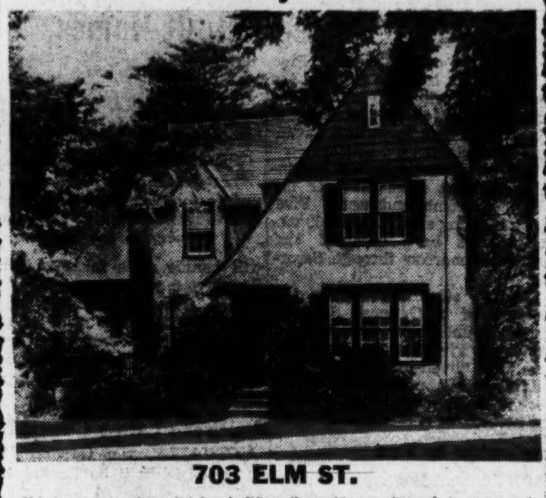

703 ELM ST.
This is not a new home but has just been thoroughly reconditioned, is vacant and ready for prompt occupancy. There is a large living room opening onto adjacent porch, dining room, equipped kitchen (new electric refrigerator), 3 bedrooms, tiled bath, automatic oil heat, detached garage. Deep lot. This house is situated close to schools, transportation and shopping area, an easy walking distance to Our Lady of Lourdes church and school.
*OPEN TODAY 2 TO 6*
*Out Wisconsin Ave. to Willow Lane or Leland St., right to Elm St., right ½ block to residence.*
7200 Wisconsin Ave. W. L. Lebling REALTOR *Exclusive Agent* WI. 1122

7 HOMES SOLD—FIRST WEEK IN
Montgomery Knolls
SILVER SPRING, MD.
A New Community of 124 Fine Homes by Miller Properties, Inc.
Unsurpassed in Value
$15,500 3 BEDROOMS • 2 BATHS 4 Separate and Distinct Plans
AN EXCEPTIONAL SETTING just outside the hustle of the city. High, elevated site on gently rolling ground. Bus at door, shopping nearby, theater being erected immediately. 15 minutes to downtown. Parochial and public schools, churches nearby.
THE HOMES, (by Morris Miller, bringing pre-war quality construction to Silver Spring again) varied in design to suit the desires and tastes of any buyer. Bungalows, bed room and bath on 1st floor. 2-story with 3 bedrooms and 2 baths, etc.

One of the Many Outstanding Designs Available

*Compare These Outstanding Features With Homes Priced $2,000 Higher*
★ Hot-Water Circulating Heat
★ Concealed Radiation
★ Aluminum Windows
★ All Houses Have 2 Tiled baths
★ Venetian Blinds
★ Porches
★ Brick Construction
★ Luxury Equipped Kitchen
★ Open Fireplace
★ Some With Garage
★ Some With Recreation Rm.
★ Thoroughly Insulated
★ Waterproofed Basements
★ 20-Yr. Guarantee Roof
★ Picture Windows
★ Most Unique Floor Plans You Have Ever Seen
★ Anything Else? Yes, Many Things Your Inspection will Prove to You
Excellent Financing ★ Open for Inspection 11 A.M. to 6 P.M. Today and Every Day
*13 HOMES NEARING COMPLETION—SOME POSSESSION IN 30 DAYS—OR SELECT YOUR TYPE AND LOT FOR IMMEDIATE CONSTRUCTION.*
• *Exclusive Agents* •
PHILIP B. KEY REALTY CO.
8644 Colesville Rd. • SL. 3010
AND
WOODSIDE REALTY CO.
8017 Eastern Ave. • SH. 6440
*TO REACH: Out 13th St. to Piney Branch Road, right to Old Bladensburg Rd., left 2 blocks to houses. OR: Out 16th St. to Colesville Rd., out Colesville Rd., to Francis Ave., right to Old Bladensburg Rd., right to our sign on left.*

Prewar Built, Priced Right
*Newly Decorated Center-hall Plan*
6325 Meadow Lane
Chevy Chase, Md
This lovely 2-story brick just one block off Conn. Ave., contains 8 rooms with the following outstanding features:
• Large Living Room
• Spacious Dining Room
• Clean, well arranged Kitchen with new cabinet and inlaid linoleum
• Convenient breakfast nook
• Sunny tiled solarium off living room
• Four Bedrooms
• Deep, beautifully landscaped lot
• Full Basement
• Maid's Room with Bath
• Oil H.-W. H.
• Detached Garage
$28,500
*Open Sunday, 2 to 6 P. M.*
*Directions: Out Conn. Ave. to Rosemary, left on Rosemary to Meadow Lane, north on Meadow Lane to property.*
VICTOR WICKERSHAM REALTY
4625 41st St. N.W. OR. 2100

Near the Hamlet
Chevy Chase, Md.
Frame Dutch Colonial, newly redecorated. Has living room with fireplace, den, dining room, kitchen and studio room with kitchenette and bath on 1st floor. 4 bedrooms, 3 baths on 2nd floor. Recreation room with fireplace, laundry and furnace room in basement. Oil heat with summer and winter hook-up. Lot 250 feet deep. Trees and shrubbery. Priced under $20,000. Can be seen Monday or Tuesday. Call—
Mr. Condit—OR. 2121
Thos. J. Fisher & Co., Inc. REALTORS
738 15th St., N.W. DI. 6830

3808 Woodley Rd.
Near Cathedral
*OPEN SUNDAY 1 to 6 P.M.*
Modern all-brick, det., center hall, on lot 50x150; 6 years old; fine cond.; 7 rms.; 3 bedrms., 2 colored lav., maid's rm. in basement; auto. air-cond. oil heat; large garden surrounded by Anchor fence; Venetian blinds, screens, weather-stripped and insulated.
$24,950
LEWIS BROWN
NA. 5740 Eves. EM. 9551

FOR MEDICAL DOCTOR, CHIROPRACTOR, OR INVESTMENT PROPERTY AND HOME

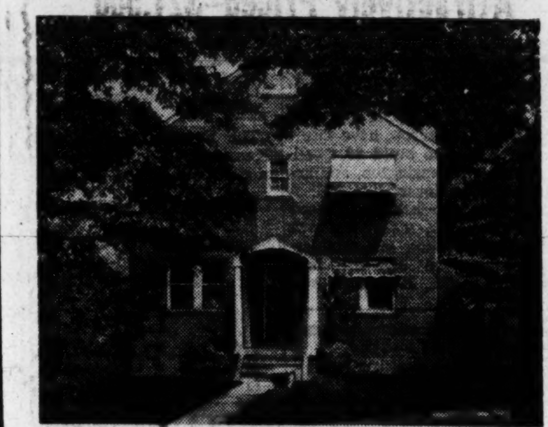

*Open Today, 1 to 6*
Now being used and equipped as doctor's office and home with 2 additional apartments. Brick construction, only a few years old and in the pink of condition. 2-car garage; steps to attic; close to transportation.
4019 33rd St., Mt. Rainier, Md.
*Out Rhode Island Ave. just past D. C. Line to 33rd Street, left to 4019 and our sign.*
GRAHAM-HALL, Realtors
WI. 3250 Eves. OL. 1034

Enjoy the prize-winning sports column, "This Morning With Shirley Povich."

Government workers! For news you need read Jerry Kluttz's "Federal Diary."

Country Club Section

4201 Oakridge Lane
5 Bedrooms—3 Baths—2 Half-Baths
*OPEN TODAY, 2 TO 6*
Very attractive brick Colonial in immaculate condition, situated on a large corner lot of 160 ft. frontage with lovely trees and planting. Center entrance, wide reception hall, living room with fireplace, adjacent screened living porch, cheerful dining room with built-in corner cupboards, modern kitchen, well arranged; den and lavatory. 2nd floor, master bedroom with private bath, 2 additional bedrooms and hall bath. 3rd floor has 2 large bedrooms and ½ bath. Basement recreation room paneled in Mission knotty pine with fireplace and adjacent ½ bath. Built-in garage; G-E oil air-conditioned heat. This property was built about 7 years ago of the finest materials by Everett A. R. Searle, and was selected as a Washington Post Display Home for excellence in design and floor plan. The location is ideal, being convenient to schools, transportation and shopping.
Today's Best Buy at $29,500
*Conn. Ave. to Leland St., left (West) on Leland to Elm St., right on Elm to Oakridge Lane and our sign.*
F. A. TWEED CO.
5504 CONN. AVE. EM. 1290

PINECREST, VIRGINIA
OPEN SUNDAY, 2:00—6:00

*Individual and Charming*
The Plan: Living room center, with bay window at rear; step down into solarium at right; dining room left of center opening into paneled study with fireplace. 2 delightful bedrooms and bath upstairs. The one-room-deep construction assures a cheery, airy atmosphere. Supplementing "Mt. Vernon House" is a "wing" with guest room and bath, utility and furnace room; a 2-car garage and 2 acres. This should satisfy the most discriminating small family.
*Route: Memorial Bridge to Route 40 by the Pentagon Bldg. to Columbia Pike to Bailey's Crossroads; straight ahead 1¼ mi. to Braddock Rd., left 1 mi. to Mt. Vernon House. Mrs. Murphy will welcome you.*
FRANCES POWELL HILL
*Exclusive Agent*
DE. 4101 OR. 2615

# 8508 Rosewood Drive

**Bethesda, Md.**

***Vacant—Immediate Occupancy***

This lovely center hall plan home in a wooded setting is one of the better houses on the August market. There are a large living room with fireplace, dining room, large kitchen, full basement with oil hot-water heat and adequate space for a recreation room, three good bedrooms and two tile baths, also an attached garage. The house is in excellent condition.

Our representative, Mrs. Christman, will hold this home open for your inspection Sunday afternoon from 1 to 6 p. m.

*To Reach: Drive out Wisconsin Avenue to the Bank of Bethesda corner, angle left on the Old Georgetown Road to Roosevelt St., right 2 blocks to Rosewood and right to house*

**ALLIED REALTY CORP.**

8700 Wisconsin Ave. WI. 6649


## Holds Earth Like Brick Wall

# 'Miracle Vine' Spells Doom to Washouts

*By John W. Ball*
*Post Reporter*

KUDZU, known as "Miracle Vine" in the South, has come to Washington.

At several places in the District, Kudzu is being used in place of stone walls or other masonry, to hold steep banks against soil washing.

**Originally developed about 1935 in Alabama and Georgia as a dual-purpose vine, it is now planted, through encouragement of the Soil Conservation Service, on several hundred thousand acres.**

Not only does Kudzu provide soil erosion control, but it is a valuable livestock feed. Known as a "gully healer" the leguminous plant, with very little encouragement, will soon convert abandoned, wornout, gullied farmland into excellent pasture or hayland.

Its roots go deep, sometimes 10 or 12 feet into the ground. It withstands drought. It sheds its big leaves in late autumn to form a thick, deep duff among the mat of vines, and thus keep the topsoil moist and springy. It provides much-needed nitrogen for the soil.

It is a fast traveler; it covers a bank in an incredibly short time.

**One of the most prominent examples in Washington of the use of Kudzu is at the Kennedy-Warren apartments on Connecticut ave.**

Several years ago Mrs. Eleanor B. Coleman, manager of the Kennedy-Warren, searched for a fast-growing vine to cover the steep bank alongside the building. She heard of Kudzu.

Kudzu was then known by local florists as an oriental ornamental. Mrs. Coleman planted 100 plants on the troublesome bank next to the driveway. Within a short time they stopped the continual wash of stones and mud onto the driveway, and turned the unsightly, bare bank into a beauty spot.

**"We don't have to do anything to it except pull the vines off the fence in winter," Mrs. Coleman explains. "It just grows and holds the bank, winter and summer, year after year."**

Before discovering Kudzu, Mrs. Coleman had planned on expensive stone retaining wall to hold back the mud.

Another Kudzu enthusiast is Mrs. Carl W. Riddick, wife of the owner of Sylvan Shores, near Annapolis. Four years ago Mrs. Riddick experimented with the plant on a wide expanse of bare, shore banks. Today the two or three slips she put out have turned the eyesore into a place of beauty.

**Kudzu originally was a Chinese plant known as ko-pu. It was taken to Japan to halt erosion on Jap mountainsides, and also to furnish animal forage.**

The first plants were brought to this country for the Japanese exhibit at the Philadelphia Centennial in 1876. For years, until 1935, it was used in this country as a "porch vine" before its erosion-halting and livestock feeding qualities were discovered.

Strangely its use is limited to the Southeast. It fails to grow north of the Pennsylvania line and west of the Mississippi.

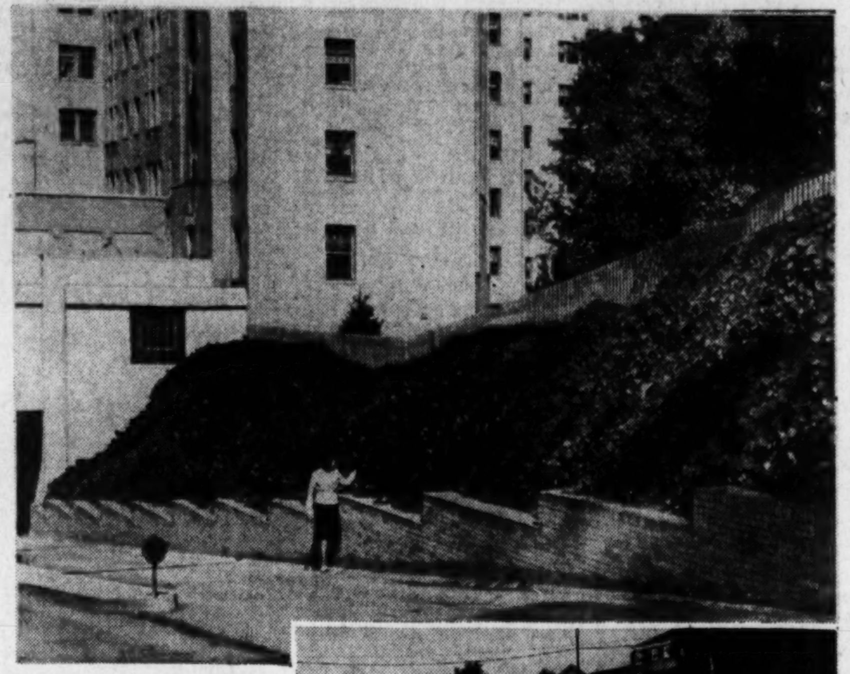

*KUDZU turned this troublesome bank at the Kennedy-Warren Apartments on Connecticut ave. nw., into a thing of beauty. Before, heavy rains washed stones and mud onto the driveway*

*RIGHT, deep roots of the Kudzu miracle plant will help stop washouts on bare banks, according to the Soil Conservation Service. Wide banks off Shirley hwy., near Fairlington in South Arlington, are an example of terrain that could stand a few slips of Kudzu*

## Problem Solved

Eugene, Oreg., Aug. 9 (U.P.).—In the heart of the lumber region here, Wilbur H. Wittliff, a veteran, had difficulty getting lumber and carpenters to build a house. So he bought a modern two-bedroom steel house from a company in Cincinnati for $1800, delivered.


**SPACE AVAILABLE**
Near Supreme Court Bldg.
12-room house, 3 baths, garage. Suitable for organization, club, etc. Apply Helen Peck.
**SANDOZ, Inc.**
DU. 1234 or Home Phone OR. 4923

**BUYING OR SELLING A HOME**
CALL
**RUDDEN & COHN, INC.**
1017 K St. N.W. EX. 5705

# Takoma Park Bungalow

**$10,950**

**6603 Westmoreland Ave.**

Located on a large lot, the house consists of large porch, living room, dining room, kitchen, 2 large bedrooms and bath. Full basement, hot-water-heat heating plant.

**Open Today 1 to 6**

*Directions: From traffic light at Carroll Ave. in Takoma Park turn left 1 short block to Elm, then right 1 block to Westmoreland Ave. and our sign.*

**William M. Canby**
Mills Bldg. RE. 3732

# LOW DOWN PAYMENT, EASY TERMS

***Move in with Deposit***

**Cute new bungalow in convenient section**

**9909 LORAIN AVE.**
Silver Spring, Md.

Living room, 2 bedrooms and extra large kitchen and bath, side porch, full basement, stairway to insulated and floored attic with 2 dormers, nice lot, equipped kitchen, automatic gas heat.

***Open Today 1 to 6 P.M.***

*Out Colesville Rd. to Forest Glen Rd., left 2 blocks to Lorain Avenue, right to sign and property.*

**Phillip B. Key Co.**
8644 Colesville Rd. SH. 3010

# New Breuninger—Built Homes

**CHEVY CHASE, MD.**

**SAMPLE HOME—4106 OAKRIDGE LANE**

Being offered exclusively to veterans for 30 days, has all the fine materials and quality construction which were traditional in our prewar homes. The homes contain 6 rooms, 1½ baths, excellent kitchen equipment, full basement, air-conditioned gas heat, copper plumbing, garage and many other features.

**OPEN TODAY, 12 TO 7**

*To Reach: Drive out Wisconsin Ave. into Bethesda to Elm St., turn right and pass Junior High School to Oakridge Lane and continue to property.*

1730 K St. L. E. Breuninger & Sons NA. 2040

**If you require an excellent Southeast location. We urge you to inspect this lovely semi-detached brick home.**

**3002 M St. S.E.**
(Next to Corner of Minnesota Ave.)

Semidetached all-brick home in excellent condition; ideally situated on a beautiful corner in that clean, attractive section adjoining Minnesota ave. Built in 1941 of best prewar materials. Type of home that affords greatest economy in heating and upkeep. Very complete, including six rooms, tile bath, large side screened porch, full basement with recreation room and laundry room, oil air-conditioned heat.

***Owner Has Purchased Larger Home***
**Desires Immediate Sale**
**OPEN TODAY, 1 P. M. to DARK**

*Directions: Out Pa. Ave. to Minnesota Ave. S.E., left on Minnesota to M St., right to home, next to corner*

**Frank S. Phillips**
*Realtor*
927 15th StreetN.W. DI 1411

# REAL REALTY VALUES

***OPEN TODAY, 2-6***

**830 Missouri Ave. N.W.**

Come out early and inspect this conveniently located brick home. This home, which is arranged for 2 families, has 6 large rooms, 1 bath, full basement, front and rear porches, garage, deep yard. Priced to sell with immediate possession for $13,950.

**1211 Underwood St. N.W.**

Here's an opportunity to buy a det. brick home in the most desirable section of N.W. for less than $20,000. This spotlessly clean home has ½ bath on 1st floor in addition to a large living room with fireplace, bright dining room and modern kitchen with all the trimmings. Upstairs are 3 well-arranged bedrooms and lovely colored tile bathroom. Large screened front porch and spacious lawns. Don't fail to stop here today, as it can't last long at this price.

**3313 9th St. N.E.**

If you are looking for a home plus an investment, then take a look at this det. home, which is completely furnished for only $13,000. This home has 4 rooms and bath on the 1st floor; 5 rooms and bath on the 2d. Immediate possession of entire house. See it today, as we feel this one will be sold quickly.

**RUDDEN & COHN, INC.**
11th & K Streets, N.W. EX. 5705


Enjoy the prize-winning sports column, "This Morning With Shirley Povich"


# Attractively Priced—$21,500

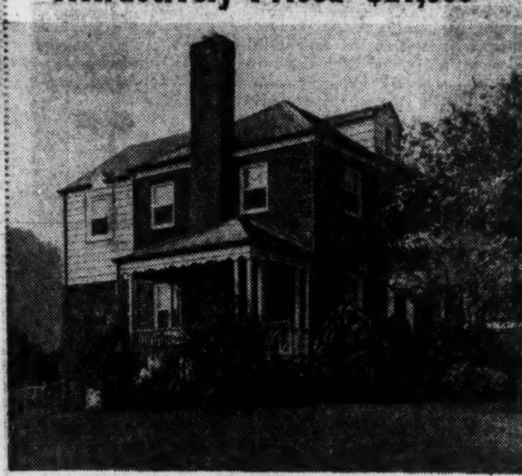

**5800 Roosevelt St. (Corner of Irvington)**

This is an attractive corner home which must be seen to be appreciated. It was built 6 years ago and contains spacious living room with wood-burning fireplace and adjacent porch, nice dining room; compact, fully equipped kitchen. Built-in garage, 3 bedrooms twin-bed size; 2 tiled baths, attractively done in color, paneled recreation room with fireplace and asphalt tile floor, automatic heat, Rusco storm sash and screens, fenced rear porch, excellent shrubbery.

***Open Today, 2 to 6 P. M.***

*Out Bradley Blvd. to Bradmoor entrance, bear right on Irvington to Roosevelt St. and residence, or out Old Georgetown Rd. from Bank of Bethesda on to Roosevelt St., left to residence.*

7200 Wisc. Ave. **W. L. Lebling** REALTOR *Exclusive Agent* WI. 1122

# NEARING COMPLETION

**BALTIMORE AVENUE**
River Rd. 6 Blocks Past Western Ave.
CHEVY CHASE, MD.

NEW CAPE COD BRICK. Spacious thruout. 23-ft. living room, center hall, bedroom or den and 4 closets on 1st floor with ½ bath. 2 bedrooms 2nd floor, one 19'6" long, other 16'10" long. Large living porch, beautiful kitchen with unusual cabinet space, built-in garage. Wide lot. Just 6 blocks past D. C. line. In Chevy Chase, Md.

**$19,500**

Call Mr. Flora, WI. 2388 with

**EDMUND J. FLYNN**
RE. 1218

# Spring Valley, Wesley Heights
## District—Maryland—Virginia

AMER. UNIV. PARK
**$17,500**

NEW HOUSE
**$33,000**

*1942 Silver Star Award Home in*
**SPRING VALLEY**

Miller-built and awarded the "Silver Star" by a committee of housing experts for its fine construction, desirable location and outstanding value.

Spacious home of pleasing design, reflecting the critical attention to details. Situated in a carefully planned community and styled for those who demand the best, it offers every convenience and comfort for those seeking environment, quality and value.

**4000 FORDHAM ROAD**
**OPEN SUNDAY, 2 TO 7**

Contains center hall, living room, dining room, panelled library with adjoining full bath, combination breakfast room and butlers pantry, kitchen and screened porch; 4 large bedrooms and 3 baths on 2nd floor; bedroom, bath and storage room and large cedar closet on 3rd. Two car garage.

*To reach—Out Massachusetts Ave. to Fordham Road (at 48th St.), turn left 3 blocks to 4000 Fordham Road (corner Tilden St.).*

**AMERICAN UNIVERSITY PARK**

**4532 VAN NESS ST. N.W.**
***POSSESSION WITH SETTLEMENT***
**OPEN SUNDAY, 2 TO 7**

Four bedroom and 2 bath Miller Built brick only a few years old and contains living room, dining room, den, kitchen and porch; stairs to storage attic, gas air conditioned heat.

*To Reach: Out Massachusetts Ave. to 46th St., bear right one block to Van Ness, then right to 4532.*

**CHEVY CHASE, D. C.**

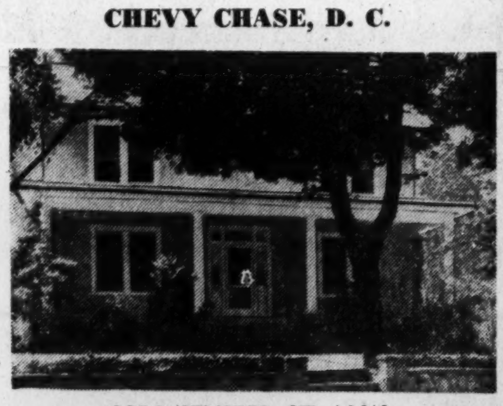

**3816 JENIFER ST. N.W.**

Charming 4-bedroom and 2-bath house in excellent condition with lovely formal garden.

**OPEN SUNDAY, 2 TO 7**

Center-hall plan with living room 16x26 ft. with beautiful stone fireplace, dining room, breakfast room, "Hoosier" kitchen and full bath on 1st floor, 4 bedrooms, bath and sleeping porch on 2nd; finished room on 3rd; large open basement with lavatory; garage; oil heat.

The garden contains a stone terrace, fish and lily pool, beautiful trees and a variety of perennials and is hedged by a fence of ivy.

*To Reach: Out Connecticut Ave. to Jenifer St., left to 3816.*

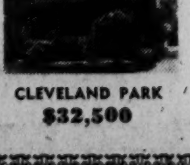

CLEVELAND PARK
**$32,500**

**W. C. and A. N. Miller Development Co.**

*Builders and Developers of Wesley Heights and Spring Valley*
4830 Massachusetts Avenue ORdway 4464

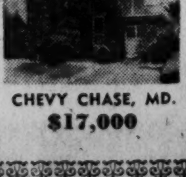

CHEVY CHASE, MD.
**$17,000**

# BEITZELL'S FOUR OUTSTANDING BUYS

***Open Today, 1 Til Dark***

**CHEVY CHASE, D. C.**

**3736 MILITARY ROAD N.W.**
*(Just Off Connecticut Avenue)*

Beautiful center-hall Colonial on nicely shrubbed lot has just been completely reconditioned. Entire 1st floor carpeted and contains living room with fireplace, dining room, kitchen and den. 4 bedrooms and 2 baths on 2nd floor. 2 bedrooms and bath on 3rd floor. Full basement with maid's room and bath; slate roof; fully insulated and weatherstripped.

**5189 MacARTHUR BLVD.**

Conveniently located, semidetached, this newly redecorated house consists of living room with fireplace, dining room, kitchen and screened-in back porch. Second floor: 3 bedrooms, porch and bath. Basement, den, full bath, outside entrance. Custom-made Venetian blinds, awnings, screens and a Bendix washer. Oil h.-w. heat. Priced to sell at $15,000.

**7237 GEORGIA AVENUE**

Four Bedrooms. Convenient location. Detached garge. Beautiful modern kitchen. Automatic heat. Perfect condition. Lovely landscaped lot 40x120.

**2017 POWHATAN ST.**
**GREEN MEADOWS, MD.**

Detached brick home not over 8 years old—three nice bedrooms, modern tiled bath, living room, dining room and modern kitchen; full basement with knotty pine recreation room, oil heat; lot 50x125, inclosed with new Anchor fence. Price $13,750.

*To Reach: Out Michigan Ave. to Queens Chapel Rd., continue to Ager Road, left to Powhatan Street, left on Powhatan to 2017.*

1515 K St. **BEITZELL** REALTOR DI. 3100

# GENTLEMAN'S ESTATE SOUTHERN MARYLAND

**40 MINUTES FROM CAPITOL**

**OWNER MUST SACRIFICE**

Known as **INDIAN GRANT,** beautiful and completely modern 8-year-old Colonial home. 10 rooms, 4½ baths, 5-car garage. Every comfort and convenience. Situated on 375 acres (3 farms) in the heart of the tobacco section.

Large barn, tack room, etc.; bridle paths, three tobacco barns. Excellent tenant farmer and tenant house.

Brick smokehouse and extra large Deep-Freeze unit. Numerous other outbuildings. 1,300 fruit trees, tractor and all necessary mechanical equipment.

3 saddle horses and other extras make this a very unusual opportunity. Attractive financing.

For Further Details Call Joseph S. Rutley

**H. G. SMITHY COMPANY**
811 15th Street N.W. NA. 5903, EM. 6270
*Exclusive*

# 'Riverwood Estates' Is New Arlington County Subdivision

Arlington County, long famed for its gigantic, sprawling multiple housing developments, has added a new real estate development to its long list of property promotions. Riverwood Estates, however, will appeal especially to the station wagon set.

Riverwood will offer one half to 1½-acre lots in a 52-acre tract near the Potomac between the Chain and Key bridges. Prices run from $4500 to $11,000, according to John C. Wright, Inc., Arlington developer.

The area is one of the few undeveloped tracts between the 14th st. and Chain bridges. The tract fronts for approximately 2000 feet

Streets, curbs, gutters and all utilities are being put in. Four lots have been sold, the firm reported, and one home is under way. It is expected to cost about $75,000.

## Farmers Fancy Planes

Cleveland, Aug. 9 (U.P.).—One half of all the light planes sold in Ohio this year will be bought by farmers, according to Larry E. Boisel, of the Ohio Aviation Co. He said farmers buy planes because they have handy places to keep them, while lack of hanger facilities at airports has discouraged many prospective metropolitan buyers.

'Hog-Wild' Dream Has Rich Pay-Off

# Kansas City Area Is Model for City Planners

*By Al Dopking*

KANSAS CITY, Aug. 9 (AP).—Some real estate men might say J. C. Nichols, dean of city builders, has gone hog wild with ideas and money in his nationally known Country Club District, comprising about a tenth of Kansas City's residential area.

Nichols' Spanish-patterned country club plaza, a shopping center gateway to his planned city within a city, is as authentic as Madrid. One entrance to its numerous sunken parking stations comes from Granada, Spain. Its theater tower might easily be mistaken for one atop an ancient Seville cathedral.

**Some Kansas City real estate men said Nichols was crazy when he announced in 1922 plans for an ultimate five-million-dollar plaza. Today hundreds of city developers beat a path to his penthouse office to find out how he did it.**

**His Country Club District, where 50,000 persons live in homes ranging in price from $10,000 to $250,000, has become a model for city planning. It is the largest residential area of its kind ever developed privately.**

Versatile, he probably has given more of his own time, without pay, to the planning of modern Washington (D. C.) than any other man. In 1926 he was appointed by President Coolidge to the National Capital Park and Planning Commission, charged with converting Washington into the most beautiful capital in the world. He is the only original member left on it.

Washington is not the only spot to feel the Nichols touch. Scores of cities have consulted him on city planning. Nichols isn't going overboard about the so-called new fangled "city of tomorrow." He doesn't believe Pittsburgh or Chicago is going to be completely rebuilt, now or ever.

He does think the "city of tomorrow" will have narrower sidewalks and longer blocks in the residential districts; shorter blocks and wide streets in the business area; no residential alleys, and homes and neighborhoods that will last a hundred years or more.

**Each outlying shopping center should have its own distinctive type of architecture with restrictive provisions controlling unsightliness in signs, particularly projecting and roof signs. (Nichols never has deviated from this plan in any of his own shopping districts.) Shopping centers should be built in a massed group rather than along a main highway where traffic already is congested.**

"Our forefathers built houses to last 200 years," Nichols stated. "There's no reason we can't. Lasting environment will create better respect for property rights and build better citizens as well as better cities."

**Learned About Restrictions**

Sound zoning, but flexible enough to meet changing conditions, stands near the top on Nichols' list.

Nichols learned about restrictions the hard way—and early. Restrictions in his first addition ran for only 10 years. Eventually he had to buy some land back at a higher price as well as buy an adjoining 5-acre hog farm to "get rid of the smell." The lesson cost him $50,000.

**He salvaged his Country Club Plaza site from a swamp and dumping ground. The plaza, now the home of 250 businesses, leads into the fabulous Country Club homeland, with 10 other shopping centers, 17 churches, 15 schools, four 18-hole golf courses, numerous neighborhood playgrounds, 12 miles of boulevard and 120 miles of winding streets.**

When he began his Country Club district in 1905, Kansas City's residential swing was to the northeast and southeast.. Nichols' 10-acre tract to the south had been a failure as a subdivision in the boom Eighties. It was a 5-mile drive by horse and buggy from downtown Kansas City.

*AERIAL view shows Kansas City's Country Club Plaza, a shopping center built on Spanish lines by city builder J. C. Nichols (insert) and the gateway to his Country Club residential district, comprising about a tenth of the city's residential area. Free parking stations, circle drives and harmonizing architecture characterize this planned city within a city*

## Ray Lamp Eases Earache

A small infrared ray lamp, equipped with a headband and adjustable buckle to position it, has been developed to relieve ear aches and inflammation.

"Radio Homes"
OPEN DAILY UNTIL DARK
See Furnished Sample Home
By: Milton H. Rossler, Inc.
2016 DAYTON STREET
Drive the entire family out today:
To reach: Out Georgia Ave. to light at Colesville Rd., continue straight ahead to 10,5000 block, right on Dayton St., to blocks to "Radio Homes." KRAFT BUILDERS, INC.
- Detached Brick
- Living Room, Mirrored Fireplace
- Dining Room
- Fully Equipped Kitchen, Range, Frigidaire, De Luxe Cabinets with Formica Tops, Electric Clock
- Large Concrete Porch
- Fully Weatherstripped and Insulated
- Clear Red Oak Floors
- 3 Large Sunny Bedrooms
- Colored Tile Bath and Shower
- Venetian Blinds Throughout
- Flush-Wall De Luxe 5-Tube Radio in Kitchen
- Gas Air-Conditioned Heat
- Built-in Garage With Overhead Doors
- Large Closets
- Steel Beam Construction
LEO M. BERNSTEIN & Co.
Exclusive Agents
1415 K St. N.W. ME. 5400

Shop Monday through Thursday 10 a. m. to 6 p. m. Friday and Saturday 10 a. m. to 9 p. m. Brightwood store opens at 9 a. m.
SEARS ROEBUCK AND CO.
"HOMART"
Pressure Type Conversion
OIL BURNER

Price includes 275 gallon basement oil storage tank and all controls . . . completely installed! Designed to fit any type furnace or boiler and convert it into an automatic heating system.
Pay Nothing 'til Nov. 1st 305.00
SEARS
Wisconsin Ave. at Albemarle (16) ORdway 1122
911 Bladensburg Rd. N.E. (2) FRanklin 7600
2800 Wilson Blvd., Arlington, Va. CHestnut 7722
5928 Georgia Ave. N.W. (11) RAndolph 1122

"Petworth"

904 DELAFIELD ST. N.W.
Vacant
A very attractive row brick home with eight rooms, tile bath, garage oil heat, electric refrig.
$14,950
Completely Furnished
Open Sunday 1 to 7 P.M.
Out Ga. Ave. to Delafield, right to house.
J. WESLEY BUCHANAN
Exclusively
1732 K St. N.W. ME. 1143

Crestwood

1855 TAYLOR ST. N.W.
10 minutes from White House
This home's many features include a very different Colonial design, a powder room, three (3) extra large bedrooms, 2 baths, built-in garage, full attic, picture window, slate roof, copper guttering and plumbing, gas a/c, screened side porch, modern kitchen. In addition to all this, the home is located in one of Washington's more beautiful, better planned and restricted sections—CRESTWOOD. Visit this home today and see the newest in construction features and the best in home sections.
Open Daily 2 'til Dark
To Reach: Out 16th St. to Taylor, turn west to house.
Paul P. Stone and Edward E. Caldwell
5000 Conn. Ave., N.W. Developers OR. 2244

Finish Bathroom, Kitchen or any unfinished wall at half the cost!
TEMPERTILE
- May Be Nailed or Glued!
- EASY TO PAINT!

IN SHEETS 4x8, 4x10 and 4x12
11½c
SQUARE FOOT
I. S. TUROVER
MAIN OFFICE
Bethesda, Md., Ph. WI. 6622
Branch: Riverdale, Md., Phone UN. 6868
Open 8 A.M. to 5:30 P.M. incl. Saturday

Country Club Hills
3101 North Glebe Road
Arlington, Virginia
Near Washington Golf and Country Club, English design, brick and stone home, with 4 spacious bedrooms, 3 baths, large living room and den. 1st floor labatory, 2-car garage. This charming home is situated on ¼ acre of ground with a commanding view of the surrounding countryside, beautifully financed.
Open Today, 1 to 6 P. M.
Directions: Through Georgetown, cross Key Bridge to Lee Highway, right on Lee Highway to North Glebe Road, right on North Glebe Road to 3101.
SENATE REALTY CO.
1109 Eye St. N.W. EX. 3270

Open Sunday 1 to 6
709 Bradley Boulevard, Bethesda
A beautiful setting of large trees and flowering shrubs, on nearly an acre for this solid masonry rambler with two bedrooms and bath on the first floor, the plan of which creates an atmosphere of openness from the reception hall through the living room, sunroom and dining room. There are two rooms upstairs and space for more expansion if desired.
A separate building houses the two-car garage and a studio workroom which could easily be used for servant's quarters.
A gas fired hot-water heating plant has been newly installed.
Mr. Chambliss on Premises
To Reach: Out Wisconsin Ave., left on Bradley Blvd. for about ¾ mile under the underpass to our sign at 709 on your right.
JAMES L. DIXON & CO.
Exclusive Agents
1739 Conn. Ave. MI. 4311

Rollingwood

705 E. Leland Street
A rambling white brick home styled after the French Provincial Situated on a large exceptionally well landscaped lot amid towering shade trees just out of Rock Creek Park. This home contains an entrance vestibule, large living room with a fireplace and bookshelves in natural wood finish. Large dining room. Modern equipped kitchen and side screen terrace. 3 spacious bedrooms and 2 baths are six steps above the living room level. Servant's room, bath, two-car garage, workroom, laundry and furnace room in the basement. Convenience and livability of this home are immediately apparent.
OPEN TODAY, 3 to 6
Directions to Reach: Out Conn. Ave. beyond Chevy Chase Circle to East Leland St. Right 7 blocks to house on left.
For Further Information and Appointment at Other Times Please Call
INEZ CUSHARD
4839 Wisc. Ave. 'Til 10 P. M. OR. 4232

FRANKLY THIS HOME IS DIFFERENT
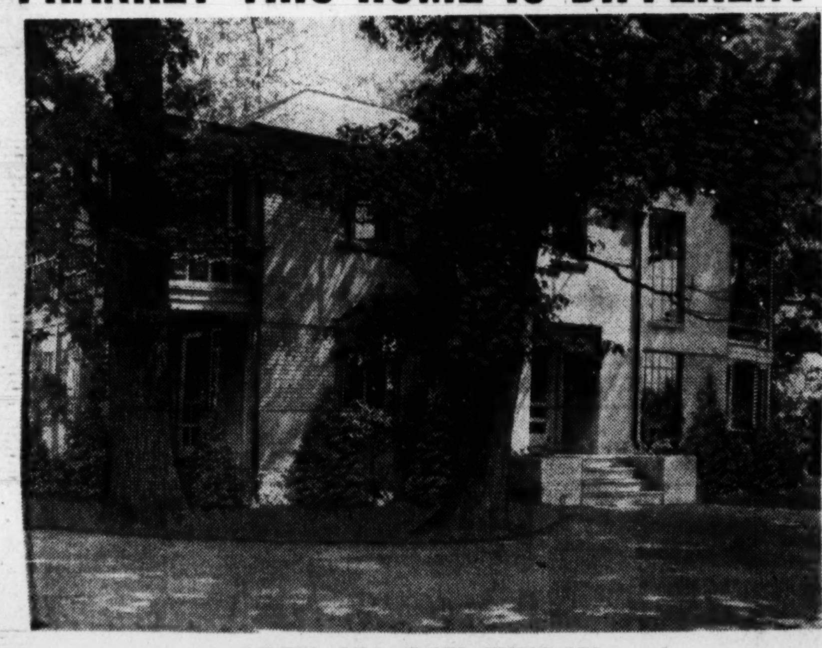
OPEN ALL DAY SUNDAY
After looking at this picture let's try to visualize what the rest of the property is like.
★ Almost a full acre, beautifully sodded and shaded with many large old oaks. Some over a hundred years old.
★ This acre is also probably the highest point in Fairfax County and overlooks the surrounding area in all directions.
★ Long asphalt driveway from main street to property.
★ Attractive wide front entrance with a closet on either side for guests' clothes.
★ To the left of this entrance is bedroom and tiled bath with doorway leading to side porch.
★ To the right of the entrance is spacious step-down dining room with attractively built-in buffet and many built-in features and also doorway to side screened porch.
★ Ultra modern equipped kitchen with laundry room adjoining.
★ One large extra room that could be used for practically any purpose, plus one-half bath.
★ Going back to the entrance again you face a large, open, graduated staircase over four feet wide.
★ You are amazed when you enter a breathtaking, spacious English-type living room with fireplace and sun deck and adjoining library.
★ There are two other large bedrooms, large tiled bath and nursery and dressing room.
★ Finished stairway to third floor for storage.
★ If you have been able to stretch your imagination to follow the description of this unusually pleasing and outstanding home, I am sure you will want to see it immediately.
★ Owned by a doctor. Attractively priced and financed.
To Reach: Drive across Memorial Bridge and out Lee Boulevard to Seven Corners. Then left at Seven Corners on Route 7 or Leesburg Pike about two blocks to our open sign and property.
ARLINGTON REALTY CO.
Exclusive Agents
2204 Wilson Blvd. GL. 1900—OX. 4123

Built by Owner for His Home
Never Occupied—Will sell at Cost of Materials.
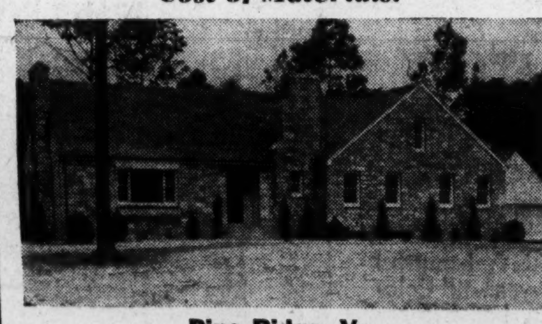
Pine Ridge, Va.
Price reduced to only
$32,500
Will Accept Trade
- Brick and stone Rambler, 104 feet wide
- Beautiful hardwood pecan floors
- 22-ft. living room and fireplace and six windows opening onto 22-ft. patio
- Cypress paneled dining room
- Spacious 13x10 ultra modern kitchen with breakfast nook
- Master bedroom, 20x15 ft., full tile bath
- 2 other large bedrooms and bath
- All bedrooms will accommodate 2 full sized beds
- Ice-cold running water from deep well
- Stairway to unfinished attic
- Full basement, fireplace, outside entrance
- Oil hot-water heat
- Breezeway connecting house and 2-car garage
- Situated on beautiful landscaped area of land
- Highest point in surrounding area
- Restricted community
Open Today, 1 to 7 P.M.
DIRECTIONS: Drive out Columbia Pike to Annandale, bear right on Lee Jackson Highway for 2.6 miles, turn right at open sign on Prosperity Ave. and proceed one block to house.
VICTOR WICKERSHAM
4625 41st Street N.W. ORdway 2100

FAWSETT FARMS
These Are The Homesites That WBCC Has Been Telling You About On Our 8:15 A. M. Newscast
$200 Down
Balance in 18 Months
Start NOW on the first step towards building your NEW HOME. Just imagine . . .
1-ACRE LOTS
SITUATED IN THE HIGH ROLLING COUNTRYSIDE OF NEARBY MONTGOMERY COUNTY FOR ONLY . . .
$850 to $1250
A Few Double Lots of Nearly 2 Acres For Only
$1250 to $1500
(The streets are in and paid for)
If you have dreamed of some day owning a country estate and have been planning a home amid peaceful surroundings with your own garden—this is the fulfillment of your dreams. Drive out today through the beautiful countryside to Fawsett Farms and select a site for your future home.
REPRESENTATIVES ON PROPERTY ALL DAY TODAY
TO REACH: Straight out MacArthur Blvd. 6 miles beyond Glen Echo (4 miles beyond Naval Testing Basin) to Fawsett Farms on right. OR out Bradley Blvd. to River Rd. to Potomac, left on Great Falls Rd. 2 miles to property.
SAMUEL E. BOGLEY
REALTOR
7004 WISCONSIN AVE.
WI. 5500 WI. 1320

### Birds' Rumpus Room

Seattle, Aug. 9 (U.P.).—Mrs. Albert O. Benedict's 100 canaries, 30 parakeets, 6 finches and other miscellaneous birds rule the roost in her home. Mrs. Benedict has turned over a whole room for the bird's playroom, where they can fly at will when they are out of their cages. She also finds time to look after a couple of pet squirrels, two dogs and a collection of tropical fish.

**SELL?**

If your house, store, vacant ground, commercial or business property is for sale, entrust that sale to specialists in the business—since 1874.

**Property Management, Loans and Insurance In All Its Phases**

**DRURY**
**REALTY CORPORATION**
1737 K RE. 1133

# Think Ahead When Wiring

Efficient, convenient and economical service from electric lights and appliances is possible only when the wiring is adequate, and with the almost daily development of new electrical facilities, complete wiring should be given top consideration in home planning.

The house that is not sufficiently wired will soon be outmoded and its value reduced, architects declare.

An entrance cable must be provided to admit enough electricity for future as well as present needs, plus enough circuits of large enough wire and plenty of outlets and switches in the right locations. All too often a single outlet is placed right where it is covered by a heavy piece of furniture and this is a sure sign of thoughtless planning. One of the newer developments to overcome this is a wired strip with an outlet every two or three feet to be placed on top of the baseboard.

### Eclipses Reveal Stars

Only during a period of total eclipse can stars in near conjunction with the sun be seen at all.

# D. C. Permits For July Top $4,000,000

Sparked by permits for 85 apartment buildings worth an estimated $1,285,000, the District last month issued building permits for a proud $4,451,518 in proposed construction.

One main factor in the zooming total was $947,120 of proposed plumbing, $124,000 refrigeration and $299,000 in residential repairs. New homes accounted for $789,500.

Distribution of improvements showed the Northeast garnered the lion's share:

| | New Buildings | Repairs |
|---|---|---|
| Northeast | $1,270,500 | $ 254,510 |
| Southeast | 902,500 | 579,341 |
| Northwest | 544,500 | 852,823 |
| Southwest | 16,000 | 31,844 |
| Totals | $2,733,500 | $1,718,518 |

The Southeast section grabbed the winner's place in the number of living units. It had 203, closely followed by 200 in the Northeast, 24 for the Northwest and Southwest, 2.

### Hundreds of Pieces of Wood in Parquet Floor

Hardwood floors are now being manufactured in various parquetry styles which resemble the splendid marble and tile floors of a few centuries ago. Made of oak and other flooring hardwoods selected especially for the natural design and coloring of the grain, these floors consist of hundreds of individual pieces, laid separately. Each piece is cut to exact dimensions so that it will match perfectly the dimensions of another piece, or multiples of it.

# Add On When You Can

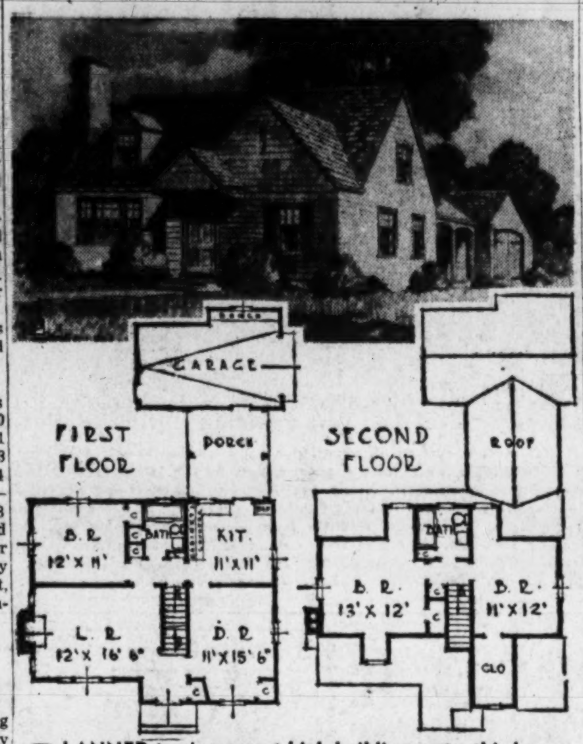


**PLANNED to circumvent high building costs, this house is designed for utilization of materials obtainable in stock patterns and sizes. It has a layout for sectional building with breezeway and garage optional for economy and a second floor that can be left unfinished for the present and still leave a complete house. The tub in the first floor lavatory-powder room can be omitted if the bathroom on the second floor is installed. The main house, without porch and garage, contains 17,280 cubic feet. It can be built on a lot with a 65-foot frontage. A Raymond Ellis, Box 191, West Hartford, Conn., is the architect. This is his Plan No. 732. He considers a house of this type "a good investment because it is easy to build and maintain, has a high mortgage value and resale possibilities."**

# Wood Member In Dwellings Subject to Rot

Structural and other wooden members in a building may become unsound if subjected to alternate wet and dry conditions. For example, the ends of joists embedded in a masonry foundation wall may become unsound if the walls of the basement are damp and poorly ventilated.

Similar damage to other parts of the building may occur as a result of a leak in the roof or eaves, loosened or deteriorated flashing, improperly constructed or unpainted windows, and the like.

The wood may be tested by jabbing it with the point of a jackknife. If it is soft and spongy, or very brittle, it is likely that structural reinforcements are necessary. Badly deteriorated parts should be replaced, and the basement of the building should be kept properly ventilated to prevent further deterioration.

# Unused Attic Remodeled for Child's Studio

Attic space may be transformed into a studio for children who are developing an interest in painting, sculpture, or other arts.

A portion of the attic may be remodeled into an attractive studio room. Dormer windows may be added if there is insufficient light, or a glass skylight may be used. The room should be located so that it may be shut off completely from the rest of the house.

A large part of the furniture may be built in. There should be shelves for reference books and cupboards for equipment.

# Outside Entrance To Cellar Serves As Added Safety

Access to the cellar from outside the house is particularly desirable now that basements are being used so widely for recreation rooms and living quarters. Safety demands a second exit in case of fire.

Stairs leading directly to the yard also eliminate the necessity of carrying tools, ashes and rubbish through the house.

Steps and bulkheads can be installed at relatively little expense and will soon prove well worth the cost, architects say.

# New Ideas Help Improve Closets

All too frequently clothes and storage closets are stuck into a house seemingly as an afterthought. This is a sure mark of poor construction.

In planning storage space, consideration should be given as to who will use it. Arrange hangers so they are easily accessible for children. Small shelves can be provided for small articles.

Light and ventilation should be provided if at all possible so that musty odors do not develop and wanted articles can be found quickly. An automatic light controlled by the door like those on refrigerators can be installed at small cost.

**3817 S St. N.W.**
**$16,500**
*Vacant*

Facing Georgetown University, with lovely view over Virginia's hills. Near 3 schools. Brick with 3 bedrooms, and basement, play room, fenced-in garden. Redecorated and open for inspection 9 to 6 P. M.

**CHEVY CHASE, D. C.**
**3907 Jocelyn St. N.W.**
**OPEN TODAY 1 to 6:00 P.M.**

This attractive detached home, suitable for large family, is located on a beautiful lot 70x200 ft. First floor has living room 17x25, large dining room, breakfast room, sun room, kitchen and rear porch. Second floor has six rooms and two baths. Third floor can be finished as two additional rooms. Two-car garage, oil hot-water heat, close to schools, buses and shopping. This is a splendid home and is priced very reasonably.

*Out Conn. Ave. to Jocelyn St., left to house.*

**F. A. TWEED**
3504 Conn. Ave. EM. 1290

**Silver Spring, $13,500**

**10413 BARRIE STREET**
*Open Sunday, 1 to 6 P. M.*

A nice six-room red-brick house on a very desirable lot. Has on the first floor a large living room, dining room and kitchen. On the 2nd floor 3 good sized bedrooms and bath. Full basement, oil heat, porch and garage.

*To reach. Out Georgia Avenue past Forest Glen Road to Evans Parkway, turn right 2 blocks to our sign.*

**E. M. FRY, Inc.**
*Realtors*
4628 East-West Highway WI. 6740-8700
*Office Open Until 9 P.M.*

• SALES • RENTALS • FINANCING • INSURANCE •
**JOHN R. deSIBOUR & CO.**
*REALTORS*
17 Dupont Circle—MI. 6300

**SILVER SPRING BUNGALOW**
**404 E. MELBOURNE AVENUE**
*Open 1 to 6 P. M. Today*

$2,000 cash will buy this nice 5-room bungalow which has 2 spacious bedrooms, living room, dining room and modern kitchen. Full basement with outside entrance; oil hot-water heat. Monthly payments will be $65, which includes taxes and insurance. Priced to sell immediately.

*Out Colesville Rd. to Franklin Ave., right to Old Bladensburg Rd., right to E. Melbourne Ave., right to open sign.*

**R. J. SCOFIELD**
8415 Georgia Ave.
SL. 5300 If No Answer Call SL. 5816

**FLOYD E. DAVIS COMPANY**
• SALES
• INSURANCE
• MORTGAGE LOANS
• PROPERTY MANAGEMENT
REALTORS
1020 K St. N.W. NA. 0352

THE SIGN OF ACTION SINCE 1906
Every Real Estate Service
SHANNON & LUCHS CO.
1505 H ST. N.W. NAtional 2345

**BRIARCLIFF—$22,950**
**5821 MacArthur Boulevard N.W.**

**Imagine a lovely pre-war detached brick Colonial home in this exclusive and highly restricted section at this price.**

It is in excellent condition and includes everything for completeness and livability. Built in 1941. Closer to downtown and Virginia than any other exclusive northwest residential section. Contains six lovely rooms, two tile baths, large rear screened porch, full basement with pine panelled recreation room with fireplace, laundry and lavatory. Bryant gas air-conditioned heat. Built-in garage, beautiful, large enclosed rear yard.

***Positively Best Value on Market***
**OPEN TODAY—1 P. M. to 6 P. M.**
**Frank S. Phillips**
927 15th St. N.W. *Realtor* DI. 1411

***Near Washington Golf and Country Club***

**4615 N. 37th Street, Arlington, Va.**

Distinctive in design in a suburban atmosphere. Detached brick has studio living room with beamed ceiling and fireplace, nice dining room, kitchen, bedroom and bath on 1st floor; two fine bedrooms and bath on 2nd floor. It has basement, attic, oil heat, electric refrigerator, garage. On a magnificent wooded and landscaped lot in beautiful Golf Club Manor.

**Price $21,000**
*Open Today, 1 to 7 P. M.*

*Drive out Lee Highway to N. Glebe Rd., right past Washington Golf and Country Club to N. 37th St., right to the home.*

*Exclusive Agents*
**SHANNON & LUCHS CO.**
*Realtors*
1505 H St. N.W. NA. 2345

**ROLLINGWOOD AT ROCK CREEK PARK**

**690 Rollingwood Drive—Open Today 1 to 7 P. M.**

A custom-built home of stone and brick with heavy multicolored slate roof. Completely furnished if desired. Best of prewar material. Copper gutters and downspouts. All-concrete screened porch with iron railings. Bedroom and complete modern bath on 1st floor, together with large living room, dining room, de luxe kitchen and breakfast nook. Two splendid bedrooms on 2nd floor and de luxe bath. Knotty pine-paneled recreation room in basement with real open fireplace. Oil air-conditioned heat. Built-in garage. Situated on wide lot, beautifully shrubbed. Near Rock Creek Park and recreation center, tennis courts, etc.

We built this home approx. 7 years ago. We'll still stand behind it as well as our restricted community ("Rollingwood at Rock Creek Park"), where we are immediately starting to improve our remaining 50 lots. We recommend your inspection.

*To Inspect: Out Connecticut Ave. past Chevy Chase Circle to Leland, right on Leland, past Brookville Road to Rollingwood Drive, right to property. Built and for sale exclusively by*

BUILDER **METZLER** REALTOR
1105 Vermont Ave. DI. 8600

**SALE or LEASE**
**2700 TILDEN STREET N. W.**
**A $200,000 House on $184,000 Worth of Ground**

***Price For Quick Sale $195,000***
***For Lease At $1,200 Per Month***

8½ beautifully wooded acres in the center of the city, adjacent to and overlooking Rock Creek Park, on private drive with 2 entrances from Tilden Street.

An exquisite mansion of beautiful English design containing large reception hall with hand-made tile floor, carved oak ceiling beams and powder room; large drawing room with fireplace, bay window, large tile floored solarium and stone arched terrace, large banquet hall with fireplace and tile floored breakfast room; large kitchen with 2 gas stoves, double refrigerator and chef's room; 4 servants' rooms, bath and separate entrance—All on first floor.

SECOND FLOOR—has 6 master bedrooms, 5 baths and large library with fireplace and sun terrace.

ATTIC—is huge, with open fireplace and glass roofed studio.

BASEMENT—has 4 car garage, laundry, store rooms, incinerator and steam-oil heating plant.

**In the event of lease, property will be completely renovated and ready for occupancy by October 1st.**

***Phone Us For Further Details and Inspection***

Sydney Karr
*Exclusive Realtor*
8002 Wisconsin Ave. OL. 1066

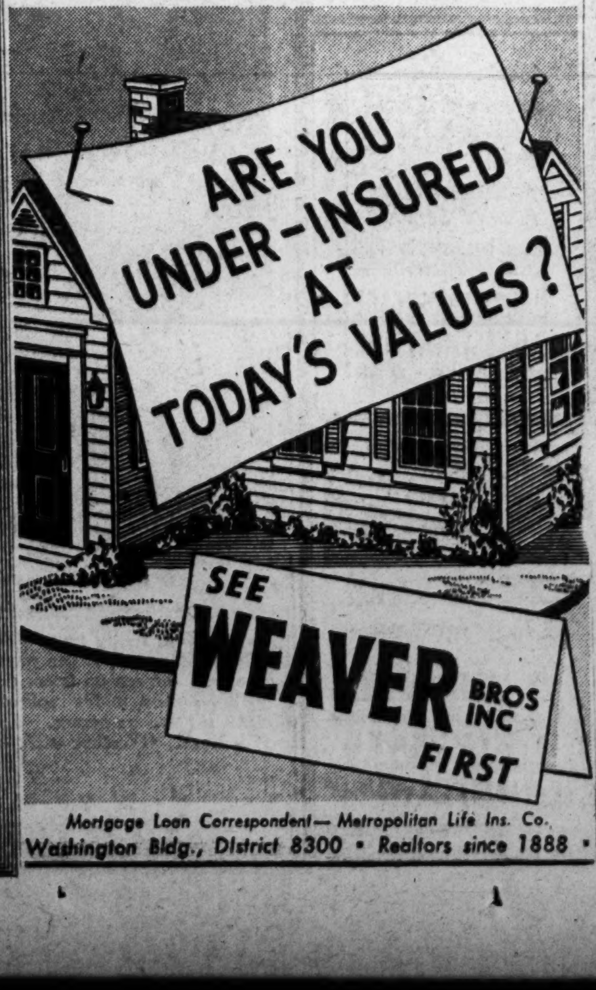


Mortgage Loan Correspondent— Metropolitan Life Ins. Co.
Washington Bldg., District 8300 • Realtors since 1888

**NOW OPEN FOR YOUR INSPECTION**

*Homes of Character and Distinction by* **DEVEREUX and SIMON**

Each home in this group has its own individual charm, its own particular appeal. Each exterior is architecturally different.

*—Nothing Like Them in the Metropolitan Area—*
*Compare beauty of design, quality of workmanship, material and equipment.*

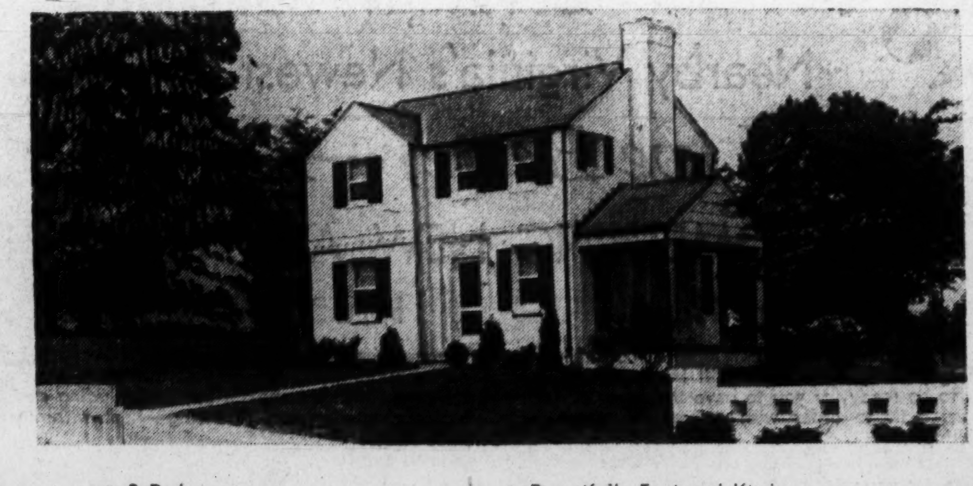

- 3 Bedrooms
- Tile Bath
- First Floor Lavatory
- Living Room
- Dining Room
- Beautifully Equipped Kitchen
- Concrete Porch
- Winter Air-Conditioned, Gas Fired
- Copper Pipes, Gutters, etc.
- Full Basement, Slate Roof

**Large Landscaped Lots**

***Directions:*** Bradley Blvd. west of Wisconsin Ave. between Kenwood entrance and Wilson Lane, Bethesda, Md.—very desirable and convenient neighborhood.

Price: **$16,950** **$17,250** **$17,500**

*Terms if Desired—30-Day Veteran's Preference*

DI. 8772 1025 Connecticut Ave. N.W.

### Vitamin Aids Eyesight

A shortage of Vitamin A in the diet weakens eyesight and increases night blindness.

### Soda Used as Flux

In the manufacture of glass, soda is used primarily as a flux to aid in melting.

## D.C. Buyers Invest Eight Million Monthly in Bonds

More than eight million dollars worth of Federal savings bonds a month have been sold in the District thus far this year, W. J. Waller, chairman of the local division, said yesterday.

Incomplete reports of the June-July campaign reveal that at least $57,189,589 worth of bonds have been sold in the first seven months of this year. As a result, the original 1947 goal of 77 million dollars in sales has been raised to 90 million dollars, Waller said.

Washington sales averaged well above the national average based on percentage of population and national income, according to Waller.

## Shop Center Set for Annandale

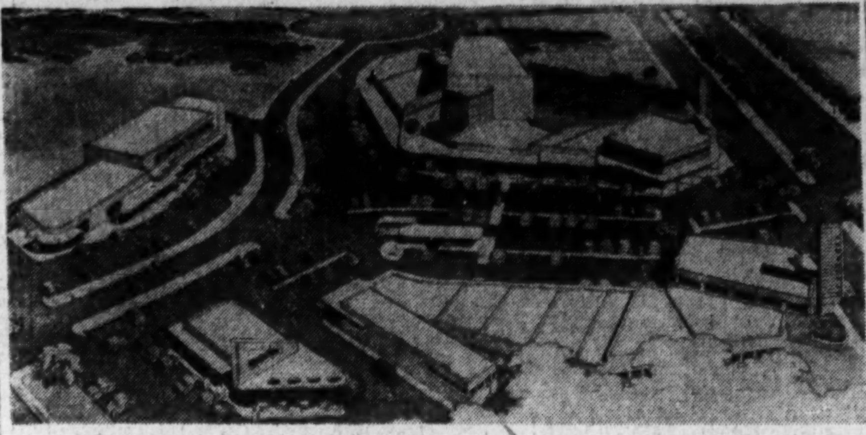

*As it must come to all areas, a sleek shopping center will rear its two-million-dollar head in Annandale, Va., under plans proposed by the Robertson Development Co. E. W. Robertson, Arlington businessman, heads the company which is now negotiating with George Martin, builder, to erect this 40-store and theater trade center on 10 acres between Columbia Pike and Little River Turnpike at Annandale, 8 miles from downtown Washington. Parking facilities for 800 autos will be provided. The proposed project would serve a trading area of 6 miles, Robertson stated. Overhead canopies would protect customers from the elements. Two-story structures would provide office facilities. Bus shelter is in middle of parking area. A. H. Brooks of Arlington, is the rental agent*

### Legumes Enrich Soil

Legumes, such as beans and peas, restore nitrogen to the soil.

### Alfalfa Land Needs

Often worn out land won't grow alfalfa.


**GEORGETOWN COLONIAL HOME**
for
*Gracious Living*
**1539 29th Street, corner Que.**

Truly a GEM in the heart of Georgetown. Spacious entrance hall with two-way staircase, living room 45x35, mosaic tile floor patio 30x25 two stories high with balcony, dining room 30x25, library 25x20, small bar service room, powder room, large kitchen with hotel-type gas range, gas dishwarmer, electric dishwasher, garbage disposal unit, several electric refrigerators, laundry room with Bendix washer.

**2nd Floor:** 4 master bedrooms, 4 baths, 4 small bedrooms and 1 bath, sewing room with wash basin, large linen closet.

**Basement:** Large storage rooms, oil heater with two storage tanks. 6 fireplaces in house.

**Price $70,000**

*Exclusive Agents*
Real Estate Dept.
**The Munsey Trust Co.**
W. O. Chapman NAtional 8080
*Shown by Appointment Only*



*Lots* **"NORTHAMPTON"**
**Adjacent To Rock Creek Park**
*Open Today, 1 to 6 P. M.*

Select your future homesite today in this delightful and finer section of Chevy Chase. Lots ranging in size from 5,000 to 14,000 square feet reasonably priced.

Distinctive and individual homes now under construction will be ready for occupancy soon.

MR. BRESSLER ON PREMISES TODAY

*To reach: Out Conn. Ave., right on Nebraska Ave. to Oregon Ave and property.*

**LEO M. BERNSTEIN & CO.**
1415 K Street N.W. MEtropolitan 5400
*Washington's Complete Real Estate Institution*



**Arlington Forest**
*Open Today, 2 'til 6*
**316 N. Edison St.**

Detached brick home on a large landscaped lot consisting of living room dining room, modern kitchen, side screened porch on 1st floor, 3 bedrooms on 2nd floor, full basement, rec. room started, oil a.c. heat, new house condition.

*To Reach: Out Lee Blvd. to N. Edison St., right to open sign.*

MR. DITTRICH
DU. 7754 Evenings TE. 8578
**JACK HAYNES, Inc.**
Realtor
2020 P St. N.W. DU. 7784



**TUROVER LUMBER**
Builds Satisfaction
MAIN OFFICE—
Bethesda, Md., phone WI. 6622
BRANCH: RIVERDALE, MD., UN. 6868



**WHY LET YOUR RENT BE INCREASED?**

*OPEN ALL DAY SUNDAY*

Here is a beautiful white home you can purchase that will be much cheaper than any rent you have ever paid.

Five of the most complete, nicest and best arranged rooms you have ever seen. All on one floor, plus large, real tiled bath.

Finished stairway to a large, second-floor attic for expansion.

Large finished basement with space planned for Recreation or Play Room.

Some additional features are foyer entrance, fireplace with colonial mantel, air-conditioned heat and copper plumbing.

Priced at only $11,750 with attractive finances.

*To Reach: Drive out 14th Street Bridge and out Columbia Pike to intersection of South Glebe Road, then left to South 16th Street and follow our arrows back to the exhibit house.*

**ARLINGTON REALTY CO.**
*Exclusive Agents*
2204 Wilson Blvd. GL. 1900; OX. 4123



**Massachusetts Ave. Heights**
67 Observatory Circle

A spacious center-hall brick residence delightfully located and within 10 minutes' drive of downtown Washington. It should particularly appeal to a diplomat, professional or businessman. Bright, comfortable 1st floor plan consisting of huge living room, dining room, pantry and kitchen. Four well-proportioned bedrooms and 2 tile baths on 2nd floor. Large floored attic offering ample space for 2 additional rooms. Oil heat. Garage. Attractively landscaped lot. It has been recently renovated. Possession with title.

**Open Sunday 11 to 6**

*Reached: Out Mass. Ave. to 34th St., turn left to house. Faces Naval Observatory.*

**Thos. J. Fisher & Co., Inc.**
*Realtors*
738 15th St. N.W. DI. 6830


### In New Homes

## Hot Water Importance Increasing

HOT WATER requirements in American homes are increasing because of automatic laundry machines, dishwashers, and the increase in bathtubs and showers.

**Credit for this statement goes to the Plumbing and Heating Industries Bureau, which warns that provision for an adequate and dependable hot water supply should be included in every new house plan.**

The bureau sends these facts for us to ponder over:

Automatic laundry machines consume 20 to 30 gallons of hot water in one-half to one hour.

Many automatic dishwashers require hot water at a rate of from 1½ to 2 gallons per minute, or 10 gallons per load.

**Minimum requirements of water at 140 degrees F. for ordinary tasks are: Tub bath, 15 gallons; shower bath, three gallons per minute; laundry washing machine, nonautomatic, 12 gallons; rinse, six gallons; and dishes, manually, three gallons.**

Thus, the selection of a heater with adequate capacity is vital to the efficient operation of labor-saving water-consuming appliances. Most manufacturers of automatic washers report, the bureau adds, that in a very high percentage of cases, customer dissatisfaction may be traced to an inadequate supply of hot water.

Equally important is equipment capable of providing water heated to the right temperature. Most washer manufacturers specify that water temperature during the cycle of operation must be not less than 140 to 145 degrees.

**It is now generally recognized that a water temperature of from 160 to 165 degrees must be maintained at the water outlet of the heater or the tank if the washer is to maintain the 140-to-145-degree temperature required. This temperature differential is due to the cooling effect of the washer and the clothes as well as the temperature lost in the pipes between the heater and the washer.**

Water heaters should be installed in a central location, if possible, in order to reduce the heat loss from piping. Piping should be well insulated, the bureau points out.

## Plant First, Then Build

Families that have purchased building plots will gain valuable time by planning and carrying out part of the landscaping while waiting to build their dream home.

Trees, shrubbery and hedges can be started before the contractor goes to work and the months and years thus gained will afford considerable satisfaction when the house is finally ready for occupancy.

If one waits until the house is completed before planting slow-growing fruit and shade trees, the home will have a pretty bare appearance for a long time.

The landscape plan must be carefully thought out, however, and care taken that its elements are not placed too profusely or where they will interfere with the building workmen, or become damaged during the course of construction.

### Calves' Milk Now Comes in Cans

Mercedes, Tex., Aug. 9 (U.P.).—Economics has hit the calves of the Lower Rio Grande Valley. No longer does a calf get its milk the natural way.

Valley calves now dine on milk from the can—while mamma's milk goes into bottles for humans.

"Canned milk is cheaper," dairyman Pete Melton explained. "The whole milk a calf uses in a day can be sold for 50 cents. It only costs 25 cents to feed him canned milk.

"He's a victim of arithmetic."

### Otherwise, They're Happy

Pleasantville, Pa., Aug. 9 (U.P.).—Residents of this northernmost Venango County community are well-pleased with things in general. They have asked for a new zoning ordinance, a systematic plan for the care of garbage, better police protection, improved fire protection and more street lights.


*"We offer so much and ask so little!"*

Only 1 Left

SHEPHERD PARK
**10 Rooms—4 Bedrooms — 3½ Baths**
*This House Would Cost $5,000 More to Reproduce on Today's Market*

Only $29,750

Exhibit Home, 1445 Primrose Rd. N.W.

First Floor: Living room and open fireplace, library, dining room, modern equipped kitchen, dinette, screened porch. Second Floor: Master bedroom and bath, 3 other bedrooms and bath. Basement: Maid's room and bath, laundry room, furnace room, space for rumpus room with open fireplace. Third floor is unfinished.

Salesman on Premises Sunday 10 to 7
*Drive Out Today*
*Sixteenth Street at 7900 Block. Turn right one block.*

**Shapiro**
"Buy Word for the Best in Homes and Homesites"
911 15th St. N.W. Since 1919 ME. 1717



**HIGH CLASS**
Woodworking shop has manufacturing facilities available for general contract work. Shop equipped with milling machines, spray equipment for any type of work.
*Telephone:*
SHepherd 5882 or DUpont 5153



**YATES GARDENS**
**730 South Royal St., Alexandria**

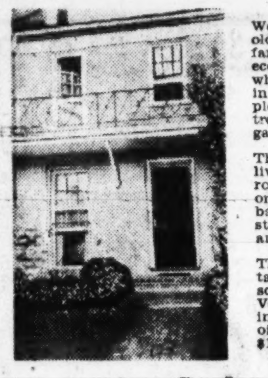

We are pleased to offer this 7-year-old brick town house for a small family interested in gracious and economical living. The house, which is immediately available, is in excellent condition and complete in every detail, including attractively enclosed front and rear garden areas.

The first floor has a combination living and dining room with mirrored fireplace, and kitchen. Second floor contains 2 bedrooms and bath. Full basement includes storage space, laundry trays, toilet and oil heating unit.

The immediate community contains shopping facilities, bus lines, schools, churches, and the Mt. Vernon Parkway for easy commuting into Washington. Taxes and oil heating together amount to $135.00 per year.

*Open Sunday, 1 to 6 P. M.*

*To Reach: South through Alexandria on Mt. Vernon Pky. (Route U. S. No. 1) to Franklin St., left on Franklin St. to South Royal, then right to home.*

*Exclusive With*
**ROBERT L. McKEEVER COMPANY**
REALTORS
SHOREHAM BLDG. NAtional 4750



**CHEVY CHASE, D. C.**
**3835 Livingston St. N.W.**

*Open Today 2 to 5:30*

Detached, 1st floor contains large living room with fireplace, library, dining room, kitchen, screened front porch. 2nd floor has 4 bedrooms and bath. Large basement, oil hot-water heat, 2-car detached garage. This home is in new-house condition. Beautiful landscaped grounds in front and back yards. Ideal for doctor, professor or diplomat. Owner occupied; immediate possession.

**WADELAW REALTY**
2412 Penn. Ave. N.W. DI. 6868
*Evenings OWens 5780*



OPEN SAT.-SUN.
**1st and Tuckerman**
**New Semi-Detached 3-Bedroom Brick Homes in N.W.**
**$12,125** GI Financing
*Out New Hampshire Ave. to Eastern Ave., left 1 block to Sheridan, then 2 blocks to exhibit home.*
GOLDSTEN BROTHERS
1429 L St. N.Y. RE. 1988



**WOOD ACRES**
**An Albert W. Walker Community**

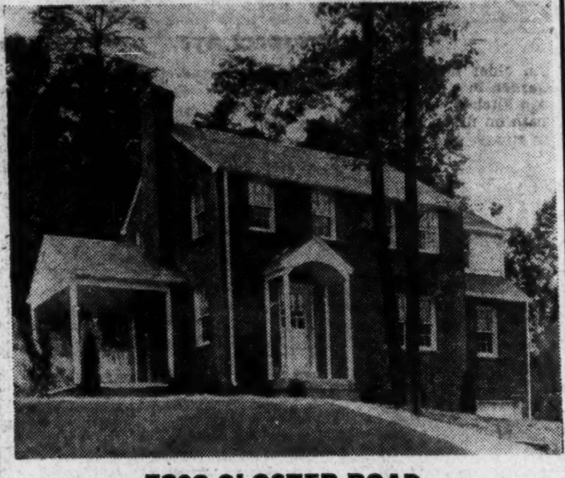

**7302 GLOSTER ROAD**
*OPEN SUNDAY* *2 TO 6 P.M.*
**7 ROOMS, 2 BATHS, $19,950.00**

This new home just completed and offered for the first time is one of a group now nearing completion in this restricted and established community. The homes are constructed to our usual exacting detail and feature Colonial fireplace in living room, completely equipped kitchen, ample closets and full basement. Porch, built-in garage.

*Offered for 30 days to Veterans Only*
*To Reach: Drive out Mass. Ave. past Westmoreland Circle to 7100 block, turn right at Wood Acres sign 2 blks., then left on Gloster Rd. to house.*

Inquire Mr. Davidson OL. 3240, Eves. Fairfax 335
**WOOD ACRES CONSTRUCTION CORPORATION**



**BUY NOW!!**

*Pre-Showing*
**"Berkshire Gardens"**
Nearby Virginia's Newest Community
*"Live Better—For Less"*
HERE IS SOMETHING NEW AND DIFFERENT

Drive Out Today!

Inspect this new, close-in development consisting of 80 large, lovely, level lots—still in the rough, but soon to be ready for you to have the home of your dreams built to order with convenient terms for financing.

Build Your Own Home!

Through the services of a capable architect and competent builder, you can use your own plans or we can assist you with a complete service including designing, construction and financing—kept within your price range.

***Homesites Priced From $1800.***

**Including Paved Streets, Curbs, Gutters, Sidewalks, City Water and Sewers**

**All Deposits Will Be Held By The Title Company, Acting As Your Escrow Agent, Until Your Deed Can Be Delivered With Utilities and Subdivision Improvement Installed.**

Representative On Property 1 To 6:30 P. M.

*To Reach: Drive over Key Bridge, turn right on Lee Highway, continue approximately 1½ miles beyond N. Glebe Road to N. Quantico St., turn right one block to N. 26th St. and follow our signs to property.*

Dick Bassett
Realtor
Arlington, Virginia
CHestnut 5057



*Mortgage Loans*
*Insurance*
**Tyler & Rutherford, Inc.**
1726 H Street N.W.
RE. 5245



**2nd TRUST NOTES**
*Reasonable Rates*
*Prompt Service*
We will buy Second Trust Notes Secured on Improved Property
NATIONAL MORTGAGE & INVESTMENT CORP.
1912 N.Y. AVE. N.W. – NA 5833



Builders! Business Men! Hotel Owners!
Let us bid on
CONTRACT Carpet Linoleum and Tile Installations
**QUAKER CITY LINOLEUM CO.**
Cor. 6th & F Sts. N.W.
MEtropolitan 1882

**BELLE HAVEN**

Center hall, living room with fireplace, library with fireplace, dining room, butler's pantry, kitchen, powder room, and screened porch on first floor; three bedrooms and two baths on second floor; two bedrooms and one bath on third floor. Recreation room with fireplace, maids room and bath, furnace, laundry, and workrooms in basement. Attached two-car garage. Wooded double lot occupying entire end of block. 19 Forest Hill Road. OVerlook 0488.

**$39,500**
*FOR SALE BY OWNER*

# LET'S TALK ABOUT GARDENS

## Weed Killers Work, But Demand Caution

By James H. Beattie

THERE'S a perfectly natural tendency to let weeds grow during late summer in parts of the garden no longer under cultivation. This allows the weeds to form heavy seed crops to plague us next season. One serious problem facing home owners is to find a method of controlling weeds, particularly poison ivy and other members of the Rhus group, honeysuckle, ragweed and others as objectionable.

**Chemical weed killers are a boon. Control of some of the worst of the plant pests becomes an easy matter, particularly poison ivy and honeysuckle. Precautions must be observed to keep the killing agents off other plants.**

Some weed killers have an ester or volatile base, and fumes drift a considerable distance. For restricted locations, a non-volatile base killer is safest. The ammonia and sodium salts of 2, 4,-D are soluble in water and not volatile, yet when used in a spray outfit the mist may easily drift for considerable distances. More and more information is being made available about these compounds, but we are not ready even to suggest their use in the vegetable garden for weed control. Such may come later.

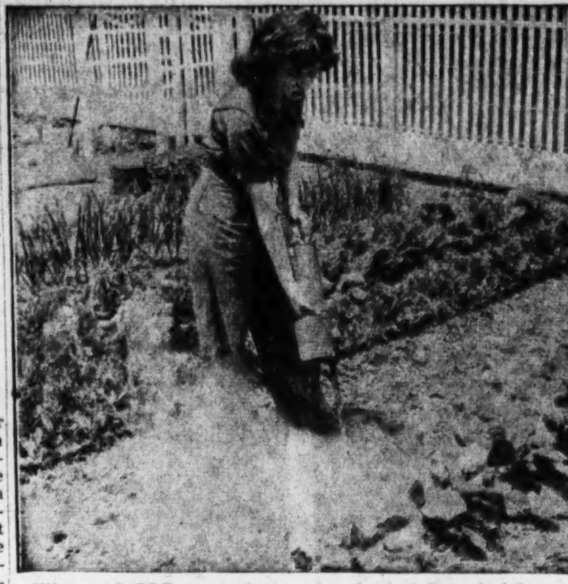

When using DDT, cover plants with a cloud of dust which leaves a light coating on all leaves, on both sides.

### Hot Foot to the Weeds

THE use of weed burners, usually burning light oil under air pressure, is an important method of weed control. Obviously, the use of weed burners is limited because, unfortunately, the weeds we desire to destroy are usually mixed in with valuable plants.

The heat generated must not be allowed to come near cultivated plants. For old fence rows and open spaces thoroughly infested with honeysuckle, poison ivy and other such plants, the weed burner offers an economical method for cleaning up the infestation.

**The method usually advocated for killing weeds with a burner is to go over the area merely scorching the weeds and after they dry, to repeat the performance, burning them into the ground.**

The marked success of the sizz weeder in controlling weeds in cotton and certain other crops lends support to the idea that weed control by means of flaming may have far greater possibilities than has been suspected.

A Virginia farmer recently hit on an effective and economical way to dispose of bushes, briars, honeysuckle, poison ivy and other similar material on the site of an old fence.

**Cheap, old crankcase oil was obtained from a garage and an ordinary OCD pump and tank equipped with a few feet of small hose and nozzle applied the oil.**

**Once started, the fire was kept going by successive oil squirts. The heat developed was quite intense and a heavy growth of green material was completely burned to the ground. Five gallons was sufficient to thoroughly burn out a heavily infested fence row for a distance of thirty feet in a few minutes.**

Like many other desirable practices this method has its limitations. It cannot be done adjacent to valuable plants or trees. The heat is so intense that trees as much as 20 feet away may be scorched.

### Fumes Are Dangerous

ONE important precaution should be observed in burning weed growth where poison ivy or its relatives are involved. The fumes from such plants carry the poisonous qualities and there is extreme danger of poisoning to any susceptible person coming in contact with the smoke. It is unsafe to burn these plants when the fumes drift across highways or toward dwellings. Numerous cases of severe poisoning have resulted.

**Keeping fence rows, hedges and borders of yards and gardens free from objectionable plants is no simple matter. Objectionable plants should not be allowed to gain a foothold.**

Attention to a few principles will make the task of yard upkeep much easier. First, make the design of the yard and garden simple, avoid corners where weeds can grow, and don't overplant. A little shrubbery and plenty of grass is attractive and easily cared for. Second, look ahead to the job of caring for the yard and plant only what can be easily cared for. There is little reason for trying to make an arboretum out of a home yard.

## Hardy Annual Flowers Bring Color to Garden in Autumn

By Alfred Putz

ANNUAL flowers, as a class, are the most important plants to bring color to the garden during the summer and fall. For this purpose the hardy kinds are sown as early in the spring as the ground can be prepared and the more tender ones either are started in a cold frame for transplanting to the garden when all danger of frost is past, or they are sown where they are to bloom after the nights have lost their chill and the soil has warmed up somewhat.

With these sowings completed, few gardeners give further thought to them except perhaps for making a sowing of annual larkspur during late September to bloom the following spring.

Under this system the late fall season is deprived of the beauty that may be had from strong, young, free-blooming plants of several showy annuals which grow quickly but pass their prime correspondingly sooner than most of the slow growers.

They are the cool season annuals which from spring-sown seed are at their prime in June and early July. If sown now their blooming season will fall into the cool period of late fall, which favors the development of an extra showy and abundant flower display.

Such summer sowings are particularly important in sections where the mid-year brings excessive heat and dryness.

As with all summer sowings good care is needed to insure satisfactory germination. The most important point is to keep the seed rows moderately moist until the seedlings' roots have penetrated the soil to a depth where moisture is in more uniform supply.

Unless the gardener should be fortunate enough to complete his sowings just before an extended wet spell the hose or watering can will have to be used daily. Shading the rows is of great help. Old boards placed over them are excellent. Strips of burlap or other cloth are almost as effective. An old awning torn into strips also will serve.

A layer of wet peatmoss an inch deep and about three inches wide has the same beneficial effect, but it must be kept moist or it probably will blow away. Where peatmoss is used it is a good idea to sow the seed in drills an inch deep and fill the depression with the wet moss after a little soil has been drawn over the seeds. By this method danger of the peatmoss being blown or washed away is greatly reduced.

There is no need for removing the peatmoss when the seedlings appear, but boards, burlap or other material must be taken off just as soon as the tiny sprouts reach the surface.

Where the beds are fairly large, salt hay placed five inches deep over the soil will give good results and there is no need to lift it when the bed is watered with a fine spray. Any cover likely to be dislodged by winds must be anchored, either by stones or sufficient weight or by little heaps of soil placed at intervals of three or four feet.

The list of annuals for summer sowing is not very long, yet those included will be a very welcome addition late in the season. Sweet alyssum deserves special mention because its late fall display is exceptionally fine. Calendula is important because perfect flowers are the exception rather than the rule from spring-sown seed where the summer season is hot.

Annual candytuft never is better than when the night temperature becomes really chilly. California poppies are surprisingly beautiful under the same conditions.

Copyright, 1947, New York Herald Tribune, Inc.

### Citrus in Australia

Australia devotes 47,000 acres to the growing of citrus fruits.


**Hard to Get**

**LINOLEUM**

We have all the Armstrong patterns in stock to choose from.

SINK TOPS
BUILT & REPAIRED

*Call for Free Estimate*

THE LINOLEUM SHOP
2006 K St. N.W. NA. 1015

**ROOFING MATERIALS**

CHERRYDALE CEMENT BLOCK CO., Inc.
3436 LEE HIGHWAY
CH 0200 ARLINGTON, VA.

**Rock Creek Forest**

**Chevy Chase, Md.**

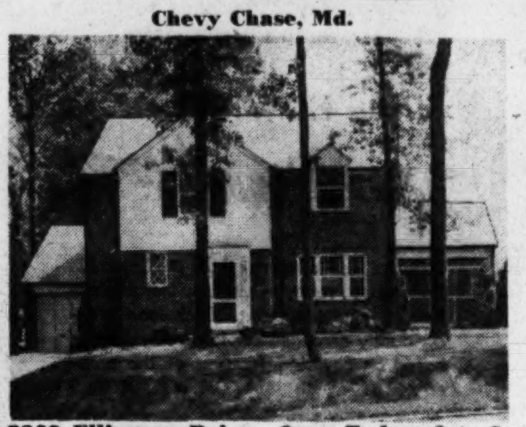

**8209 Ellingson Drive** ***Open Today, 1 to 6***

Occupied only 4 months is this former sample home, beautifully situated in a lovely suburban area. Completely detached brick on corner wooded lot. Living room, fireplace, dining room, deluxe equipped G.E. kitchen with electric dishwasher & garbage disposal, 3 bedrooms, 2 baths, enclosed porch, attached garage, lovely flower garden. Has Air-Conditioned heat. Only $4,000. down. Immediate occupancy.

*Out 16th St. extended pass circle, left on E. W. Highway, left on Ellingson Drive at Rock Creek Forest to home. Price, $26,000.*

LEO M. BERNSTEIN & Co.
1415 K St. N.W. ME 5400
*Washington's Complete Real Estate Institution*

**KENSINGTON**

***Connecticut Ave. Extended***

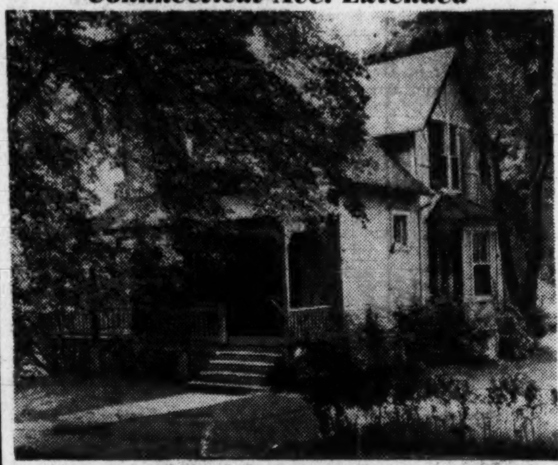

**No. 4 Prospect Ave.**

An older home with spaciousness and charm and beautiful garden in a setting of trees. Living room, dining room, modern kitchen, breakfast room, over service counter, library and bath on first floor, 3 large bedrooms and bath upstairs; stairs to storage attic. Priced $16,950.

***Open Sunday, 3 to 6 P. M.***

*Directions to Reach: Out Conn Ave. Extended to Prospect, and left 3 doors to home.*

**Inez Cushard**
4839 Wisconsin Ave. OR. 4232 til 9 p.m.

*Prefer a Home*

*Designed for Living?*

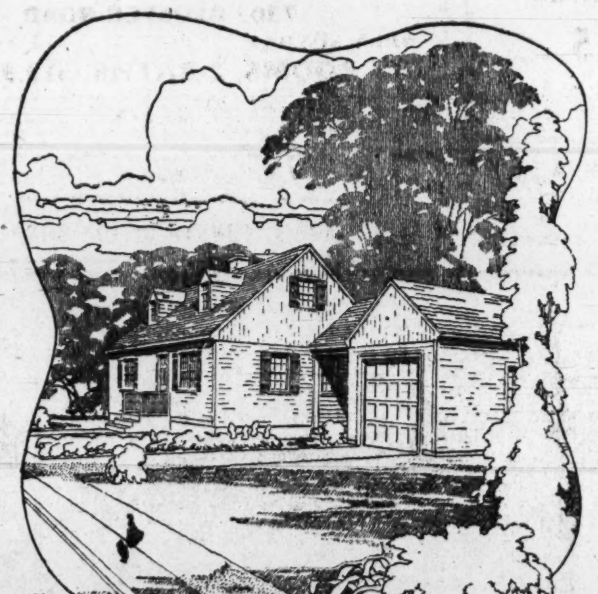

*Choose a*

SUBURBAN HOME

*Factory Engineered for Lasting Satisfaction*

SUBURBAN HOMES are designed in Washington to meet the needs of Builders, Developers, and Home Buyers in this area. They are factory engineered by the Tovell Construction Company, one of the country's leading manufacturers, with more than forty years' experience in residential construction.

You will be right in selecting a SUBURBAN HOME because these FHA-approved houses combine the best of new production techniques with the best of time-tested methods and materials. SUBURBAN offers you an individually-styled home at a ready-made price. Phone, write, or come to see us for further information.

Suburban Housing Corporation
716-717 Bond Building
Washington 5, D. C. NAtional 3934
*Distributors and Builders of Suburban & Tovell Homes*

*POULTRY*

CHICKS, bloodtested, your choice, B. Rocks, N. H. Reds, R. I. Reds, Red-Rock Crosses, Wyandottes, Giants or Orpingtons (No Leghorns). No Culls or Cripples, $9.95 per 100. Cockerels, any Heavy Breed, $9.85. Pullets $15. NATIONAL HATCHERIES OUTLET, 1723 S. 8th St., Phila. 48, Pa.

*GARDENS*

Immediate shipments of self-propelling power lawn mowers. Price $245.00 freight prepaid east of Miss. River. Also garden tractors 1½ and 4 h. p. Write for details. Dublin Tractor Company, Willimantic, Conn.

**TREE SPRAYING**
Complete Service
DIAL CH. 3141
FORMAN & BILLER
*TREE EXPERT CO.*

**LANDSCAPING AND LAWNS**
COMPLETE LINE OF NURSERY STOCK—
OLD ENGLISH BOXWOOD
J. A. Cook SH. 1380

**PLANT PEONIES NOW** is time. Special offer by nationally known World's Fair landscape gardener. Finest selection reds, whites, pinks. Assorted, 6 plants $1.50: 12 for $2.50. Cash orders prepaid, or sent C. O. D. plus charges. Return at once for refund if not satisfied. Free planting instructions included. GIVEN with $2.50 orders, "Million Dollar" Mystery Bloom Peony, $1 value. OWEN NURSERY, Dept. P 120, Bloomington, Ill. Clip this.

**Real Estate LOANS**

Residence, business, investment properties in the District, nearby Virginia, Maryland.
Low interest rates.
Monthly payments.
Term. FHA.
Existing loans refinanced.

THE WASHINGTON LOAN AND TRUST COMPANY
F at 9th St., N.W. • 17th at G St., N.W.

**AMERICAN UNIV. PARK**

**4714 Brandywine St. N.W.**

Just 1 left out of a group of 4 new modern bricks with picture windows, front kitchens, living room with fireplace, powder room and delightful dining room, opening on attractive porch arrangement. Three nice-sized bedrooms, tile bath. Excellent full basement, hot-water gas heat, recessed radiation. Nice level lot, convenient to Spring Valley shopping center, schools, transportation and churches. Priced below $20,000.

***Open Today 2 to 6***

*Out Mass. Ave. to 46th St., right to Brandywine and left to our open sign.*

Chevy Chase Realty Co.
4420 Conn. Ave. EM. 1800

**MT. ZEPHYR**

**A Planned Community Located on No. 1 Highway 6 Miles South of Alexandria in Fairfax County**

***UNDER NEW MANAGEMENT***

**VETERANS MOVING INTO THEIR FINISHED HOMES**

Park and shop center lot 200x300 (already zoned "general business") with architect plans prepared to accommodate 7 stores (merchants take notice) to serve this growing community. 83 lots sold and transferred. Plan to join other veterans in building your home in this natural community center in the atmosphere of the original George Washington Estate.

All lots with 100' frontage and depths ranging to 200'.

The Mt. Vernon High School of Fairfax County adjoins this property. The Woodlawn grade school is within walking distance. The community is served by 10-minute bus service.

Central water system has been installed.

***Office on Property Open From 9 A. M. to 6 P. M. Daily and on Sunday***

*To Reach: Drive out No. 1 Highway, 6 miles south of Alexandria—1 mile south of the Open-Air Theater—to the Mt. Vernon High School. Property adjoins the school. Or phone Engleside 32.*

**MT. ZEPHYR**
Engleside 32

**Brick Bungalow Silver Spring**

**320 Dale Drive, Corner Bonifant St.**

Living room, dining room, kitchen, 2 bedrooms and bath 1st floor. Roughed-in for 2 bedrooms and bath on 2nd floor with 3 windows already in back room. Beautiful lot 80x115. Within walking distance of Silver Spring shopping district, public grade and high schools; 2 blocks from St. Michael's and 1 block to bus. House about 8 years old has gas heat, maid's room and lavatory in basement. Screened porch. Open today 1 to 6 P. M.

*TO REACH: Out Georgia Ave. to Suburban Bank (at traffic light); right on Bonifant St. to Dale Drive.*

EXCLUSIVE AGENTS

SHANNON & LUCHS CO.
Realtors
1505 H St. N.W. NA. 2345

**POTOMAC RIVER HOME**

Ranch house, 6 rooms, 2 baths, exceptionally large 2-car garage and recreation room. Designed for addition of 2 more rooms and bath.

Situated 150 feet above the Potomac River which is 1½ miles wide in front of property, on hard surface road, only 11 miles from White House.

Built in 1944 by owner. Large plate-glass picture windows in 4 rooms afford magnificent views across river to Alexandria, Belle Haven and Washington. Finest red cypress paneling throughout, walnut flooring, double insulation, many shelves and other storage space, indirect lighting, and other features.

***Price Depends on Amount of Ground Desired —1 to 15 Acres or More.***

*To See: Go past Bolling Field to So. Capitol St. to D. C. line; thence 1 mile on New Indian Head Highway to sign pointing towards Fort Foote;; thence 1½ miles to property at 6601 Fort Foote Road.*

**PHONE OWNER AT SPRUCE 0699-J**

**Live in Your Own Cape Cod Home Within 30 Days**

YOU can . . . and because these conventional General Plywood Suburban-Styled Homes are pre-cut, packaged and shipped—ready for your builder to erect without delay!

You are cordially invited to inspect a model village—exclusively of General Plywood Suburban-Styled Homes—adjacent to beautiful Rock Creek Park, just eleven miles from the White House. Drive out Connecticut Ave., turning west on Garret Park Road, Md., continue for half a mile which brings you directly to the model village.

GENERAL PLYWOOD CORPORATION
*Suburban-Styled Homes*
FIVE STAR DEVELOPMENT CORP.
1028 Connecticut Avenue REpublic 1796
*Realty Sales By*
DRURY REALTY CORPORATION
1737 K St. N.W. REpublic 1133

Basic, 4-room version of the General Plywood Suburban-Styled Home. Created to serve a family of four . . . with plenty of living space for all.

This 6-room modification of Basic plan adds master bedroom and dining room. 5-room version also available with choice of dining room or 3rd bedroom.

**THEY'RE MOVING FAST**
**2 LEFT**
**3-Bedroom Detached Brick**
**$11,600**
An unusual value that can't be built today for $2,000 more. Center-hall plan, full basement, with gas heat. Only 25 minutes by bus from downtown. $2500 down—$70 per month. **(OPEN TODAY 12 till dark).** To reach: Out Bladensburg Road to Peace Cross. Right on road to Annapolis for 2 8/10 miles. Look for sign on left (Better Built Homes).
**Simon & Frank Co.**
*Exclusive Sale Agents*
1413 H St. N.W. District 6758

## Survey, Mapping Group Will Hold Two-Day Meeting

The seventh annual meeting of the American Congress on Surveying and Mapping will be held at the Statler Hotel Thursday and Friday.

A highlight of the two-day meeting will be a discussion by S. W. Seeley, director of the industry service laboratory, Radio Corp. of America, on the developments of electronics in the field of mapping. Papers from representatives of Canada and South America will be presented.

The meeting will include an exhibit of domestic and foreign equipment, and a dinner Thursday evening.

DUTCH BOY "BLENDED" HOUSE PAINT
**HUGH REILLY CO.**
1334 N. Y. AVE. N.W. NA. 1703
AQUELLA "for leaking walls"
PAINTS
- Aquella
- Bruning Brothers
- Du Pont
- Dutch Boy
- Poriseal
- Sonneborn
- Valentine
Paint Headquarters 1334 N. Y. Ave. N.W. *Since 1888*
GLASS
- Furniture Tops
- Glazing, Beveling, Polishing
- Mirrors Made to Order
- Modern Store Fronts
- Vitrolite
- Window Glass
Glass Headquarters 926 N St. N.W. *Since 1888*
WHITE and TRIM COLORS

**Real Estate Sales** Residential and Commercial
**Insurance** Every type of insurance
**Building Loans** Short or long term loans
**1st Mortgage Loans** FHA or Regular loans
**Real Estate Management** Residential and Commercial
*Financiers for Home Ownership*
**Walker & Dunlop INC.**
1200 15th St N.W.
District 0222

**Lee Mansion Colonial**

**6211 Lee Highway, Arlington, Va.**
*Open Sunday, 1 'til 7*
This is one of Arlington's most distinctive homes. Center hall plan, very large living room with fireplace, large sun room, spacious dining room and kitchen with half bath. The 2nd floor has a master bedroom with bath, 2 other bedrooms and bath, and a large sundeck. There is a stairway to a huge floored attic. The basement has 2 outside entrances, full bath, laundry and furnace room, large recreation room with fireplace, game room and storage rooms. Other features: Fenced rear yard, large detached garage, garden space, badminton court. Due to arrangement, design and location this would be ideal for a professional man's home and office.
**Les Farnum**
**4632 N. Washington Blvd.**
Owens 1004

Follow the Gallup Poll—you'll find it four times a week exclusively in The Post.

Know the talk of the town! Read Bill Gold's column "The District Line."

**A RARE OPPORTUNITY, $18,500**

**4811 Battery Lane—Bethesda, Maryland**
Seldom are we able to offer as nice a piece of property, close to Naval Hospital and Public Health on a lot 60x368 as we do have. This home has 3 nice bedrooms and bath on 2nd floor, living room with fireplace, dining room, enclosed porch and kitchen on 1st floor. Full basement, H.-W. heat, beautifully landscaped yard and possession can be had with deed.
**OPEN SUNDAY, 1 TO 6 P. M.**
*Directions: Drive out Wisconsin Ave. past Bank of Bethesda to Edgemoor Motor Co., turn left 1/4 block to house.*
**E. M. FRY, Inc.**
REALTORS
4628 East West Highway OFFICE OPEN DAILY TILL 9 P. M. WI. 6740-8700

### Smooth Surfaces Add Leisure Time

# Tile's Easy on Mom's Rationed Elbow Grease

*BEFORE: This unsightly kitchen corner is probably one reason why mother liked to spend as little time as possible in the kitchen. Then came the bright idea of tiling the eyesore*

*AFTER: Black and white tile made the former eyesore the show spot of the entire kitchen. No major remodeling was necessary. Tile surface is much easier to clean than former wooden top*

*THIS breakfast table and surrounding walls, paved with ceramic tile, are easily kept clean and shining. No need to worry about accidents from unsteady young fingers*

WATCH the average housewife's ears perk up when you start talking about labor saving devices around the home.

**A few minutes saved from washing up after unsteady young hands in the breakfast room, scrubbing the splashboard behind the sink, or changing the paper on pantry shelves can be added to the leisure side of the day. And what homemaker isn't interested in more leisure time to enjoy the flower garden or settle comfortably in a lounge chair with a good book?**

Mother knows the breakfast table comes in for its share of accidents from milk, jam, syrup and other items on a youngster's menu. Tile will prove a boon to a busy mother as a top for such a table. To be sure of a good job, it is wise to have a tile setter do it for you. Tile must be properly set, with no unevenness.

If you happen to be clever with crayons or paints, you can buy unglazed ceramic tiles, decorate them with your own designs, using ceramic paints, and have them glazed. Or if you don't want such an elaborate decoration job, you might combine two colors of tile, or white with a few bright colored tiles for an artistic effect.

**Loose tiles used on the pantry shelves, especially those where bottles holding liquids are kept, will eliminate constant changing of paper and make it easy to keep the shelves spotlessly clean. Another excellent place to use tiles is in the pots and pans cabinet of the kitchen stove. Rusty spots on the bottoms of pans will speedily disappear.**

Areas around the sink—drainboard spaces and behind-the-sink surfaces—will also benefit from a treatment of tile. Here again, it would be wiser to have a professional tile setter do the job to make sure of an even surface and permanency.

**Window sills are natural dust catchers and are usually hard to keep clean, but once again tile, used to pave them, will eliminate the problem automatically.**

If you look around your own kitchen, pantry and breakfast nook, you probably will find other places where tile will prove a boon as a work saver, as well as provide a bit of decorative color.

## Potato-Peel Lunch Comes as Surprise

Beloit, Wis., Aug. 9 (U.P.).—A Beloit workman suspended his operations, eager to get at the lunch his wife had prepared for him.

When the whistle blew, he opened his lunchbox to see what the little woman had surprised him with—and it was a surprise.

He found a neat bundle of potato peelings. He apparently had grabbed the family garbage in his haste to make the morning bus.

**LADIES DRESS SHOP FOR SALE**
This is being offered for sale to settle an estate. In the best business town in the State of Virginia. Fine business opportunity. Priced reasonably for quick settlement. Write Box M-616 Wash. Post.

## *HOME HINTS*

**PICKET FENCES** in all types are available on the prefabricated basis, easily set up to beautify the yard. Made in a variety of types and sizes, these fences may be had with bark, peeled, split or full log. Matching lawn furniture completes a pleasant scheme for summer home or cottage.

**METALLIC** insulation reflects heat rays and is fire-retardant, moisture and verminproof. Light in weight, clean and odorless, this material is paper thin yet tough and will last a lifetime. Because of its extreme lightness and pliability, it conforms to all angles and curves, yet holds rigidly.

**HOUSES** are cooler in summer or in tropical climates if painted very light colors to reflect heat rays. Roofing that contains crystal-like particles also tends to reflect the heat.

**A PERMANENT** sandbox for small children is easy to make from leftover cement blocks, using steel U-bars to join blocks into square formation. Instead of the U-bars, stakes driven into the ground through holes in the blocks will hold them in place.

**PREFABRICATED** leak-proof shower cabinets are available for new houses as well as modernization work. They are shipped knocked down and can be assembled in a short time in a very small space.

### Bachelors Only

Married men are not permitted to enter West Point Military Academy.

**OPEN SAT.-SUN.**
**9th & Hemlock N.W.**
New semi-detached 3-bedroom brick homes near Ga. and Alaska.
**$12,750** F. H. A. Financing
*Veterans' Preference*
Out Georgia Ave. to Hemlock St., right 1 block to homes.
GOLDSTEN BROTHERS
1429 L St. N.W. RE. 1988

**CHEVY CHASE, D. C.**
**3931 MORRISON ST. N.W.**
Another of those fine semi-detached houses very convenient to Conn. Ave. shopping, transportation, churches and schools. 4 bedrooms, screened porch and 2 baths. Storage attic, large reception hall, living room, dining room, den, porch, oil hot-water heat, garage. Owner moving out of the city and wants to sell property. Quick possession. Priced reasonably on today's market.
*Open Today, 2 to 7*
*Out Connecticut Avenue to Morrison Street, left to open sign*
**Chevy Chase Realty Co.**
4420 Conn. Ave. EM. 1800

HOW TO
*Own Your Home.*
Arrange for a home loan at Columbia Federal . . . repay in monthly installments instead of paying rent. Each loan is individually arranged for low interest rates based on favoring features of the property.
**COLUMBIA FEDERAL**
SAVINGS AND LOAN ASSOCIATION
[illegible]6 11th St. N.W. RE. 7111
Open until 5:30 P.M. Friday; Closed Saturday

**MORTGAGE LOANS**
FHA-GI-Construction
Monthly Payment Loans
**INSURANCE**
Fire—Casualty—Bonds
**RENTALS**
Property Management
Business Leases
**H. L. RUST COMPANY**
*Established 1889*
1001 15th St. N.W. NAtional 8100

**BRICK BUNGALOW**
**Chevy Chase, Md.**
Large living room, fireplace, 2 bedrooms, bath, finished attic, finished basement with bar, detached garage, level lot 60x122 well landscaped; screened porch. Home in perfect condition. Priced right.
**4503 STANFORD ST.**
*Open Today, 1 to 6 P. M.*
*Out Wisconsin Ave. 1 block beyond Bradley Blvd. to Stanford St., right two blocks to home.*
**GRAHAM-HALL, Realtors**
WI. 3250

LIVE AT
*Drum Point Beach*
WASHINGTON'S NEWEST AND LARGEST BEACH PLAYGROUND DEVELOPMENT

HERE'S THE ANSWER TO YOUR YEARLY PROBLEM OF HOW TO SPEND YOUR
*Vacation!*

DELIGHTFUL WHOLESOME LIVING ALL YEAR LONG
where the lapping water of Chesapeake Bay sings a summer-long lullaby; where the answer to the yearly problem of how to spend the summer vacation can be found.
DRUM POINT BEACH, wisely planned, offers many of the advantages of the best summer beach colonies plus those additional features which will appeal to persons seeking an ideal spot for all year round living.
Freedom from the city's congestion, yet near enough for convenience, DRUM POINT BEACH has miles of wide, white, sandy beach stretching along the salt water of Chesapeake Bay and the Patuxent River, plus the added beauty of 4 spring-fed fresh-water lakes surrounded by tall stately trees to the water's edge.
One of the best year 'round deep-water harbors in the bay area is available to the property owners at DRUM POINT BEACH, where water sport of all kinds can be enjoyed by big and small alike.
Shuck off care and summer lethargy beneath the giant trees of DRUM POINT BEACH. Come down today and pick out your cottage site while they are still available at the present low PRE-DEVELOPMENT PRICES. Wide streets and homes are now under construction.

GENEROUSLY PROPORTIONED WOODED COTTAGE SITES AVERAGING OVER 10,000 FT.
**$495**
Other Desirable Sites Proportionately Priced
LIBERAL TERMS
DRIVE DOWN TODAY
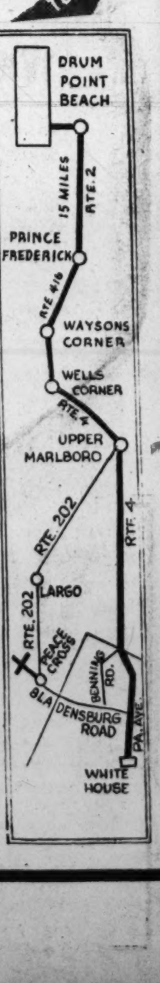

**DRIVE DOWN TODAY**
THREE ROADS OF APPROACH
(A) Out Bladensburg Rd. to the Peace Cross, bear right on Landover Rd. (Rte. 202) thru Largo to Upper Marlboro Rd. (Rte. 4) to Upper Marlboro, (B) Out Benning Rd. N.E. to District line, left on Marlboro Rd. (Rte. 4) to Upper Marlboro, or (C) Out Penna. Ave. S.E. to Alabama Ave., left on Rte. 4 through Upper Marlboro, continue on Rte. 4 to Wells Corner, turn right to Wayson's Corner, right on Rte. 416 to Prince Frederick, through Prince Frederick on Rte. 2 for 15 miles, left to DRUM POINT BEACH.
WATCH FOR SIGNS AT TURNS!
• *Representative on Property Every Day* •
**The DRUM POINT Corp.**
*Owners—Developers* *Washington, D. C.*
**CALVERT REALTY AGENCY**
SOLE SALES AGENTS
SOUTHERN BLDG. NA. 2227

The Washington Post
WASHINGTON: SUNDAY, AUGUST 10, 1947



LIBRARY UNIVERSITY OF ... AUG 1 ...

# The Natives Get Going

By Tom Kelley—The Washington Post

*"GOING NATIVE," the Capitol Theater's revue, cast from professional and amateur Washington talents, drew close to 500 aspirants at a series of tryouts this week. Here's Gene Ford, Lord High Everything of the show, with the horn-rims, and his assistant, Joel Margolis.*

*DORIS BERGAMO is a 20-year-old Internal Revenue typist who looked striking in a colorful Spanish number*

*GUY FREDERICK, 18, of 3836 Fulton st. nw., got a pack of fun by that magical must—a rabbit out of a hat. Malorah Ingraham, of Bethesda, also donned a colorful dress for her marimba number*

**Plays Parade to National, While—**

## Racial Issue Stirs Theater

*By Richard L. Coe*

A BATTLE royal is on among—and between—actors and producers in New York regarding our National Theater's segregation policy.

WILSON

The tragedy behind all this is that mixed audiences are working fine with Washington theatergoers. We have mixed audiences at the Olney, Catholic and American Universities, the Watergate and Constitution Hall and there have been no "incidents."

And it's also sometime forgotten that during the war years, Negro servicemen were in National Theater audiences regularly without causing the end of civilization.

Ironically, the argument now resembles the medieval chestnut about how many angels can stand on the point of a pin.

Last week a group of New York producers, members of the League of New York Theaters, attempted to take a stand favoring the actors' union—Equity—which has stated that no Equity members will be permitted to play the National after August 1, 1948, unless the theater's segregation policy were reversed. (A few weeks ago, Equity quietly extended its deadline two months from June 1.)

Some members of the league, however, are vehemently opposed to what they term "forcing the issue." Since the league is attempting to sign its seasonal agreement with Equity before August 22, when the Taft-Hartley labor bill goes into effect, it is important to both sides that some joint agreement be reached before then.

Thus, the new labor bill complicates an already complex situation. For there is now an even stronger question in managerial minds than before as to whether Equity, a union, will be able to back its stand with solid force.

### *Theater Well Booked*

ACTUALLY, the National is well booked already for the coming season, which was to be expected, since Equity made clear in its original stand that this year was to allow a breathing spell for the transition to be made. The National soon will announce a schedule which will keep the house busy past the first of the year.

However, some producers, authors and actors have made clear by their personal action, that they have no intention of playing the National until the underprivileged race is admitted to the theater and they admit of no "breathing period."

**This reporter has been in recent correspondence with nearly 30 producers. Of those who expressed themselves, either in words or through tacit action, nearly two thirds state they will not play the National. But with the second-week runs that are becoming more the rule than the exception, the other third and the producers whom we have not been able to contact can and undoubtedly will fill the booking sheets this season.**

The current battle, then, is over what will happen a year from now.

First public volley of the producers opposed to Equity's stand came in last Sunday's New York Times, when Arthur Hopkins urged the actors to consider that their action would "remove the legitimate theater from a number of communities."

Curiously enough, the same day, Producer Hopkins was telling readers of the New York Herald Tribune and The Washington Post that "if we are to take a commanding position in world respect it is evident that we should have strength that is not wholly economic or utilitarian." Precisely how he aligns what are surely divergent viewpoints in the two articles, the man who produced "The Magnificent Yankee" does not reveal. The play's hero, Justice Oliver Wendell Holmes, would have been amused.

### *The Hedger Speaks*

HOPKINS' views resemble those of another leading producer, who wrote us in strict confidence: "I will fight to the Supreme Court if necessary to uphold my right to produce plays before any audience I want to. They can tell me what actors to use, but not who shall sit in the audience. I'm sure the position is illegal and I'll present plays in Washington with or without Equity. I'm not antirace, but I have no desire to tell Washington how to conduct itself at the risk of killing the one legitimate theater there."

**John C. Wilson ("The Winslow Boy") in answer to our questions was less heated, more quizzical. He wrote: "I wish I knew the answer to the $64 question about Washington. I would be desperately unhappy to have to give it up as a date. As you know, from the point of view of audience enthusiasm and box office, it is one of the finest touring stands in America. However, if the Dramatists' League won't let their authors go there and the actors won't play there if they do, I don't see what we managers can do. I will play there anytime I am allowed to, but it looks as though the producers are not going to be allowed to make the decision."**

Jean Dalyrymple, whose "The Green Pastures" will open cold in New York and who was unable to work out suitable dates for

See COE, Page 3, Column 7.

*"THE RED MILL" follows "Oklahoma!" at the National, opening a two-week run a week from tomorrow night. Jack Whiting and Buster West have the starring roles in a cast which also features Odette Myrtil and Dorothy Stone*

**Bull Fights, Maybe?**

## *Simple Frolics Appeal To the Fiery Latin*

*By Virginia Prewett*

BUENOS AIRES, Aug. 9.—American show business, first big-scale invasion of Latin America proves that for all their reputation for color and fire, our Latin neighbors prefer the more staid, simple and classical forms of entertainment.

Chandler's ice stars have found out, also, that while their show makes money, show business operated on an American scale in Latin America is still far from being a gold mine.

**The 50 American boys and girls of the Chandler troupe have found the relatively backward Venezuela more interesting than up-to-date, Europeanized Buenos Aires, the Paris of South America.**

In Caracas, where the Chandler show played its first three months in Latin America, the Americans, all in the late teens or early twenties, found the bullfights on Sunday a spot of color and excitement.

### *Not Hemingway Boys*

THE girls of the troupe cherish memories of the young Mexican and Spanish bullfighters. And they deny they are anything like Hemingway's models in "Death In The Afternoon" or Ibanez' in "Blood and Sand."

**In Buenos Aires, they spend most of their spare time trying to find apartments. Living costs here are as high as if not higher than in the United States, unless you keep house, they find. Food purchased in the markets is somewhat cheaper than at home, they report.**

A critic of the newspaper El Heraldo in Caracas nearly caused an international incident by panning the introduction of a boogie-woogie drum passage into De Falla's ritual fire dance.

### *They Miss the Hip*

BUT Latin Americans miss the finer points of swing variations on classical themes. They do not always respond to the subtle caricature Americans weave into ballet, whether ice or other. Also, they are rather inclined to want quantity in entertainment. For Buenos Aires audiences, used to double-feature movies, the management has had to lengthen the show.

**Marguerite Easter and Hans Altin, top stars of the show, both report Latin American audiences generous, though harder to warm up than Americans. A surefire number is a dance on skates by Joan Walden, the show's 15-year-old baby star.**

Fritz and Elizabeth Chandler, former directors of the ice derby at Atlantic City, are backed in this ambitious venture by Jose Borges Villegas and Samuel Backerman, who have successful Coney Island amusement parks in Panama, Caracas and Rio de Janeiro.

### *Two Years More*

THE troupe travels in a DC-4 chartered from Pan American Airways. Their $150,000 worth of equipment goes by boat. This includes a big tent, 3200 wooden seats, 2 miles of piping, tanks and compressors for making artificial ice.

**When the show was about to open in Caracas, a specialist had to be flown down from New York to make the ice freeze in the tropical climate. The piping is laid in the arena, sand poured over it and finally water. Hundreds of gallons of frozen brine circulating through the pipes each minute keeps the ice hard at 24 degrees.**

The show will visit Rio de Janeiro, Sao Paulo, Santiago de Chile, Lima and Bogota before returning home. This will keep them in Latin America two years more.

*By the Chicago Sun*

**Wit's Wit, They Call Him**

## Abe Hones Needle for Tin Pan Alley

*By John Crosby*

ABE BURROWS, a writer with the body of an elephant and the tongue of an asp, has turned more or less experimentally from radio writing to radio acting, if you can call it acting. Burrows, a ponderous, sad-eyed man of bottomless cynicism, has at various times written the scripts for "Duffy's Tavern," the Dinah Shore show and the Joan Davis show. In his spare time, he turns out exquisite little parodies on popular songs which, at Hollywood parties after the third drink, he can be persuaded with little difficulty to sing.

**The songs which lampoon Tin Pan Alley, Norman Corwin, the movies, or the eternal foolishness of love have catapulted him to a limited but exclusive fame among writers and other Hollywood brains.**

Burrows is a wit's wit. The late Robert Benchley considered him one of the funniest men alive. His admirers included—in fact, they almost entirely consisted of—persons far better known than himself.

For years Burrows songs were considered too brutal for the delicate, uncritical ears of the radio public, but now the Columbia Broadcasting System with some trepidation has launched him on his own 15-minute program (WTOP, 10:30 p. m., EDT, Saturdays). Heaven only knows what response he will get from the public. The first reaction will undoubtedly be pained surprise, the second, pure bewilderment.

### *Old Bullfrog Voice*

ABE HAS A VOICE like a bullfrog with a sore throat. His accent is pure Brooklyn upon which education and experience have superimposed a sort of grotesque refinement. The songs he sings on this program abetted by his own rudimentary piano-playing are the same ones he has been singing these many years at Hollywood parties—"The Girl With the Three Blue Eyes," "I Was Wandering Down Memory Lane Without a Damn Thing on My Mind."

**"Oh, how we danced on the night we were wed," he'll bellow in a torrent of nostalgia. "I needed a wife like a hole in the head." Some of his songs have never progressed beyond their titles. "If You Were the Only Girl in the World and I Were the Only Boy but Right Now Let Me Alone."**

At the end of his 15 minutes, Abe tears with crazy energy into one of his longer pieces such as his paean of praise for the wonders of Waukesha Natural Bridge. "Over three feet long! Close by—

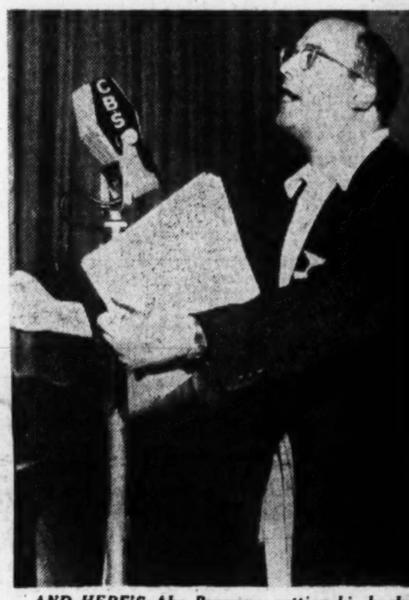



*AND HERE'S Abe Burrows, getting his back right into that song*

the Waukesha Natural Lodge. Ten thousand rooms! Each room a natural bridge! And up the trail, the famed Kissing Rock, where 2000 years ago an Indian maid spit upon her lover."

He's the Ed Gardner of song and I hope he's around a long time, if only to jab a sharp needle into the song-writing profession where it most needs it.

*Copyright 1947 by N. Y. Herald Tribune, Inc.*

**Anyway, It's Big**

## Hopes Are Soaring for 'Allegro'

*By John O'Brian*

NEW YORK, Aug. 9 (AP).—The musical comedy of which the most is expected in the 1947-48 season is "Allegro," the latest collaboration of Oscar Hammerstein 2d, and Richard Rodgers, whose previous efforts were a pair of gold strikes called "Oklahoma!" and "Carousel."

Said to cost more than $350,000, "Allegro" has more than 80 in the cast and its rehearsals are held in three separate theaters—the St. James, the Majestic and the Amsterdam roof.

More than 150 persons will be employed, including 35 musicians and more than 40 stagehands, or one for every two players in the cast.

There will be an unusually large singing choir of 40 and a ballet corps of 25, under the tutelage of Agnes De Mille, who fashioned the ballets for "Oklahoma!" "Carousel," "Blcomer Girl" and "Brigadoon."

"Allegro" is scheduled for a September 4 tryout opening in New Haven, and an early October Broadway premiere. The Theater Guild is producing.

### *Luise Is Joaning*

LUISE RAINER is doing "Joan of Lorraine" for a week at Bucks County (Pa.) Playhouse, starting Monday . . . In the I. Bergman role, of course . . . Mike Todd is scouting about for a play for his wife, Joan Blondell . . . Composer David Rose is jotting down tunes for a musical comedy for Louis Prima.

**Film Star John Loder is the latest Hollywood lad to try the stage; he'll be starred in "For Love or Money," the latest item from F. Hugh Herbert, who wrote "Kiss and Tell." . . . It's set for a Broadway opening the week of November 3.**

Louis Estes, who won the script-writing contest sponsored by the management of "Call Me Mister," not only collected the $150 prize but rewrote the sketch into a magazine story and sold it to Esquire . . . Arthur Jarrett, a favored swoon singer of the pre-Sinatra days, is aspiring to a come-back via the legitimate stage and is chasing about the strawhats as one of the more popular leading men.

### *A World Premiere*

TUESDAY sees the world premiere of a new drama, described as a "psychological play," entitled "All for Hecuba," by Elwyn Dearborn and Betty Jo Weaver; the place Greenwood Garden Playhouse, Peaks Island, Me.

**"The Stars Weep," by Harry Segall, who wrote "Here Comes Mr. Jordan," is in rehearsal, with a Broadway opening planned for September 16, following the usual shakedown in New Haven and Boston . . . "Laura" called it a flop after 45 unsuccessful performances at the Cort Theater, releasing Otto Kruger, K. T. Stevens and Hugh Marlowe.**

The "Company of Twelve," corporate designation for the hopeful Broadwayites who banded together at the City Center Theater in the hope of establishing a summer stock troupe there, called it quits after less than the planned two-weeks engagement . . . the first—and apparently the last—play was a tired resurrection of "Rip Van Winkle."

William McCleery, ex-newspaperman who tried twice previously to write a play which would hit the public's and critics' assorted fancies, is at it again. His latest, "A Play for Mary," is slated for production this season under the sponsorship of Jean Dalrymple . . . McCleery's brace of unsuccessful comedies, which nevertheless impressed the critics as hinting at subsequent craftsmanship if given the proper test, were "Hope for the Best," in which Franchot Tone was starred, and "Parlor Story," with Walter Abel . . . the author also has a children's book on Knopf's front burner, called "Wolf Story."

## Garbo Cashes Odd Legacy

DORR, MICH., Aug. 9 (INS).—All the worldly goods of the late Edgar Donne—"Hermit of Dorr" for 23 years—were placed on the block today by Greta Garbo, sole beneficiary in the will of the elderly British-born recluse.

**Mrs. Marjorie Lee Luna, attorney and administratrix of the estate, said she will accept bids on Donne's farm of 160 acres at Dorr and real estate in this country and Canada. Proceedings have been started to claim for the actress approximately $15,000 Donne had in an English bank.**

Mrs. Luna declined to estimate the value of the Dorr farm, which is fringed by low-producing oil wells. Oilmen have sought to lease the land for drilling, but Donne would have no part of it.

Miss Garbo has said nothing, as usual, about what she intends to do with the legacy, but her lawyers announced that the actress would give the money to charity. Mrs. Luna reported that nobody has come forward to contest the will.

The story began last October, when hunters found Donne's body in his one-room cabin. On his body were four plain gold wedding rings and two empty lockets.

Donne's will was in a safety box in England. The document named Greta Garbo as his sole beneficiary, or, "Greta Garbo Donne in the event she has become my wife."

**Then this little village began to wonder if the rings had been intended for Garbo's slender fingers, and the lockets for her picture.**

Donne's many and mysterious trips were recalled. He was in Europe while the actress was traveling there in 1936. Donne once confided to a neighbor that he had written a letter to Garbo, and claimed to have visited Hollywood in 1939. So far as anyone knows, the hermit and star were strangers.

Donne's brother, Duncan, of Devon, England, could offer no explanation of the will, but indicated he was familiar with it.

### *Tuesday's Post Films*

**Two films of widely differing subject matter will comprise the seventh in the "Our World" series presented weekly by The Washington Post and the D. C. Public Library. This Tuesday's program will be made up of a 21-minute film, "Brought to Action," concerning the second battle of the Philippine Sea, and the documentary, "Grass," well-known portrayal of the nomad's search for pasture in the arid lands of the Near East. The films will be shown in the Department of the Interior auditorium. Admission is free.**

**Wilted Lettuce Dept.**

# Heat Gives Stars a Beating

*IT'S REPUTED to be fearfully hot in California, where Irene Dunne is working in "I Remember Mama." Her producer-director is George Stevens, shown with her here, and they appear quite comfortable, don't they?*

*By Melrose Gower*

HOLLYWOOD, Aug. 9.—It's hot in these parts.

Half the film stars in Hollywood look like wilted lettuce.

**But the set workers, the humbler folk who contribute so much to the making of movies, are quite comfortable, thank you. Everybody talks about the weather, but only the film technicians do anything about it.**

To illustrate:

Irene Dunne at the moment is hotter than the hinges of Uncle Tom's cabin. Playing the role of a Norwegian mother, circa 1910, in RKO Radio's "I Remember Mama," she wears a corset, bustle, series of petticoats, sweeping ankle-length skirts, heavy cotton blouse, heavy cotton stockings, high lace shoes—and her naturally slim 115-pound figure is padded to make her appear 20 pounds heavier.

Electrician Joe Lifton chuckles softly as he looks at Miss Dunne. Joe runs the huge wind machine that creates San Francisco zephyrs for the picture. When he isn't satisfied with the wind's temperature, Joseph puts a pan of dry ice in front of the machine and anon strolls leisurely back and forth before the whirling propellers. And Lifton's costume is slightly reminiscent of Gunga Din's—"the uniform 'e wore was nothing much before, and rather less than 'arf of that be'ind."

Heavy rain scenes were part of the filming of Stephen Ames' big Technicolor production, "Tycoon." But John Wayne and Laraine Day, forced to wear heavy slickers, didn't get much relief from the Southern California heat. On the other hand, Jack Lannan, special effects technician, and his crew had a grand time. For days on end they were drenched to the skin, and frolicsome as colts.

"RETURN of the Bad Men" had many sequences that were filmed on desert and mountain locations where the heat was almost unendurable. Randolph Scott, Robert Ryan, George "Gabby" Hayes and Anne Jeffreys sweltered in the blaze, while Director Ray Enright, Camerman J. Roy Hunt and his crew, and Jimmy Speak, sound engineer, performed their placid duties under the sweet shade of mammoth umbrellas.

**Ofttimes the heat-badgered movie stars try quaint tricks to keep cool, as did Cary Grant when, with the thermometer registering 101 degrees, he was encased in a full suit of shiny, chrome-plated armor for a scene in "The Bachelor and the Bobby-Soxer."**

Before filming started, Grant clattered to his dressing room and slipped a cake of dry ice inside his "Dutch oven." Cool and composed, he went before the cameras. But in the middle of the scene, Camerman Nick Musuraca suddenly yelled:

"Hey, he's clouding up! His plates are all frosty!"

So they gently chided the sad star, polished his fuselage, mopped his brow and put him back to work iceless.

Yes, the otherwise pampered-at-times film stars are taking a temperature beating these summer days. And nothing can be done about it for, as some wag once said, "Whether it shine or whether it snow, we must have weather, whether or no."

**The Untapped Mine**

# Central City Says It's No Ghost Town

*By Hedda Hopper*

DENVER, Aug. 9.—Central City, where gold by the millions was found, is still an untapped mine for some clever Hollywood producer, who will build a story about the romance of this place and use the authentic backgrounds . . . Frances Wayne, lovingly called "Pinky" by her friends, is about to write this tale. She was, for 35 years, an ace reporter on the Denver Post, and already has a half dozen chapters finished. Her father, James Belford, brought the first legal order to Central City. He wrote the mining laws which are still in effect. He was the first Congressman from Colorado, and was nicknamed "the red rooster of the Rockies."

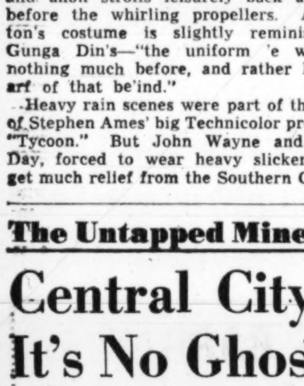

HUSTON

There isn't a movie theater in Central City. Its citizens resent it being called a ghost town. At least 100 people live there year round. And thousands of visitors come every year for the opera and theater season. The finest stars of stage and screen delight in appearing there for a fraction of the pay they would receive in metropolitan areas. Walter Huston and his wife did "Othello" there; Ruth Gordon, "The Doll's House"; Lillian Gish, "Camille," and Eugene O'Neill's father, "The Count of Monte Cristo."

### *Ideals in Action*

DONALD OENSLAGER, after designing the setting for this year's operas—"Fidelio" and "Martha"—returned to New York and sent a check for $1000 to help pay expenses for producing them. The theater seats only 750, and many would-be patrons have to be turned away nightly. Friends from all over the country contribute generously year after year to keep this vital and idealistic project alive.

I participated in a critique, a panel discussion of the American theater, with such distinguished people as Burns Mantle, the dean of drama critics, who had flown out from New York with his wife for the appearance; George Somnes, director of the Elitch Garden Theater in Denver, who will revive "Topaze" on Broadway this winter with his beautiful wife as star; Norbert Silbiger, former director of the Vienna State Theater, who now is teaching drama at the University of Denver; Reginald Lawrence, the playwright and now a professor at Colorado College in Colorado Springs, but will join the University of Southern California staff this fall; Ellen-Cobb Hill, ingenue of Elitch's Stock Company, and Paul (Buddy) Piper, who is touring the country with his organized cooperative repertory group, now playing at Idaho Springs, Colo.

## Show Times on Stage, Screen

**National**—"Oklahoma," the darling of American musicals, tomorrow at 8:20 p. m.

**Olney**—"Personal Appearance," Lenore Ulric as a predatory, man-eating film star, at 8:45 p. m.

**Earle**—"Cry Wolf," Barbara Stanwyck and Errol Flynn play who-dun-it in a house of mad relations, at 1:20, 3:25, 5:35, 7:40 and 9:45 p. m.

**Palace**—"I Wonder Who's Kissing Her Now," Technicolor musical about a Gay '90s songwriter, with June Haver and Mark Stevens, at 1, 3:05, 5:15, 7:25 and 9:35 p. m.

**Capitol**—"The Romance of Rosy Ridge," Van Johnson and Janet Leigh in a likeable story of post-Civil War days in Missouri, at 1:40, 4:25, 7:15 and 10:05 p. m. Stage shows at 12:50, 3:30, 6:25 and 9:15 p. m.

**RKO-Keith's**—"Marked Woman," Bette Davis and Humphrey Bogart of a decade ago, at 1, 4:10, 7:15 and 10:25 p. m. "Dust Be My Destiny," John Garfield, at 2:20, 5:30 and 8:35 p. m.

**Metropolitan**—"Possessed," Joan Crawford goes out of her mind, at 1:20, 3:25, 5:35, 7:40 and 9:50 p. m.

**Columbia**—"The Hucksters," Clark Gable in MGM's satire on radio's people, at 1, 3:10, 5:20, 7:30 and 9:45 p. m.

**Hippodrome**—"Henry VIII," Charles Laughton, at 2:05, 4:05, 6:05, 8 and 10 p. m.

**Little**—"A Royal Scandal," Tallulah Bankhead, at 1:25, 3:25, 5:25, 7:30 and 9:35 p. m.

**Pix**—"Duel in the Sun," at 1, 3:10, 5:35, 7:55 and 10:10 p. m.

**Trans-Lux**—Short subjects and newsreels, continuous, 10:15 a. m. to midnight.

**Ambassador**—"Cry Wolf," at 1:30, 3:30, 5:35, 7:40 and 9:50 p. m.

**Open Air**—"The Bandit and the Lady," at 9:40 p. m. "The Phantom of the Plains," at 8:30 and 11:10 p. m.

**Beltsville Drive-In**—"Northwest Mounted," at 10 p. m. "Captain Tugboat Annie," at 8:35 p. m.

# Child Star Has Grown-Up Role In 'The Hasty Heart' At Olney

Freddie Bartholomew, several years ago one of Hollywood's top-flight child stars, brings his talents for wistful pathos to the role of the Scotch lad who has only a few weeks to live, in the Olney Theater's next production, "The Hasty Heart," slated to open at the Maryland straw-hat on Tuesday night.

First launched in spring, 1945, this John Patrick comedy-drama is, in the words of the New York Journal-American, "a strangely fascinating play . . . tense, tender and touching."

The action takes place in the convalescent ward of a military hospital in the Orient. Lochlen, the uncommunicative Scot, at first ignores all efforts of other men in the ward, as well as the one nurse, to break down his reserve.

Just as his attitude begins to change, the boy realizes he hasn't long to live and almost wrecks everyone's good intentions, particularly after he falls in love with the nurse and believes she only pretends to return his feeling because she is sorry for him.

Nancy Holland is the nurse, Michael Howard is "Yank." Other capable Olney-ites in next week's production are Joseph Hardy, James Karen, Richard Briggs, Rudolph Watson, Samuel Jackson and Wynne Handman. Charles Dubin directs and Randall Brooks does one of his fine sets.

## *'Apple of His Eye' In Second Week*

"Apple of His Eye" goes into its second week Tuesday night at the Cross Roads theater over in Virginia.

The leading role, created by Walter Huston, is being acted by Howard Marsden.

It's a fruity role which saturates the entire comedy with homey, easy humor. Jane Drew plays the girl whose housekeeping ability entrances the aging farmer. Henry Oliver, Angela Nilles, Robert Walker, June Robson, George Moriarity, Tyler Chew and Margaret Ogden are others in Director Cecil Willis' cast.

The theater is at Bailey's Cross Roads, 5 miles from the District, out Columbia Pike. For reservations, call WOodley 5303.


WHO? WILL BE Miss Semper Fidelis OF WASHINGTON
Rules and Instructions—Committee Headquarters, 1764 K Street N.W. Phone DIstrict 9157

Sidney Lust's DRIVE-IN Balto. Pike at Beltsville 5 Min. Past U. of Md. DIAL TOWER 5800
Two Big Hits! Open 8:00 TONIGHT THRU TUES. "NORTHWEST MOUNTED POLICE" 2nd Big Hit! "CAPT. TUGBOAT ANNIE" DON'T BOTHER GETTING DRESSED UP

40-ACRE RECREATION SPOT FREE ADMISSION GLEN ECHO AMUSEMENT PARK MORE THAN FIFTY FEATURES EVERY DAY SWIMMING RIDES 10 A.M. to 10:30 P.M. 1 P.M. to 12 P.M.

Air-Conditioned for Health and Comfort TRANS-LUX 14th & H N.W. • Newsreels & Shorts ELLIOTT ROOSEVELT TESTIFIES AT KAISER-HUGHES PROBE "THE DEAD STRIKE BACK" Czechoslovakian Come-back WMAL NEWSCAST—LAST SHOW 10:45

Roanoke Island Historical Association presents THE LOST COLONY by Paul Green Tenth Anniversary Season Stage and Directed by Samuel Selden Choral Music by The Westminster Choir Five Nights Weekly July 1-Sept 1, 8:15 P. M. Waterside Theatre, Fort Raleigh, N. C. on Beautiful Roanoke Island, N. C. Direct bus service from Norfolk, Va. America's beginning told in drama, dance and song

5 Miles Out Columbia Pike CROSS ROADS THEATRE Bailey's Cross Roads, Va. FINAL WEEK "APPLE OF HIS EYE" August 12 through 16 Closed Sunday and Monday Admission $1.20 incl. tax Res. WO. 5303—CH. 5406—OX. 0150 ABW Bus—12th & Pa. Ave. N. W. Marked Bailey's Cross Roads, Va. Coming Aug. 19th—"Return Engagement" by Lawrence Riley, author of "Personal Appearance"

SIR ALEXANDER KORDA PRESENTS A DE BURGOS-INTERNATIONAL RELEASE Charles LAUGHTON The Private Life of HENRY VIII History's Most Amorous Ruler . . . AIR CONDITIONED OPEN 1:45 NOW! Sidney Lust's HIPPODROME N.Y. Ave. at 9th ME. 9694

2 Hours of Hilarious Fun One week only! Tallulah BANKHEAD with CHARLES COBURN ANNE BAXTER WILLIAM EYTHE in "A ROYAL Scandal" also The 3 BEST DISNEY CARTOONS OF 1944! COOLED Little 9° ABOVE F

OLNEY THEATRE OLNEY, MARYLAND LAST TIME TONIGHT LENORE ULRIC in "Personal Appearance" Beginning Tuesday FREDDIE BARTHOLOMEW in "THE HASTY HEART" with Nancy Holland and Michael Howard Directed by Charles S. Dubin Design by Randall Brooks Tues. through Sun.—8:45 Tickets: Ballard's, 1300 G St. N. W. ME. 7516 Admission: $1.20, $1.80, $2.40.

SIT IN YOUR CAR and ENJOY THE MOVIES E. M. LOEW'S MT. VERNON OPEN AIR THEATRE TONITE All star cast of Thousands in "THE BANDIT AND THE LADY." Red Ryder in "PHANTOM OF THE PLAINS" ON ROUTE 1 3 MI. SO. OF ALEX.

RKO KEITH'S 15th at G ALWAYS COMFORTABLY COOL OPEN 10:30 • SUN 12:30 P.M. DOUBLE EXCITEMENT! A TERRIFIC DOUBLE SHOW! BETTE HUMPHREY DAVIS·BOGART "MARKED WOMAN" A WARNER BROS. RE-RELEASE 2ND BIG HIT JOHN GARFIELD IN "DUST BE MY DESTINY" A WARNER BROS. RE-RELEASE COMING—"SLAVE GIRL"

GAYETY 9th St. Bet. E & F Twinkling BURLESQUE GALA BIG OPENING FRIDAY AUG. 15 LAFF TIME REVUE CAST OF 50 PEOPLE Mostly Girls EXTRA ADDED HITS The Blonde Bombshell VIRGINIA KINN GEORGE MURRAY Reserved Seats NOW ON SALE Me. 8662 2 CONT. MAT. 11:30 TO 5 · EVE. 8:30 RES. SEATS

VIRGINIA PRESENTS The Common Glory Saga of a Nation's Birth by PAUL GREEN At Historic Williamsburg
A great symphonic drama depicting the life of young Thomas Jefferson in colonial times . . . presented in an open-air amphitheater beside Lake Matoaka on the Jamestown Road, just outside Colonial Williamsburg. Shows nightly 8:15, except Monday through September 14. Sponsored by the Jamestown Corporation in cooperation with the Virginia Conservation Commission.

Warner Bros. COOL EARLE 13th Near F NOW Doors Open 12:30 p.m. First Show 1 p.m. ERROL FLYNN and BARBARA STANWYCK in Warner Bros. Mystery Drama "CRY WOLF" Also Now Showing at Ambassador

"A Triumph!" WORLD-TELEGRAM "Irresistible!" HERALD-TRIBUNE "A Masterpiece!" CUE MAGAZINE "Better than 'Brief Encounter'!" N. Y. SUN J. ARTHUR RANK presents NOEL COWARD'S "THIS HAPPY BREED" in Technicolor AIR CONDITIONED SIDNEY LUST'S HIPPODROME N.Y. AVE at 9th—ME 9694 OPEN 1:45 COMING!

David O. Selznick's Technicolor Production PIX 13TH & H N.W. DOORS OPEN AT 12:30 DUEL in the SUN HELD OVER BY DEMAND "IT'S TERRIFIC! IT'S TITANIC!" —says LOUELLA PARSONS STARRING Jennifer JONES Gregory PECK Joseph COTTEN MAT. 90c EVE. & SUN. $1.25

Warner Bros. Cool F Near 10th METROPOLITAN NOW Doors Open 12:30 p.m. First Show 1 p.m. JOAN CRAWFORD VAN HEFLIN IN WARNER BROS. "POSSESSED" Also BUGS BUNNY CARTOON

LOEW'S COOL
CAPITOL F at 14th NOW . . . Doors Open 12:15 VAN JOHNSON "THE ROMANCE OF ROSY RIDGE" and introducing JANET LEIGH On the Big STAGE DEAN MARTIN & JERRY LEWIS Broadway's Newest Comedy Sensation Heading a Big Show! THURSDAY GROUCHO MARX • CARMEN MIRANDA ANDY RUSSELL "COPACABANA" On Stage LUBA MALINA JACK E. LEONARD
PALACE F at 13th NOW . . . Doors Open 12:15 "I Wonder Who's Kissing Her Now" Color by Technicolor Starring JUNE HAVER MARK STEVENS Friday "GONE WITH THE WIND" in Technicolor . . . starring CLARK GABLE • VIVIAN LEIGH
COLUMBIA F at 12th NOW . . . Doors Open 12:30 CLARK GABLE DEBORAH KERR "THE HUCKSTERS"

the reunion the whole union has been waiting for
Bing and Barry are back in Paramount's "Welcome Stranger" Starts THURSDAY Warner Bros. COOL Earle

NATIONAL • (AIR-COND.) • LAST 8 TIMES Prompt Curtain Eves., 8:20—Mats. Wed.-Sat., 2:20 The Nation's Musical Sensation! THEATRE GUILD NATIONAL COMPANY of OKLAHOMA! Musical Comedy based on play "Green Grow the Lilacs" by Lynn Riggs Music by RICHARD RODGERS Book and lyrics by OSCAR HAMMERSTEIN 2d Production Directed by ROUBEN MAMOULIAN Dances by AGNES de MILLE Settings by LEMUEL AYRES Costumes by MILES WHITE Produced under the supervision of THERESA HELBURN and LAWRENCE LANGNER
AT LAST! HERE IT IS! 2 Weeks Beg. Mond., Aug. 18 • DIRECT FROM 2 SOLID YEARS IN NEW YORK • Paula Stone and Hunt Stromberg Jr. Present VICTOR HERBERT'S Most Famous Musical Comedy the Red Mill AIR COOLED by Electric Refrigeration ★ With a Star Studded Cast Including ★ Jack WHITING Odette MYRTIL Buster WEST Dorothy STONE Edward DEW Sara Ann McCABE Charles COLLINS ★ AND A CHORUS OF 30 HOLLYWOOD STARLETS! ★ SEAT SALE TOMORROW! EVES. $1.20, $2.40, $3.00, $3.60, $4.20 MATINEES Wednesdays and Saturdays $1.20, $2.40, $3.00. Orch., $3.60 Tax incl.


## TODAY'S NEIGHBORHOOD MOVIES

**WARNER BROS. THEATERS**
*For Additional Information Phone Theaters Direct or Call REpublic 0800*
THEATERS MARKED * AIR-CONDITIONED
MATINEES AT ALL THEATERS 1 P. M.

***AMBASSADOR** 18th & Col. Rd. N.W. CO. 5595. Errol Flynn, Barbara Stanwyck in "CRY WOLF," at 1:30, 3:30, 5:35, 7:40, 9:50.

***APOLLO** 624 H St. N.E. FR. 5300. Spencer Tracy, Katharine Hepburn in "SEA OF GRASS," at 1:10, 3:55, 6:40, 9:30.

***AVALON** 5612 Conn. Ave. N.W. WO. 2600. Joan Caulfield in "DEAR RUTH," at 1:40, 3:40, 5:35, 7:30, 9:30.

**AVE. GRAND** 645 Pa. Ave. S.E. LI. 2406 "NEWS HOUNDS," at 1:25, 3:05, 4:50, 6:30, 8:10, 9:50.

***BEVERLY** 15th & E N.E. LI. 3300. Parking John Payne, Maureen O'Hara in "MIRACLE ON 34TH STREET," 1, 3:10, 5:15, 7:25 9:34.

***CALVERT** 2324 Wis. Ave. N.W. WO. 2345. Parking. Ann Sheridan, Zachary Scott in "THE UNFAITHFUL," at 1:15, 3:20, 5:25, 7:30, 9:35.

***CENTRAL** 425 9th St. N.W. ME. 2841. Randolph Scott in "LAST OF MOHICANS," at 1:05, 4:30, 7:50. Humphrey Bogart in "TWO MRS. CARROLLS," at 2:40, 6:00, 9:25.

***COLONY** 4935 Ga. Ave. N.W. GE. 6500. Dennis Morgan, Jane Wyman in "CHEYENNE," at 1:25, 3:25, 5:25, 9:30

**HOME** 1230 C St. N.E. TR. 8188. Penny Singleton in "BLONDIE'S HOLIDAY," at 1:10, 3:40, 6:10, 8:40. Johnny Weissmuller in "TARZAN AND THE HUNTRESS," at 2:15, 4:45, 7:15, 9:45.

***KENNEDY** Kennedy Nr. 4th N.W. RA. 6600. Parking. Spencer Tracy, Katharine Hepburn in "SEA OF GRASS," at 1:30, 4:10, 6:45, 9:25.

***MAC ARTHUR** 4859 MacArthur Blvd. N.W. OR. 4600 Ann Sheridan, Zachary Scott in "THE UNFAITHFUL," at 1:50, 4:20, 6:50, 9:25.

***PENN** Pa. Ave. at 7th S.E. FR. 5200. Parking. Ann Sheridan, Zachary Scott in "THE UNFAITHFUL," at 1:10, 3:15, 5:15, 7:20, 9:25.

***SAVOY** 3030 14th St. N.W. CO. 4968. "BACKLASH," at 1:30, 3:15, 4:55, 6:30, 8:15, 9:55.

**SECO** 8244 Ga. Ave., Silver Spring SH. 2540. Parking. Merle Oberon in "TEMPTATION," at 1:20, 4:40, 8:00. Gene Autry in "SADDLE PALS," at 2:55, 6:20, 9:40.

***SHERIDAN** Ga. Ave. & Sheridan RA. 2400. Joan Caulfield in "DEAR RUTH," at 1:05, 3:15, 5:20, 7:30, 9:35.

***SILVER** Ga. Ave. & Colesville Pike SH.5500 Parking Joan Caulfield in "DEAR RUTH," at 1:30, 3:35, 5:40, 7:45, 9:50.

**TAKOMA** 4th & Butternut Sts. GE. 4312. Parking Space Loretta Young, Joseph Cotten in "FARMER'S DAUGHTER," at 1:10, 3:00, 5:10, 7:25, 9:35.

***TIVOLI** 14th & Park Rd. N.W. CO. 1800. John Payne, Maureen O'Hara in "MIRACLE ON 34TH STREET," at 1:20, 3:25, 5:25, 7:25, 9:35.

***UPTOWN** Conn. Ave. & Newark WO. 5400. John Payne, Maureen O'Hara in "MIRACLE ON 34TH STREET," at 1:20 3:25, 5:25, 7:25, 9:35.

***YORK** Ga. Ave. & Quebec Pl. N.W. RA. 4400. Cornel Wilde, Maureen O'Hara in "HOME-STRETCH," at 1:25, 3:25, 5:30, 7:30, 9:35.

**LUST THEATERS**

**DRIVE-IN** On the Baltimore Pike 5 Min. past U. of M. TO. 5800 Two Big Hits!—Open 8:00 Tonight through Tuesday Gary Cooper and Paulette Goddard in Cecil B. DeMille's "NORTHWEST MOUNTED POLICE" In outdoor technicolor — At 10:00 plus second big hit "CAPTAIN TUGBOAT ANNIE" at 8:35

**HIPPODROME** N. Y. Ave. at 9th N.W. ME. 9694 Air-Conditioned Doors Open 1:45 Charles Laughton in Alexander Korda's "HENRY VIII"

**BETHESDA** Out Wisconsin Ave. just past East-West Hwy. FREE PARKING WI. 2868-WI 9636 Air Conditioned Today—Tomorrow—Last 2 Days Susan Hayward in "SMASH UP" The Story of a Woman At 2:45, 4:34, 6:50, 9:00.

**MILO** Rockville, Md. Free Parking. Rockv. 2434 Air Conditioned Today—Tomorrow—2 Days Roy Rogers and Trigger in "APACHE ROSE," in outdoor trucolor At 2:00, 3:55, 5:50, 7:50, 9:45.

**KAYWOOD** Eastern Ave. Bet. R. I. & Mich Aves. WA. 8899 Air-Conditioned Today—Tomorrow—Tuesday—3 Days Santa Calus Comes to Macy's John Payne and Maureen O'Hara in "MIRACLE ON 34TH STREET" At 1:25, 3:26, 5:27, 7:28, 9:27.

**CAMEO** Mt. Rainier, Md. WA. 9746 Air-Conditioned—Today—Tomorrow Two Big Hits!—Garry Cooper in "CASANOVA BROWN" Plus Second Big Hit—Don Ameche in "THAT'S MY MAN" Last Complete Show, 8:05.

**HYATTSVILLE** Wash.-Balt. Blvd. Hyattsville, Md. UN 1230 or HYatts. 0552—Free Parking Today—Tomorrow—Tuesday—3 Days Santa Claus Comes to Macy's John Payne and Maureen O'Hara in "MIRACLE ON 34TH STREET" At 1:55, 4:25, 7:00, 9:30.

**CHEVERLY** Defense Highway at Landover rd., Md. UNion 0100—Free Parking Air-Conditioned Today—Tomorrow—Tuesday—3 days Ann Sheridan in "THE UNFAITHFUL" At 1, 3:13, 5:27, 7:42, 9:57.

**MARLBORO** Upper Marlboro, Md. Marlboro 9875 Air-Conditioned—Today—Tomorrow Irvin Berlin's Music with Alice Faye, Tyrone Power, Don Ameche in "ALEXANDER'S RAGTIME BAND" At 2:25, 4:40, 6:55, 9:10.

**CIRCLE** 2105 Pa. Ave. N.W. RE. 0184 Matinee 1 P.M. Cont. Air. Cond. "MIRACLE ON 34TH STREET" Maureen O'Hara, John Payne, Edmund Gwenn At 1:25, 3:25, 5:30, 7:35, 9:35.

**HISER-BETHESDA** 7414 Wisc. Ave. Wisconsin 4848 Air-Conditioned Maureen O'Hara, John Payne, Edmund Gwenn in "MIRACLE ON 34TH STREET," At 1:20, 3:25, 5:30, 7:35 and 9:40 p. m.

**Alex.—Arlington—Air Cond. For Information, Call AL. 9000**

**REED** Hearing Aids. 1723 King St. Phone ALexandria 3445 Joan Bennett, Gregory Peck "THE MACOMBER AFFAIR"

**VIRGINIA** Mt. Vernon Blvd. and 1st St. AL. 6133 Esther Williams, John Carroll "FIESTA," in Technicolor

**RICHMOND** 819 King St. Phone ALex. 9226 Roy Rogers, Jane Frazee "SPRINGTIME IN THE SIERRAS"

**CENTRE** (Fairlington), TEmple 1000 Air Conditioned "SEA OF GRASS" Spencer Tracy, Katharine Hepburn

**SHIRLINGTON** Parkfairfax OVerlook 2500 "THE WEB" Ella Raines, Edmond O'Brien

**DUMBARTON** 1349 Wis. Ave. N.W. MIch. 1154 Air-Conditioned Today and Tomorrow, Another Fine Show Claudette Colbert, Walter Pidgeon, June Allyson in "THE SECRET HEART" At 3:27, 5:31, 7:35, 9:35. Selected Short Subjects

**GREENBELT—Greenbelt, Md.** GR. 2222 Spencer Tracy, Katharine Hepburn "SEA OF GRASS" At 1:35, 4:15, 6:55, 9:35.

**ALEXANDRIA (DEL RAY)**

**NEW PALM** 2402 Mt. Vernon Ave. Alex. (Del Ray) OV. 3560 Air-Conditioned RED SKELTON as "THE SHOW OFF" Plus comedy and cartoon carnival—5 of 'em.

**FAIRLAWN AMUSEMENT CO. THEATERS**

**ANACOSTIA** 1415 Good Hope S.E. LU 2424—Air-Cond. Maureen O'Hara, John Payne "MIRACLE ON 34TH STREET" At 1:10, 3:20, 5:25, 7:30, 9:35

**ATLANTIC** LU. 7662. 21 Atlantic St. S.W. Air Cond. Maureen O'Hara, John Payne "MIRACLE ON 34TH STREET" 1:20, 3:20, 5:20, 7:20, 9:20

**CONGRESS** 2931 Nichols Ave. S.E. TR. 8700 Air-Cond. Joan Caulfield, William Holden "DEAR RUTH" 1:20, 3:20, 5:20, 7:20, 9:20

**FAIRLAWN** 1342 Good Hope Rd. S.E. LI. 9193 Air-Cond. Double Feature Donald Woods in "BELLS OF SAN FERNANDO" At 1:20, 3:50, 6:20, 8:50 Ralph Byrd in "DICK TRACY'S DILEMMA" at 2:25, 4:55, 7:25, 9:55, plus 2 cartoons.

**HIGHLAND** 2533 Pa. Ave. S.E. AT. 7311 Air-Cond. Ann Sheridan, Lew Ayres, Zachary Scott "THE UNFAITHFUL" At 1:00, 3:05, 5:15, 7:25, 9:35

**LAUREL** Laurel, Maryland Laurel 113 Air-Cond. Esther Williams in "FIESTA" in Technicolor

**DISTRICT THEATERS For Information, Call NOrth 3000**

**HOWARD** Air-Conditioned Open 12 Noon Deek Watson's Brown Dots, Slam Stewart Trio, All-Colored Star Cast "BOY, WHAT A GIRL" and "BRASHER DOUBLOON"

**LINCOLN** Air-Conditioned Open 12:30 P.M. Ann Sheridan, Zachary Scott, Lew Ayres "THE UNFAITHFUL"

**REPUBLIC** Air-Conditioned Open 12:30 P. M. Anne Baxter, William Holden "BLAZE OF NOON"

**BOOKER T** Air-Conditioned Open 12:30 P. M. Frank Sinatra, Kathryn Grayson "IT HAPPENED IN BROOKLYN"

**LANGSTON** Air-Conditioned Open 12:45 P.M. Ann Sheridan, Zachary Scott, Lew Ayres "THE UNFAITHFUL"

**ARLINGTON-FALLS CHURCH, VA. Information Phone OX. 1139—F. C. 1555**

**STATE** Falls Church, Va. "DUEL IN THE SUN" Jennifer Jones, Gregory Peck Feature Times: 1:38, 4:26, 6:55 and 9:25

**LEE** A Treat for the Entire Family East Falls Church, Va. "THE FARMER'S DAUGHTER" Loretta Young, Joseph Cotten

**WILSON** 1720 Wilson Blvd. Phone OX. 1480 "DUEL IN THE SUN" Gregory Peck, Jennifer Jones Feature Times: 1:30, 4:26, 6:55 and 9:25

**ASHTON** 3166 Wilson Blvd. Phone OX. 1139 "THE SEA OF GRASS" Katharine Hepburn, Spencer Tracy

**ARLINGTON** Col. Pike & S. Fillmore St. OX. 2998 "HIGH BARBAREE" Van Johnson, June Allyson

**BUCKINGHAM** Glebe-Persh. Dr. Phone OX. 0444 "DEAR RUTH" Joan Caulfield, William Holden

**BYRD** 104 S.Wayne St. OXford 1733 Free Parking—Hearing Aids "BUCK PRIVATES COME HOME" Bud Abbott, Lou Costello

**GLEBE** Arlington, Va. OX. 4266 Ample Free Parking "HIGH BARBAREE" Van Johnson, June Allyson

**BERNHEIMER'S THEATERS**

**VILLAGE** 1307 R. I. Ave. N.E. Phone MIch. 9227 Air-Conditioned "MIRACLE ON 34TH STREET" Maureen O'Hara, John Payne Mat. at 1 P. M.

**NEWTON** 12th & Newton Sts. N.E. Phone MIch. 1839 Air-Conditioned "DEAR RUTH" Joan Caulfield, William Holden Mat. at 1 P. M.

**JESSE** 18th nr. Rhode Isl. Ave. N.E. Phone DUpont 9861 Air-Conditioned Double Feature "ALEXANDER'S RAGTIME BAND" Tyrone Power, Alice Faye "TEXAS MANHUNT" Bill Boyd Mat. at 1 P. M.

**SYLVAN** First and R. I. Ave. N.W. Phone NOrth 9689 Air-Conditioned "THE RED HOUSE" Edw. G. Robinson, Lon McAllister "JUNGLE MAN" Buster Crabbe Mat. at 1 P. M.

**ACADEMY** 535 8th St. S.E. LI. 9616 Air-Conditioned Double Feature "PURSUED" Teresa Wright, Robert Mitchum "SARGE GOES TO COLLEGE" Alan Hale, jr., June Preisser Mat. at 1 P. M.

**STANTON** 513 C St. N.E. Phone LI. 5347 Double Feature "HUMORESQUE" Joan Crawford, John Garfield "SARGE GOES TO COLLEGE" Alan Hale, jr., June Preisser Mat. at 1 P. M.

**VERNON** 1707 Mount Vernon Ave. Alexandria, Va. AL. [illegible] "DEAR RUTH" Joan Caulfield, William Holden Mat. at 2 P. M.

**K-B THEATERS Air-Conditioned Are Healthfully**

**APEX** 4813 Mass. Ave. N.W. WOodley 4600. Maureen O'Hara, John Payne "MIRACLE ON 34TH STREET" 1:30, 3:35, 5:45, 7:50, 9:50

**ATLAS** 1331 H St. N.E. ATlantic 8300 Clark Gable, Claudette Colbert, Spencer Tracy, Heddy LaMarr in "BOOMTOWN" and Leo Gorcey and The Bowery Boys in "NEWSHOUNDS"

**PRINCESS** 1119 H St. N.E. TRinidad 9200 Gary Cooper, Walter Brennan, Doris Davenport in "THE WESTERNER" also Jeanne Crain in "MARGIE" in Technicolor

**SENATOR** Minn. Ave. at Benning Rd. N.E. TR. 2600 Ann Sheridan, Lew Ayers, Zachary Scott "THE UNFAITHFUL" 1:15, 3:20, 5:25, 7:30, 9:35

**NAYLOR** 28th & Alabama Ave. SE. VI. 4000 Maureen O'Hara, John Payne "MIRACLE ON 34TH STREET" 1:05, 3:15, 5:20, 7:25, 9:35

Rain, Rain, Go Away

# Of Finance and the River

*By Paul Hume*

*In the good old summertime*
*In the good old summertime*
*You take your gal to the Watergate . . .*
*And hope to heaven it won't rain*
*Before they finish the concert they've*
*been trying to play off for two nights*

AH YES, my friends, music in Washington runs a rough course in summer. You see, there's always the weather, and we don't mean the heat. It's the rain, or the threat of rain, that dampens local enthusiasm for hopping down to the Potomac to see who's doing what on the barge tonight.

Now there are times when that barge is something to watcn. Even though you couldn't see those three men who were pumping water out of the lower depths every evening before the orchestra took its place, there were other attractions.

**More than once the barge did a fan dance with a gentle sideways motion, slipping a hip toward the Memorial Bridge, and then tossing its north curve toward Georgetown. Or there was the time when the Russians took over and one of their soloists started throwing knives.**

And those evenings when someone kept trying to make it rain, and the audience would stand during Mendelssohn's Italian symphony for what looked like a seventh inning stretch, but turned out to be nothing more than a mass putting on of raincoats.

### Musical Profit and Loss

AND SO THE symphony management says they lost a lot of money. Wonder why?

There were soloists: six pianists playing Rachmaninoff, Beethoven, Tschaikowsky, Chopin, Gershwin and Grieg. There were three violinists in popular concertos of Mendelssohn, Tschaikowsky and Mozart. Five singers, including Gladys Swarthout, Todd Duncan, Mona Paulee, William Chalmers and Frederick Jagel. There were the Platoff Cossacks and five conductors, headed by Dr. Hans Kindler, with Richard Bales, Howard Mitchell, Alexander Smallens and Francis Madeira. Offhand, it looks like the kind of thing that would pay.

**On the debit side, there was only one rehearsal per concert, which often meant that music was played which had not been rehearsed at all, by a conductor and orchestra who had never played it together before. It meant inevitably that there were awkward moments when orchestra and soloists were not even together. At times, even the orchestra was not one with itself. It is idle to pretend that summer concerts are not musical events but only the gathering of music lovers who won't mind a few slips here and there.**

One may call the Watergate series entertainment under the stars, or fun on the river, or canoeing to a reet-beat, but when one plays the Beethoven Emperor Concerto, or the Mozart D Major, or the symphonies of the great composers whose works were included this summer, one is taking on genius. Such a burden is not to be dismissed with the excuse that it's summer.

But how can we have two rehearsals when we lose money with one? And how can we improve the program when audiences stay away from the popular fare offered?

### Attendance Reviewed

WELL, THE big nights were those devoted to Gershwin, Tschaikowsky and Gladys Swarthout. But there were also large audiences present for the all-symphony concert of Smallens, which was composed of works of Bach, Franck, Wagner and Beethoven: And the Todd Duncan audience was a large one.

**Would it not pay to increase the average fee for soloists from $250 to $500 each, in order to bring in those artists who draw? The difference in audiences would, it seems to us, more than cover the difference in price. By no means eliminate those artists whose standards of performance are of the highest, but in place of the unknown, and the routine playing of several of this summer's soloists, engage singers and instrumentalists who are known either for their gifts or their drawing power.**

And how about the matter of opera in concert form, with Carmen, Butterfly, Faust, Boheme, or some of the other favorite works presented in abbreviated form under a conductor who knows his opera routine, with singers able to handle such assignments?

Then too, there is the amplifying system. Perhaps it was the best yet this summer, but there still is room for improvement. How many times did we listen for some of the internal workings of a composition whose details were known to us, only to have the orchestra drowned out by the flute, which no matter how beautifully played, is seldom permitted to dominate an orchestra to the extent that the amplifying system allowed.

These problems are the headaches of the orchestra's managers. We are glad they are not ours. But they are some of the problems which must be solved if Washington is to continue to enjoy its summer series on the river.

—Taking Pictures—

# Use Meter or Sharp Judgment To Beat Ogre of Bad Exposure

*By Ollie Atkins*

THE toughest technical problem in amateur photography is correct exposure. It is the ogre behind the thousands of pictures made in good confidence that never saw light in finished prints; it is behind the duplicate and even quadruplicate exposures made of identical scenes. And it is the reason why photographers are the best alibi artists in existence.

The best way to get good exposures every time is to make pictures—make them every day of the year, several each day, year after year.

However, a few tips from one who has been doing just that might not be amiss:

**Use your exposure meter and use it properly. Every meter, every photographer and every darkroom worker varies—so your meter is just a guide to correct exposure.**

THINK of your camera as an eye. Not the perfect machine the normal human eye is, but your own eye squinted so tightly that your lashes curl on the lower lid. This is about what the film will see—a fast film, at that.

The iris in the eye regulates incoming light. But films cannot compensate for variations in lighting as can an eye. Film sees colors differently: it can record only a limited range of brightnesses. To have perfectly exposed film you must get correct exposure with evenly lighted scenes and make compensations to both the brightly lighted and shadow areas in some pictures to produce good negatives—easy to print and beautiful to behold.

My advice to those who do not use meters is to sharpen their judgment. This can be done only by trial and error, with appropriate forethought prior to each click of the shutter. Remember what you have done and what the scene encompassed each time you lift a hypo-dripping negative up to the light. Shoot lots of pictures and develop them right away.

* * *

HOD SCHUMACHER of the Graflex Co. has lent me one of their optar lenses to try out. It is a 135 mm coated lens in a No. 2 Graphex (X) shutter and is suitable for 4x5 Graphics. I have found the unit to be very accurate in shutter marking and the short focal length produces remarkable depth of focus field.

* * *

A. F. Naddeo, photographer from Winchester, Va., wants relief on the flashbulb situation. My suggestion would be to visit a supply house and get a speed light of some kind, or sail for London, where I hear American-made bulbs are easily obtainable.

* * * *

**In response to queries for information on making pictures of babies, we have turned over the column next week entirely to this subject with a very lovely picture for an illustration of what we mean.**

*THIS PICTURE of a spiral staircase made by Lewis Grayner, 133 Hawaii ave. ne., has been displayed in 27 national photography exhibitions. Recomar 33, one second at F 22 on panatomic-x film; developed in DK-20*

* * * *

AWARDS total $5000 in one of the country's largest photo contests, the Graflex competition now open. You have until October 1 to get your prints in. Applications are available at camera shops.

* * * *

Newest trick for amateur movie makers is the Boal Cine Fader at Ford Photo Supply, a small automatic device for making ordinary fades, fade-ins, fade-outs, and lap dissolves in dozens of combinations.

* * * *

Bargain hunters may like to know that the American Society of Magazine Photographers has cut prices to one-eighth of the original cost of its 1947 calendar. The dates are outmoded, but the pictures still stand up. For prices and data write ASMP, Room 1106, 1476 Broadway, N. Y. C. 18.

COE—From Page 1

# Racial Problem Stirs Theatrical Producers

"Burlesque," says she's in the fortunate position of not having to take a stand on the situation. But Miss Dalrymple points out that "segregation is not a question of individual theater manager's discretion, but a local law, as reflected in the school system. I do not see how anything can be done until that is changed."

### Business and Personal

GEORGE ABBOTT ("Barefoot Boy With Cheek"): "It seems to me ridiculous for this country to preach democracy and then demonstrate lack of democracy by barring certain people from the theater because of the color of their skins. That is my personal reaction to the situation in Washington. My business reaction would be to deal with it as it came up."

Cheryl Crawford ("Brigadoon"): "I would not play Washington under the present circumstances. In fact, I haven't for many years due to my feelings about segregation."

Elia Kazan and Irene Selznick ("A Streetcar Named Desire"): "We will play in no theater where a racial discrimination policy prevails."

Garson Kanin and Ruth Gordon: "We are among the original signers of the resolution pledging a boycott of theaters known to practice racial discrimination. Our views remain unchanged except for a deepening feeling that this is a condition of greater import than we thought.

"Does it not seem strange to you and to other citizens of Washington that one of the basic tenets of our national structure should be so flagrantly violated within actual sight of the White House and the houses of Congress?

"We do not believe that Washingtonians in any appreciable number would object to sharing their theaters with their Negro fellow citizens. And what they can do is to make this fact known to the owners and the operators of the theaters.

"The living theater is and should be a reflection of our most advanced national culture. It cannot thrive in a hotbed of bigotry, prejudice and intolerance."

### Propaganda for Russia

EDDIE DOWLING wrote: "Not playing the Nation's capital should be excellent propaganda for Russia. Why go through with the Marshall Plan when we can't settle an issue I thought was decided in 1861? It's very tragic. We leave the Negro no choice but communism. The season won't be complete with Washington excluded.

"Please tell the fine people of the best one-week stand in the world," Dowling concluded, "to do for the Negro what God would surely do if He were going to the theater in their city. The theater belongs to all of the people, all of the time. Tell the politicians to stop booting human beings around and tell Mr. Truman he should never attend any public affair where the least or the lowliest of his brethren isn't admitted."

There is something to be said, too, for the lessee of the National, who feels that he is being made a "guinea pig," that he is being "picked on" and if there's one person an American will sympathize with, it's the fellow who's the underdog.

But in the midst of all the tumult and shouting in New York, we wish someone would put a word in the legalistic maze that nonsegregation is going well in our midsummer heat and that should the National do as Messrs. Dowling, Kanin, et al urge, it will not be a "guinea pig." It will simply be joining what is already a growing community theatrical custom.

Not Sound Alone

# Filmdom's Music Looks Upward

HOLLYWOOD, Aug. 9.—The ever-growing maturity of the screen, both in theme and adult treatment, is working a revolution in motion picture music as well.

Music no longer is something tossed into a movie for sound and fury alone. It is being composed purposely to heighten, intensify and interpret the dramatic contents of a picture.

RUBINSTEIN

An outstanding example is "Concerto in C Minor," which Leith Stevens was commissioned to write for RKO Radio's "Memory of Love," starring Dana Andrews, Merle Oberon and Ethel Barrymore.

Writing of this piano concerto by Dana Andrews in the picture is the main concern of the plot. Climax of the picture shows Artur Rubinstein, distinguished pianist, accompanied by the New York Philharmonic Symphony Orchestra conducted by Eugene Ormandy, playing the concerto in Carnegie Hall.

Rubinstein was so impressed by the concerto that he has included it in his concert repertoire and will make an album recording of it.

### Many Big Names

MANY noted composers have written music for the screen and their movie music has been played in classical concerts the world over. Reverting again to Leith Stevens, the score for his first motion picture, "Syncopation," was made into a concert suite called "An American Rhapsody," which has been played extensively in concert in the United States, England and Australia.

Aaron Copland, whose "Appalachian Suite," "Outdoor Overture," "Billy the Kid Ballet Suite" and other compositions have made him a leading American composer, has written the scores for a number of outstanding pictures, including "Our Town" and "Of Mice and Men."

### Prokofieff's Scores

ON THE foreign side of the ledger, Serge Prokofieff's "Lieutenant Kije Suite," which he composed for a Russian film, is one of the outstanding scores written for films. Prokofieff's "Peter and the Wolf" provided an interesting sequence for Walt Disney's "Make Mine Music."

But all is not classical in the new and greater use of music in pictures. Because New Orleans jazz said musically what the makers of "Crossfire" were trying to say visually, Kid Ory's Creole Jazz Band, perhaps the most authentic modern players of this type of music, were hired to point up the feeling and mood of several key sequences in this picture.

Musical Menu

# Missouri Band Concert At Watergate Tonight

THE State of Missouri gets into the music columns somewhat more than formerly these years, and comes up this Sunday with a new wrinkle. August 10 is the 126th anniversary of the admission of the State to the Union. In celebration of that event, the Missouri State Society is sponsoring a Watergate concert (no admission charge) by the Army Ground Forces Band at 8 tonight. Capt. Chester E. Whiting, whom you see just to the left with Miss Eva Jane Lewis, president of the Missiouri State Society, will conduct.

The same band will play Tuesday evening on the Capitol steps. The Army and Navy bands will be in evidence during the week, but the Marines are going to Cleveland and their own barracks concerts, as well as their Capitol appearance, will be skipped this week.

Tuesday, Thursday and Saturday finds the Soldiers' Home Military Band operating at their own stand. And that's the town's music for this week.

LOCAL gossip notes include such addenda as the recent membership in the Westminister Choir of two Washington men: David Loomis, from the Chevy Chase Presbyterian Church choir and James Berry, former soloist at Calvary Baptist Church.

And Miss Karlian Meyer, for five years organist of the New York Avenue Presbyterian Church, has resigned to study in New York City. Local organists take note.

Broadening our outlook we note that among summer festivals of music and the dance, Arthurdale, W. Va., is coming up with a folk festival on Saturday, August 23. Mountain yarns, folk songs and dances and bean-stringing, whatever that is, are included.

# Music Lovers Go Hungry In Shanghai

*By Roy Essoyan*

SHANGHAI, August 9 (AP).—Shanghai's music lovers, who before and during the war supported a symphony orchestra recognized as the finest in the Far East, are wearing black this season. They're in mourning.

During the past few months they have seen, in rapid succession, the passing of their 54-man symphony and three foreign-language radio stations broadcasting classical music.

Today, if they want music, they can tune in on government-operated XORA and get double their money's worth—another Chinese station somehow operates on the same wavelength. The latter station plays classical Chinese pieces which, according to most listeners, do not blend well with Western music when played simultaneously.

### Records Are Scarce

AS for recordings, in the words of one erstwhile concert-goer with a fast-fraying sense of humor: "If I had a good record-player in Shanghai today I'd listen to some good music, if I had some good records."

Good records are scarce. A good record-player is something even Santa Claus can't afford in Shanghai.

Two local American organizations, recognizing the need, have started regular recorded concerts for the benefit of the public. The cultural department of the United States Information Service has a fortnightly concert in its auditorium in downtown Hamilton House. The Foreign Y. M. C. A. provides "music from the masters" every Friday evening.

### Musicians Go Unpaid

THE public as a whole can't help looking back with regret on its municipal orchestra, which survived the Japanese occupation and 23 prewar years of persistent criticism at the annual foreign taxpayers' meetings—to die after a year of Chinese administration.

The reason, according to some of the musicians: they had not received their salaries for three months. The average salary was $40 a month at the prevailing exchange rate.

# Artist's Oils Can Improve Your Prints

PHOTOGRAPHY borrows its materials and processes freely from other arts and sciences, and among its most convenient accessories is the use of artists' oil colors to change tone values on a finished print.

This technique, called mediobrome, is employed by an increasing number of photographers to reduce small or large areas of excessive high light.

Mediobrome may be applied to any print on any paper surface. It must be done after the print has been toned, dried, mounted and spotted—never before. The picture can be waxed later. Materials needed for the process are as follows: 1. A good supply of unsterilized absorbent cotton. 2. Clear artists' linseed oil, small quantity. 3. Windsor Newton oil colors; large tubes of lamp black and ivory black and small tubes of burnt sienna, Payne's gray and Prussian blue. 4. Piece of tile or opal glass and a knife.

### Use Firm Pressure

THE print is prepared for the process by working over the desired area with a wad of cotton dampened with the linseed oil. It should be applied to the print with firm pressure in a rapid circular motion, covering more area than is to be modified.

Then with a swab of dry cotton, the oil is rubbed in until it cannot be detected too easily when the print is held at an angle to the light. Now the print is ready for the colors.

Selecting the proper oils is a matter of experience. The blacks are the basic colors. Lamp black is used if the print is on chloride paper and the image tones are warm; ivory black for bromide papers with cold shadows. A small blob of paint the size of a pea is squeezed onto the tile.

### Use of Other Colors

A TINY speck of burnt sienna is added for a selenium toned print. Payne's gray is used with gray-blue and light blue toning, Prussian blue for midnight-blue toning. Sometimes a little of both is needed to give the correct blue shade.

Blending is accomplished by working the oils together with the knife blade until they are thoroughly mixed. Finally everything is ready for the mediobroming.

The mixed colors are smeared on the control area with a tight wad of cotton. Here is where the uninitiated needs courage. The print looks a horrible mess—probably ruined forever—but it isn't.

Rubbing is continued with a pad of dry clean cotton, using the same circular stroke over the entire area to be modified. When the tone is satisfactory, the rubbing is stopped. It can be lightened by working on it longer. Paints which have been spilled over the edges of the control area are easily removed with the linseed oil, or the whole thing can be wiped away and no one will ever notice the difference.

Small spots of high-light in the control area can be picked up and lightened with a pointed hard eraser or a pointed stub wrapped with cotton.

### No Fixation Necessary

UNLIKE chalking, no process of fixation is necessary with mediobrome. The print is simply laid aside for two or three days and allowed to dry. After drying it is ready for the final waxing. The mediobrome will not be affected by any of the regular waxing processes.

In photographic circles, controversies are easily started around processes of the kind—arguments which usually take the theme, "It may be art, but is it photography?"

*Copyright 1947 by N. Y. Herald Tribune, Inc.*

# N. Y. Photo Club Has New Stunt

A photo escapade closely akin to the scavenger hunt was held just recently by an amateur photo group in New York. Here's how it works:

Assignments in sealed envelopes are handed out and four hours allotted for their completion. At an appointed hour all negatives are turned over to a processing committee for developing and printing. Later the pictures are judged on the basis of imagination, humor and ingenuity.

Prizes may be awarded the winners and a buffet supper and entertainment might follow. Tickets nominally priced may be sold to defray expenses.


**WANT SOME BARGAINS WE LOST OUR LEASE**

*Moving In A Few Days*

| | List | Sale Price |
|---|---|---|
| Series V Lens Hoods and Adapter Rings | $ 3.06 | $ 2.15 |
| 11 x 14 Enlarging Easels | 9.45 | 7.50 |
| Miniature Roll Film Adapters | 7.09 | 4.75 |
| Speedgun Extensions | 12.25 | 9.75 |
| Film Tank Agitators | 5.45 | 3.50 |
| Adjustable Printing Frames | 2.98 | 2.10 |
| Series VI Lens Hoods | 2.05 | .95 |
| 16mm, 400-ft. Storage Cases, 12-reel cap. | 4.50 | 3.25 |
| Cut Film Holders for 6x9 cm. Cameras | 3.62 | 2.75 |
| Third Dimension Hancel Cameras | 31.60 | 26.50 |
| Kodak Medalist with Case L. N. | | 175.00 |
| Exacta F-29 Camera and Case L. N. | | 175.00 |
| Leica 3 C with Case L. N. | | 250.00 |
| Adjustable Safelites with slides | 3.28 | 2.25 |
| Film Pack Adapters for 9x12 cm. Cameras | 5.75 | 4.50 |

Save 33 1/3 on Movie Projectors, Home Movie Film and 35mm. Slide Projectors

*Many Other Bargains*

Ford Photo Supply
609 7th STREET N.W.
District 8174 Washington 1, D.C.



**CAMERAS PHOTO SUPPLIES**

| | |
|---|---|
| Cine Kodak Eight f3.5 Lens | $ 64.17 |
| Cine Kodak Eight, Magazine Type 1.9 Lens | 145.83 |
| Popular Beacon Cameras | 9.45 |
| Vokar 35mm f2.8 Lens | 82.50 |
| Japanese Camera with f3.5 Lens and Case | 60.00 |
| Used Omega Enlarger | 80.00 |

2¼x3¼ Speed Graphics in Stock
Easy Terms, 25% Down—5 Months
PARKER-WHELEN CO. Inc.
827 14th St. N.W. RE. 6222



Take your Home Movies

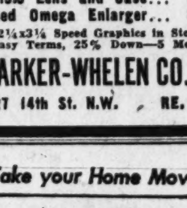

with the
CINÉ-KODAK MAGAZINE 8
Its many features, plus economy, make it the world's most popular movie camera. Loads in 3 seconds; has f/1.9 Lumenized lens.
$145.83

*Also Just Received:*

| | |
|---|---|
| Kodak 8 Model 25 F2.7 | $64.17 |
| Kodascope 8-33 Projector | 78.00 |
| Kodascope 8-90 Projector | 175.00 |
| Kodak Monitors 620 Super | 86.58 |
| Baby Brownie Specials | 3.16 |
| Brownie Reflex | 9.49 |

FREE DELIVERY
RITZ CAMERA CENTERS
Only 2 Stores
618 12th N.W. 809 7th N.W.
Open Saturday 9:30 a. m. to 6 p. m.
Stores in Baltimore and Atlantic City



NEED CAMERAS FILMS DARK ROOM SUPPLIES ?
Complete Selections!
THE CHEVY CHASE CAMERA CENTER
4451 Conn. Ave. N.W. EM. 2651
In Ice Palace Bldg.
OPEN MON. Thru SAT. 10 A.M. to 9 P.M.



Fuller & d'Albert
CAMERA SUPPLIES
for 27 Years at
815 10th Street N.W.
NAtional 4711



Open Today from 10 to 6

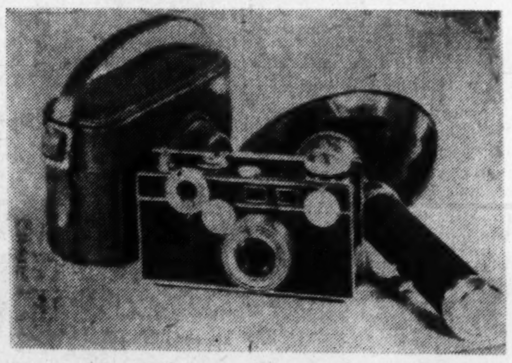

*For Brilliant Vacation Photos In Color or Black and White*

ARGUS C3
Including Case and Flash 74.71 TAX INC.
• 3.5 Argus Cintar Coated Lens
• Coupled Range Finder • Speeds to 1/300 of a second
TELEPHOTO LENS ALSO AVAILABLE, 49.95

In Stock
PERFEX DELUXE CAMERAS
Complete With Case 99.50
F2.8 Wollensak coated lens
• coupled range finder
• focal plane shutter.
Telephoto Lens, 49.95

• Movie Mite Sound Projector . . 298.75
• Genuine Leather Photo Albums . . $1.75 up
• Flash Units . . $2.75 up
For All Cameras
• Dark Room Supplies

Sterling Silverprints Are Best! Bring Your DEVELOPING & PRINTING TO US

Sterling Foto Center

1343 F Street N.W.
Near Corner of 14th Street
Telephone District 7483
Directly Opposite Nat'l Press Bldg.
The Camera Corner of Washington
Open MON. thru SAT. 9 A.M. to 9 P.M.



Brilliant Home MOVIES

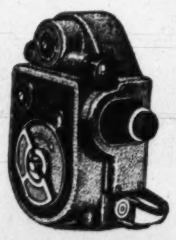

8mm Cameras

| | |
|---|---|
| Bolex, H-8, turret model | $282.50 |
| Bolex, L-8, F 2.8 lens | $139.48 |
| Revere No. 70, mag. load, F 2.8 lens | $127.50 |
| Revere No. 99, turret mod., F 2.8 lens | $110.00 |
| B & H Sportster, F 2.5 lens | $102.61 |
| Revere No. 88, F 2.5 lens (illustrated) | $77.50 |
| Keystone, K-8, F 2.5 lens | $ 64.50 |

16mm Cameras

| | |
|---|---|
| B & H Automaster, mag. load, turret F 1.9 | $383.34 |
| Bolex, H-16, turret mod. | $282.50 |
| Keystone, A-7, F 2.5 lens | $ 74.50 |

Many other types, new or reconditioned. Also telephoto lenses, filters, exposure meters, films,

MOVIE PROJECTORS

8mm

| | |
|---|---|
| B & H Picture Master, 750W | $262.00 |
| B & H Filmo Master "400," 400W | $177.45 |
| Ampro, A-8, 500W | $168.00 |
| Revere "85," 500W (illustrated) | $120.00 |
| Keystone, R-8, 500W | $ 74.50 |

16mm

| | |
|---|---|
| B & H Showcaster, 1000W | $312.95 |
| Ampro Imperial, 750W | $276.00 |
| Valette, 1200W (convert. to sound) | $247.50 |
| Keystone, K-160, 750W | $119.50 |
| Excel, P-46, 100W | $39.95 |

Also many used types.

SOUND (16mm)—Kodak, Ampro, Natco, Holmes, Movie Mite, etc. Ask about a free demonstration in our "Little Theater."

*Largest selection in all movie equipment & supplies such as screens, splicers, titlers, reels, editors, etc.*

• Free Camera Catalog • Own Repair Shop
• Castle Film Library • Bargains Dept.
• Ask about a trade-in on your used equipment.

*Ask for our Time Payment Plan*

Brenner Photo Co.
933 PENNA. AVE. N.W. OPP. DEPT. OF JUSTICE RE. 2434
CAMERAS • MOVIE EQUIPMENT • PHOTO SUPPLIES

A Voice From the Nile

# Alas, Radio Catches It Again

*By Sonia Stein*

ANOTHER voice has been added to the chorus which wails that American radio's vices obliterate its virtues. The sentiments are expressed in a charming English accent, but the oaths inspired by commercials are in fluent Arabic.

A native of Egypt, 26-year-old Leila Doss has been touring this country since early June. Everywhere she goes she rents a radio and listens to as many programs as she can manage. She's impressed—but not in just the way we might like.

**She realizes that "American programs are quicker, slicker and smoother" than those offered by Egyptian State Broadcasting, for which she was a junior producer for three years, or those presented by England's BBC, which she admires.**

*PREPARING her script for an interview over a local station is no problem for Leila Doss, who prepared hundreds for Egyptian State Broadcasting. ESB employs as many women as men, even for announcing jobs*

But in matters of taste and intellectual content she feels they fall far short. Even as she admits that "Town Meeting of the Air," "Information, Please," and some of our musical shows are excellent, Miss Doss can't help recalling the program she heard in Hollywood, on which one woman received a whopping prize for detecting an error in the statement claiming nail lacquer is applied to chicken before frying, and another woman copped a prize for knowing that Paul Revere didn't get around in a DC-4. Programs like "Bride and Groom," which invade people's privacy, make her shudder.

### One for the Audience

IN THE FACE of questions like "Just what part of India is Egypt?" which Miss Doss encounters, she still believes the American radio audience is more intelligent and mature than the programs assume.

She isn't recommending Plato and Aristotle as radio fare, she points out, but she does feel that ESB in Cairo offered much better programs without getting out of the listeners' intellectual range.

**The disheartening part of this is that Egyptian programs, as Miss Doss describes them, are evidently very similar to many of ours, yet American radio gives an overall bad impression. We have as many good programs—just as good—but we also seem to have so many more bad ones—much, much worse.**

American radio, according to Miss Doss, has a higher percentage of not so good programs and "your bad ones seem much worse than our bad ones."

### Maybe It's Getting Thin

OF COURSE there may be plenty of reason for all this. With 13 standard band stations operating in the Washington area alone, it may be that radio talent is spread more than a little thin in this country.

**And with all stations in violent commercial competition with one another, they are tempted to offer material of which they themselves are not particularly proud, if they can capture an audience with it.**

ESB is state operated like the BBC, on funds raised by radio licenses (about $4 a year.) It broadcasts only two programs at a time. On one frequency it offers Arabic programs all day and on the other channel presents English broadcasts five evenings a week and French and Greek one evening each.

Having no competition except whatever people with shortwave receivers can get from the BBC (English), Palestine (Arabic) or, with an exceptionally good set, whatever our "Voice of America" is beaming to Europe, ESB can limit its programs to those in which it believes. This includes an occasional mystery show, by the way, but no solid periods of mayhem.

### A Word on Allergies

THE ENGLISH service by ESB also includes "Evening Serenade," newscasts, talks about the atomic bomb, strange laws around the world, allergies and "Unconsidered Trifles." There's dance music and "Getting Sentimental Over You" music. ESB uses transcriptions from abroad. From us they take Bob Hope, for example, and Norman Corwin's "On a Note of Triumph," which was "one of the most successful shows we ever put on." ("They lap Corwin up" is the way Miss Doss puts it, indicating again that she likes some of our broadcasts very much and admires our "vitality.")

Like American networks, ESB is special-event conscious. King Farouk, who "has beautiful elocution," broadcasts his address when Parliament convenes. The tenth anniversary of Egyptian broadcasting in '44 prompted considerable radio celebration.

**In March, '39, ESB broadcast to 31 nations the sound of King Tutankhamon's war trumpets being blown for the first time in 3000 years. An American newspaper, taking notice, announced: "Tut's Toots Tooted Round the World." A listener wrote to say that sounding the war trumpets would unleash the dogs of war. Six months later they were truly unleashed.**

Egyptian listeners are so unaccustomed to commercials that when OWI offered musical transcriptions to Egyptian Broadcasting during the war, complete with blurbs about Chicago having the biggest whatsis in the world and San Francisco having the most costly whosis and Boston being the greatest whatnot, the listeners thought it was funny. After the first broadcasts, Miss Doss blocked out the blurbs lest the audience chortle itself to death.

### The Broader View

IN ADDITION to thinking that American broadcasters should "have the courage to estimate the audience's intellectual level a bit higher," Miss Doss would like to see more emphasis on the international outlook.

This is something she would recommend to radio broadcasters all over the world. In fact she left ESB because she didn't feel the outfit was doing as much as it should toward broadening the international outlook of the Egyptian people. It's no surprise that she'd like to work with the United Nations organization.

**Most of Miss Doss' background would tend to make her internationally minded. Now living in Cairo, the crossroads of the world, she has attended an English girls' college and American University in Cairo. Like most educated Egyptians, she speaks Arabic, English and French, and has traveled across the Mediterranean to the southern European countries.**

Freely admitting she's not very diplomatic in voicing her dismay over American radio, she confesses that she has found very few Americans, from San Francisco to New York, who don't claim to be equally dismayed.

The Record Player

# Schumann Humoreske Given Fine Styling

**Schumann:** Humoreske. Paul Loyonnet, pianist. Concert Hall Society, unlimited release. A-1. $7.20. Though you may not know the name of Paul Loyonnet, do not let that keep you from buying this set. His pianism is of the finest romantic Gallic tradition. Remarkably enough, that very combination of styles makes his Schumann both elegant and warmhearted. Schumann himself would probably not ask more.

This is an early work, dating from the year during which Schumann and his beloved Clara were overcoming the last hurdles to their marriage. More of a piece than Carnival, which came later, Humoreske has broad outlines and a bigness throughout which give it a genuine excitement. Loyonnet is practically perfect in every respect, if one excepts a little stiffness right at the beginning.

**The piano tone is some of the finest on records, and the surfaces are excellent vinylite with only a little noise on side three.**

**Ravel:** Daphnis and Chloe, suites 1 and 2. Paris Conservatory Orchestra directed by Charles Munch. Decca EDA. $7.35. What I am about to say is tantamount to heresy, in my book. Just the same, I cannot help myself. I like this Daphnis and Chloe better than that of the Boston Symphony with Koussevitsky.

**Don't think for a minute that it hasn't taken weeks to reach this shattering opinion. For 15 years the Koussevitsky-Boston conception of this music has brushed off all rivals. Their old recording was great, their fairly recent one even more so. But here we have the old matter of a fine French conductor and orchestra exercising their subtle magic on a masterpiece of French music. The difference in the sound of the solo trumpets, solo flutes, and the rippling of both strings and woodwinds is one source of constant amazement.**

So too is the astonishing difference afforded by the slightly more languid tempo which Munch adopts throughout. There is no more sensuous music than this, and Munch emphasizes that quality without sacrificing any of the rhythmic excitement which has always made Koussevitsky's reading so stunning. Also, in the first suite, of which this is the first modern recording, the ensemble playing of the Paris orchestra is of bravura quality.

Finally, as is practically always the way with English Decca records, their recording engineering is of such superior vein as to mock at our poor domestic average. Incidentally, this set, and all Decca sets from now on are of standard size for record changers. For my money, anyone who loves Ravel needs this album.

**Puccini:** Butterfly: Un bel di; also: Boheme: Mi chiamano Mimi. Victor. $1.05. Jeannette MacDonald, soprano, with orchestra under Frieder Weissman. Who has not recorded these arias? We have one or both of them from Grace Moore, Lucrezia Bori, Claudia Muzio, Bidu Sayao, Licia Albanese, Elizabeth Rethberg and countless others. Miss MacDonald is in every way unfit to sing them. Lacking imagination, finesse, proper attention to note values, and sounding only hard and lifeless, this singing has nothing to commend it.

—P. H.

# Radio Charts Programs For V-J Day

Robert Montgomery will act as narrator for CBS' documentary presentation, "We Went Back," Thursday night at 10 over WTOP-CBS. Other than Montgomery's words, which will weave the fragments into an hour-long whole, the voices heard will be those of people living in once beleagured areas all over the world, and the correspondents who interviewed them. them.

The production was prepared from 70 hours of recorded material gathered in Europe by Bill Downs, in Japan by Bill Costello and in the Pacific Islands by James Hurlbut.

The theme in back of the V-J Day anniversary broadcast is a return to battle areas to give ex-GIs a picture of conditions now existing along the roads they trod to victory during the war.

Some of the interviews are person-to-person, some are conducted with the help of an interpreter. Mostly they are talks with the little people—a Chinese bellhop, a Filipino tattoo artist, a housewife.

The same evening at 7:30, WOL-Mutual will broadcast "Where Were You?" a batch of interviews to be heard from several cities in this country. Object is to find out what the "average American" thought about on V-J Day two years ago, and on the anniversary this year.

### NBC to Begin New Series Friday Night

NBC will begin a five-week documentary series Friday night at 9, with Secretary of State Marshall as guest speaker on the opening program.

The series, "The Third Horseman," will deal with the world food problem. Authentic dramatic effects, such as the cry of a European baby suffering from malnutrition, will be heard on the broadcasts. BBC will supply shortwave inserts showing the shopping problems of a typical London housewife, for the first broadcast.

Today's Radio Highlights

# 'Medium', 'Telephone' on the Air

A MUTE character in an opera seemed like divine inspiration when Gian-Carlo Menotti's "The Medium" made its stage debut this season. But the mute, Toby, has posed quite a problem for the CBS Symphony, which will present the musical horror tale this afternoon at 3 over WTOP-CBS.

Toby's dancing movements have finally been adapted to radio by means of bells and a special sounding board for his bare feet, but not until Leo Coleman, who dances the role, had tried every antic the producers could imagine in an attemp to get the correct sound. He has even discarded shirt and trousers in favor of dancing trunks to cut out the rustling noises of cloth against cloth.

Marie Powers and Evelyn Keller, who sing the roles of a fake spiritualist and her daughter, had virtually no mike trouble by comparison.

"The Telephone," a 20-minute opera buffa by the same composer, will precede the heavier opera. Winifred Smith and William Gephart, who sang the leading roles in May when it had its first radio presentation, will star again this afternoon. Alfredo Antonini is conductor.

Other highlights:

LEO COLEMAN
*. . . produces quiet noise*

### Discussions

**D. C. Association for the Blind** is discussed. WTOP—9:30 a. m.

**Havelock Ellis' "Dance of Life"** is topic for Professors Ruth Benedict, Eugene O'Neill, jr. and Houston Peterson. WTOP—10:30 a. m.

**Senator Claude Pepper** discusses current Hughes investigation. WINX—12:15 p. m.

**How Much Should the Federal Government Contribute to Education?** WRC—1 p. m.

**Osteo-Arthritis** is discussed by Dr. James Gannon. WOL—1 p. m.

**Is the U. N. Failing?** Cord Meyer, United World Federalists, and Pauline Mandigo, Association for United Nations. WTOP—1 p. m.

**Senator Harry P. Cain** urges "Defend Alaska From Attack." WEAM—1:45 p. m.

**Admiral Chester Nimitz** discusses veterans benefits. WOL—2:45 p. m.

**Larry LeSueur** discusses "Air Power During World War II." WINX and WINX-FM—10:30 p. m.

**Senator Arthur Capper** talks on "The D. C. Vote." WWDC—11:15 p. m.

### Music

**Baritone Bob Reid** begins a new show with Howard Smith and his orchestra, WTOP—2:30 p. m.

**Records dating back 20 to 38** years are featured in a new program, "Repeat Performance," WMAL—3:15 p. m.

**Betty Reilly,** Mexican-born Irish girl whose songs are sweeping Broadway, is guest of Woody Herman. WTOP—4:30 p. m.

**Soprano Eleanor Thaxton,** Howard University student, makes her radio debut. WGAY and WGAY-FM—4:30 p. m.

**Milton Katims** conducts the NBC Symphony in Mozart's Symphony No. 31, Copland's "Hoedown" and "Corral Nocturne" and Dohnanyi's Suite in F sharp minor. WRC—5 p. m.

**Mindy Carson** is guest on "Sound Off." WTOP—6:30 p. m.

**Robert Hoffman,** star of "Music in My Heart," appears on the Opera Guild's program. WQQW—6:45 p. m.

### Drama

**Arnold Stang** stars in "Eager Beaver," a story written for him about a sad sack who finds romance with elevator shoes. WTOP—6 p. m.

**Life of Wendell Willkie.** WASH-FM—9 p. m.

### Variety

**Edward G. Robinson and Garry Moore** are guests of Dotty Lamour. WRC—8:30 p. m.

**Burt Lancaster** outlines role movies can play in preventing another war. WMAL—9:15 p. m.

# TODAY'S RADIO PROGRAMS

Sunday, August . 1947 — Eastern Daylight Time

| | | WMAL 630 | WRC 980 | WOL 1260 | WINX 1340 | WWDC 1450 | WTOP 1500 |
|---|---|---|---|---|---|---|---|
| | | Sunday Prelude, 6-8. News, 7, 8. Interlude, 8:15. Concert, 8:30. | News, 7, 8. Symphony Hall, 7:01. Organ Recital, 8:05. Veterans, 8:30. Beattie, 8:45. | Sunrise Serenade, 7:30. News, 8, 8:45. Christian Science, 8:15. | News, 7, 8 Tune Up Time, 7:15. Family Album, 8:05 | Sunrise Sym., 6. News, 6:30. Liebert, 6:45. Musicale, 7. Bible 7:30. | Elder Michaux, 7:30. Country Journal, 8:30. |
| 9 | :00 | Coast to Coast | World News | Young People's | News; Faith Songs | Pilgrim Hour | CBS World News |
| | :15 | on a Bus | Story to Order | Church | Harvard Radcliffe | Fighting Faith | Garden Gate |
| | :30 | " " " | Singtime | News | Chorus with | Bible School | D. C. Dateline |
| | :45 | " " " | Waltzes | Faith in Our Time | E. Power Biggs | " " | Labor News |
| 10 | :00 | Hour of Power | Bible Highlights | Radio Bible Class | News; Smoke | Spotlight Review | Church of the Air |
| | :15 | Barry Sharma | Dr. F. K. Stamm | " " " | Rings | " " | " " " " |
| | :30 | Southernaires | Circle Arrow | Voice of Prophecy | Sunday Music | " " | Invitation to |
| | :45 | Southernaires | Show | " " " | " " | " " | Learning |
| 11 | :00 | Fine Arts Quar't. | News; Air Castles | Art Brown | News; Church | Good Gardening | News; Wings O'er |
| | :15 | " " " | R'nger Joe's R'nch | " " | National City | Spirituals | Jordan |
| | :30 | Hour of Faith | Show Pieces | Fourth Presby- | Christian Church | News; Gospel | Salt Lake |
| | :45 | " " " | Solitaire Time | terian Church | " " | Wings | Tabernacle |
| 12 | :00 | News Summary | News | The Pilgrim Hour | News Roundup | Bing Crosby | Noontime News |
| | :15 | Sunday Strings | Emil Cote | " " " | Senator Pepper | and Guest | Jay Carmody |
| | :30 | " " | Music Salon | Lutheran Hour | Music for Moderns | Amateurs of 1947 | As Others See Us |
| | :45 | Raymond Swing | " " | " " | " " " | " " " | (Larry Lesuer) |
| 1 | :00 | Warriors of | America United | Dr. James Gannon | News; Musical | " " " | People's Platform |
| | :15 | Peace | " " | Medical Drama | Treasures | " " " | " " |
| | :30 | Sammy Kaye | Chicago Round | Mutual Music | Choral Favorites | Wash. at Phila. | Time For Reason |
| | :45 | " "; Fact | Table | Show | " " | " " " | Howard K. Smith |
| 2 | :00 | Deadline Mys'try | Robert Merrill | Show Tune Time | News; Symphony | " " " | News Review |
| | :15 | " " | Show | " " " | Mendelssohn's | " " " | " " |
| | :30 | Sunday Vespers | Harvest of Stars | Furs on Parade | Concerto for | " " " | Bob Reid Sings |
| | :45 | " " | (Genevieve Rowe) | Vet W'nts to Know | Two Pianos | " " " | Heres to You |
| 3 | :00 | Lassie | Carmen Cavellero | Reunion | News; Memorable | " " " | CBS Symphony |
| | :15 | John'y Thom'son | " " | | Music | " " " | " " |
| | :30 | This Week | One Man's Family | Count of Monte | " | Scores & Encores | " " |
| | :45 | Around World | " " " | Cristo | " | " " " | " " |
| 4 | :00 | Are These Our | Quiz Kids | House of | News; Memorable | Meet the C'mpos'r | " " |
| | :15 | Children? | " " | Mystery | Music | " " " | " " |
| | :30 | Lee Sweetland | World's Most | True Detective | " " | News; Spr.-Exprss | Electric Hour |
| | :45 | " " | Honored Music | Mysteries | " " | Super-Express | " " |
| 5 | :00 | Darts for Dough | NBC Symphony | The Shadow | News; Sophisti- | Confid'tially Yours | Family Hour |
| | :15 | " " " | (Milton Katims) | " " | cated Rhythm | Manhattan Music | " " |
| | :30 | Counterspy | " " " | Abbott Mysteries | " " | News; Spirituals | Jean Sablon |
| | :45 | " | " " " | " " | " " | of the Old South | News, Harsch |
| 6 | :00 | Drew Pearson | Catholic Hour | Those Websters | News Roundup | Gospel Tabernacle | Silver Theater |
| | :15 | Mon. Headlines | " " | " " | Concert by | " " | " " |
| | :30 | Wayne King | Ellery Queen | Nick Carter | Gerhard Husch | Sports News | Sound Off |
| | :45 | " " | " " | " " | " " | Wigglesworths | " " |
| 7 | :00 | Candid | Jack Paar | Mysterious | News; The Phil- | Ave Maria Hour | Gene Autry Show |
| | :15 | Microphone | " " | Traveler | harmonic Hour | " " " | " " " |
| | :30 | Greatest Story | Rogue's Gallery | Gabriel Heatter | Bach's Musi- | World Front | Blondie |
| | :45 | Ever Told | " " | " " | cal Offering | " " | " |
| 8 | :00 | Sunday Evening | Alec Templeton | Mediation Board | News; Music of | Metropolitan | Sam Spade |
| | :15 | Hour | " " | " " | the Americas | Baptist Church | " " |
| | :30 | " " " | Front and Center | Voices of Strings | Nights at the Ballet | " " " | Crime Doctor |
| | :45 | " " " | " " " | " " " | " " " " | " " " | " "; News |
| 9 | :00 | Walter Winchell | Manhattan Merry | Exploring the | News; Symphony | Old-Fashioned | Corliss Archer |
| | :15 | Louella Parsons | Go Round | Unknown | Prokoffief's Third | Revival Hour | " " |
| | :30 | Jimmy Fidler | American Album | Jim Backus Show | Piano Concert | " " " | Tony Martin Show |
| | :45 | String Prelude | " " | " " " | (Mitropoulos) | " " " | " " " |
| 10 | :00 | Hour of Music | Take It Or | Quiet Please | News; Music by | Prayer Answered | Xavier Cugat |
| | :15 | " " " | Leave It | " " | Ray Bloch | Songs You Love | " " |
| | :30 | " " " | The Big Break | Reflections | Race for Air Pow'r | News; Church | Strike It Rich |
| | :45 | " " " | " " " | Reminiscing | Fireside Melodies | of God | " " " |
| 11 | :00 | Round the Clock | News; Sports | Wm. Hillman | News Roundup | " " " | Headlines, Bylines |
| | :15 | Hour of Dreams | Light Music | Bible Edition | Popular Classics | Americans All | D. C. Report |
| | :30 | Lee Dayton | Eternal Light | Dance Music | " " | " " | Vaughn Monroe |
| | :45 | " " | " " | " "; News | " " | Sunday Vespers | Orchestra |

**WQQW 570**

| | | | |
|---|---|---|---|
| 7:00 "Til Eulenspiegel" | 10:15 Brahms Quartet | 2:30 Accent on Melody | 6:00 Michel, Ensemble |
| 8:45 Bible Reading | 11:00 Brahms Double Concerto | 3:00 Jazz Classics | 6:45 D. C. Opera Guild |
| 9:00 Children's Hour | Noon All-Mozart Program | 4:00 Collector's Corner | 7:00 Schumann Concerto |
| 9:30 Bach Oratorio | 1:00 Opera Favorites | 4:30 Mystery, "The Case" | News five minutes before each hour. |
| 10:00 Golden Echoes Quart. | 1:30 Patterns in Music | 5:00 Pops Concert | |
| | 2:00 Music for Sunday | | |

**FM**

**WINX-FM** 92.9 and 44.7
Duplicates WINX 9 a. m. to 11:30 p. m.

**WWDC-FM** 101.1
Duplicates WWDC 7:30 a. m. to 6 p. m., except for music 8 to 11 p. m.

**WRC-FM** 93.9
Operates from 3 to 9 p. m. with news and music.

**WASH-FM** 98.9
Operates from 2:43 until 11:07 with music except for news, 2:45, 7:45, 10:30. This Day, 5. Paris Visit, 5:45. Treasury Show, 7:30. Great Americans, 9. Weather, 3:55. 7:55, 11:05. Sports, 11.

**WGAY-FM** 93.3
Duplicates WGAY 6 a. m. to 8 p. m., Additional music until 9.

| WPIK 730 | WARL 780 | WGAY 1050 | WBCC 1120 | WEAM 1390 | WOOK 1590 |
|---|---|---|---|---|---|
| News, 6, 8. Andre Kostelanetz, 8:05. Back to God, 8:30. | Treasure Chest, 7. Mass for Shut-Ins, 7:30. Sweet and Low, 8. Progressive Four, 8:30. Christian Scientists, 8:45. | Sunrise Symphonette, 7. Prophecy, 7:30. Last Week, 8. Sacred Heart, 8:15. Do You Remember, 8:30. Bible, 8:45. | News, 7, 8. Operettas, 7:30. Troubadours, 8:30. Novelties, 8:45. | Prayer, 7. Blue Horizons, 7:15. Cantatas, 8. | Wings of Song, 6. Organ Loft, 7. Music of Many Lands, 7:30. News, 7:55. Unity Viewpoint, 8:30. |
| 9:00—Bing Crosby<br>9:15— " "<br>9:30—Maurice Brown's<br>9:45— Orchestra. | Sunday Serenade<br>" "<br>" "<br>" " | News.<br>Hymn Singer.<br>Musical Memoirs.<br>Carmen Cavellero. | News.<br>Church News.<br>Ray Block.<br>" " | Background<br>for Breakfast.<br>" "<br>" " | Children's Hour.<br>" "<br>World Waltzes.<br>" " |
| 10:00—News; Mt. Zion<br>10:15— Baptist Church.<br>10:30—Velvet Strings<br>10:45— " " | " "<br>" "<br>" "<br>Bing Crosby. | Church News.<br>Jerry Sears.<br>World of Song.<br>Hollywood Melodies | Sunday Spirituals.<br>" "<br>Music of<br>Our Neighbors. | Musical<br>Meanderings.<br>Crown Capers.<br>" " | Melody Playhouse.<br>" "<br>Volunteers of<br>America. |
| 11:00—Church Service.<br>11:15— " "<br>11:30— " "<br>11:45— " " | Arlington Church.<br>" "<br>" "<br>" " | Three Suns.<br>Harry Horlick<br>Rock of Faith<br>" " | Chevy Chase<br>Methodist Church.<br>" " | Record Breakers.<br>" "<br>Classical Moments.<br>" " | National Tabernacle.<br>" "<br>" "<br>" " |
| 12:00—News; Milt Hearth<br>12:15—Melody Shop.<br>12:30— " "<br>12:45—Bridge Lesson. | AAF Band.<br>" "<br>Noonday News<br>Aboard for Adventure | Sunday Theater.<br>" "<br>News, Don Bell.<br>Here's to Vets. | News.<br>Piano Classics.<br>Sports Review.<br>Music of Norway. | Table for Two.<br>Virginia Viewpoint<br>" "<br>" " " | Forum of the Air.<br>" " " "<br>" " " "<br>" " " " |
| 1:00—Hour of Romance.<br>1:15— " " "<br>1:30— " " "<br>1:45— " " " | Georgetown Forum<br>" "<br>Mystery Is My<br>Hobby | Parade of Stars.<br>Community Forum.<br>Intermezzo.<br>" | News.<br>Sunday Syncopations.<br>" "<br>" " | Man About Town.<br>" " "<br>Instru'tal Interlude<br>Parmer From Wash. | Baltimore Gospel<br>Tabernacle.<br>"<br>" |
| 2:00—News; Boston Pops<br>2:15— " "<br>2:30—Alexandria History<br>2:45—Guest Star. | Hall of Hits<br>" "<br>Trio Time<br>Federal Index. | Hall of Hits.<br>" " "<br>As I Remember It<br>Romance of Jewels. | News; Melodies<br>on Parade.<br>Jennie Tourel.<br>Kenwood Concert. | WEAM's Musical<br>Library.<br>" " "<br>" " " | Baha'i; Singing<br>Strings.<br>Research.<br>Poets' Corner. |
| 3:00—Jesse Crawford,<br>3:15— Organist.<br>3:30—Harry Horlick's<br>3:45— Orchestra. | Show Time<br>" "<br>Kostelanitz<br>" | Music Is Fun.<br>" "<br>American Music<br>" " | Are We Agreed?<br>" " "<br>Mid. Atlantic<br>Tennis Finals | " " "<br>" " "<br>" " "<br>" " " | Old-Fashioned<br>Revival Hour,<br>" "<br>" " |
| 4:00—News; Choristers.<br>4:15—Here's to Vets.<br>4:30—AAF Wings of Song<br>4:45—Wayne King. | Jan Garber.<br>"<br>Oldtimers.<br>" | Pan Americana.<br>" "<br>Stars on Horizon<br>Guest Star | " "<br>" "<br>Music in<br>Leisure Time. | " " "<br>" " "<br>" " "<br>" " " | Symphony Hall.<br>" "<br>" "<br>" " |
| 5:00—Music<br>5:15— for Sunday<br>5:30—Russ Morgan.<br>5:45— " " | Music of Americas<br>" "<br>World News.<br>Fair and Cooler | Symphony of Song.<br>" " "<br>News, Don Bell<br>Among My Souvenirs. | News; Chevy Chase<br>Baptist Church.<br>Peter Lattimore<br>News. | " " "<br>" " "<br>" " "<br>" " " | News; Dinner Music.<br>Elder Williams'<br>Bibleway Church.<br>" " |
| 6:00—News; Concert.<br>6:15— "<br>6:30—Cavalcade<br>6:45—Business Reporter. | Sports.<br>Our Land Be Bright.<br>Trade Winds Tavern<br>Citizens of Tomorrow | Music for Sunday.<br>" " "<br>Gypsy Airs.<br>" " | Musical Comedy.<br>Highlights.<br>Sweetly Swinging.<br>" | " " "<br>" " "<br>Evensong.<br>Twilight Time. | Sports Review.<br>Songs at Eventide.<br>Hospitality House.<br>" " |
| 7:00—Show Time.<br>7:15— " "<br>7:30—Star Time.<br>7:45— " " | Earl Towner's<br>Concert Orch.<br>My Serenade.<br>Decision Now. | Dinnertime Melodies.<br>" "<br>Summer Symphony<br>" " | News.<br>Cote Glee Club.<br>Twilight Symphony<br>" "; News | " "<br>" "<br>" "<br>" " | Concert Time.<br>" "<br>" "<br>" " |

"Chicken Brooder"

# Television Hoists A New Antenna

WMAL-TV has a brand new 100-pound "chicken brooder" which will be erected 220 feet in the air. Not to hatch chicks, nor eagles, the device is actually an antenna to receive television signals from mobile units or other remote equipment.

KATIMS

Designed by GE at the request of WMAL engineers who helped work out the details, the biconical antenna is estimated as 16 times as sensitive as the customary vertical antenna.

The oversized gadget consists of three 10-foot aluminum cones shaped like coolie hats. Two of them, placed point to point, funnel the signals in toward the dipole in the center which is the actual working part. The third cone, placed on top like a lid to protect the inside from rain, gives it the chick hatcher appearance which provided its nickname.

The new antenna has the advantage of requiring no "aiming," a job which has engineers scrambling 200 feet up the television tower in wind and rain when conventional antennas are used.

And speaking of television, here's a matchless non-sequitur item: When Milton Katims made his debut as conductor of the NBC Summer Symphony last Sunday, he delighted its regular conductor, Arturo Toscanini. Leading the applause which followed the concert, Toscanini remarked, "I love that boy. He's such a sensitive, beautiful musician."

Katims will make his second appearance with the orchestra this afternoon at 5 over WRC-NBC.

FM STATION WHIP, which just recently received its construction permit from the FCC, has filed claim with Montgomery County to name its site Radio City. The property, on Kemp Mill rd. in Silver Spring, consists of 31 acres with one farmhouse, one chicken coop, a dozen pig pens and several horse stalls. The farmhouse will be transformed into a studio; the fate of the other buildings is undecided.

WOL's morning man, Mike Hunnicutt, played a half hour of kiddies' records yesterday at 8:30 a. m. and promises something similar for the early-to-rise small fry every Saturday morning.

A new feature on WRC's Sunday morning air is "Ranger Joe's Ranch," a weekly cowboy show from 11:15 to 11:30 a. m. Ranger Joe sings the songs of the wild and woolly West, and introduces songs by Gene Autry, Roy Rogers, Louise Massey and others.

# Survey Says WQQW Gets Quality Folk

WQQW has just published a survey report with the somewhat ironic title, "Why Buy WQQW?"

Intended to impress potential sponsors with the high quality of WQQW's listeners, in the interests of selling time on WQQW, the booklet may come in handy in selling the station itself.

Seven months old on August 5, the station is hanging on the end of its financial rope and the 200 stockholders will undoubtedly vote to sell the 1000-watt station when they meet August 18.

**More than 20 queries have been made so far, according to General Manager Edward Brecher, but he declined to say whether any bids had been made in the vicinity of the $181,000 already spent on the station.**

The survey, based on 1000 questionnaires sent to known WQQW listeners, indicates that Washington's "good music station" has a wealthy, loyal and well educated audience.

Fifty-six per cent of the listeners earn over $5000 a year. Forty per cent earn over $2000. An income report on Washingtonians generally looks quite the other way.

Eighty-six per cent of those who replied, attended college. About 20 per cent of the general Washington population has.

**Loyalty, partly measured by the 48 per cent return on the questionnaires (twice normal), was also indicated by statistics showing that the average WQQW listener spends 70 per cent of his daytime listening hours, tuned to WQQW. Ten per cent spend all of their daylight listening hours tuned to 570 kc. (The station operates sunrise to sunset).**

Prospective sponsors were also informed that WQQW listeners not only know who sponsors the programs but actually have a good record for buying the products.

So, judging its audience for the virtues most blessed in radio listeners, WQQW is pleased.

Taking a cue from the listener who wrote in to say, "the call letters must stand for Wonderful Quality, Quality Wonderful," the station can wink back and say, "You, too."

PHILCO AUTO RADIO
Repairs—Installations
See
L. S. JULLIEN, Inc.
1443 P St. N.W. NOrth 8075

NEWSCASTS
Every Hour on the Hour
WINX
(1340 on the dial)
6 A.M. to 1 A.M.
WINX-FM
(92.9 or 44.7 on FM Set)
9 A.M. to 11:15 P.M.
THE RADIO STATIONS OF
The Washington Post

EXCESSIVE DRINKING can be conquered
Institutional treatment for only several days is required to eliminate the craving and desire and also to create an aversion to alcohol in all its forms. Controlled, Operated and Supervised by Licensed Physicians.
Write or Call for Free Booklet
GREENHILL INSTITUTE
Phone Day or Night - CO. 4754
3145 16th St. N.W., Zone 10

Duplicate YOUR FAVORITE RECORDINGS

Favorite old recordings made new again. Bring in the old . . . take out a new! It's reasonable, and it's your insurance against accident or loss. And, your 'auld acquaintance' is ne'er forgot.
U. S. RECORDING CO.
CONSULTANTS, MANUFACTURERS OF ELECTRONIC EQUIPMENT
1121 VERMONT AVE. N.W. District 1640

Listen to: "LISTENERS' EXCHANGE" with Marian Sexton
"A meeting place for ideas —old and new"
10:45 AM MONDAY THRU FRIDAY
WOL 1260 ON EVERY DIAL

His First One-Man Show in U. S.

# Cuban Displays Exuberance

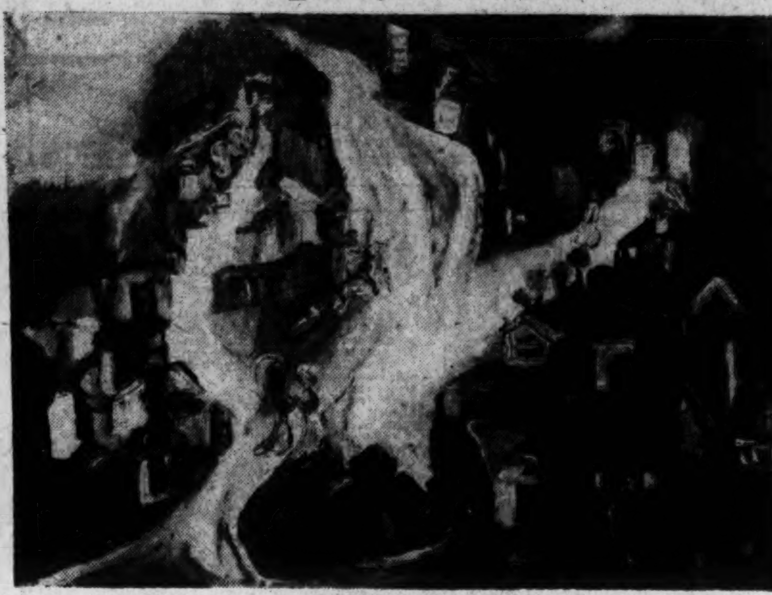

*DETAIL of "Small Town," by Felipe Orlando of Cuba, currently on display at the Pan American Union*

*By Jane Watson Crane*

WHEN the Cuban painter, Felipe Orlando, first came to this country in 1945, he resolved he would return to live here. He has been in New York for nine months, and came this week to Washington for his one-man show at the Pan American Union. First to be held in the United States, it is mainly composed of work done here.

Unlike many United States artists, Orlando considers New York an ideal place in which to work. Virtually self-taught, he looks upon the big museum collections in this country as a gold mine for the creative artist. Still in his thirties, he engaged in a variety of occupations before devoting himself to painting. One-time radio telegrapher, member of the Cuban navy, and postal employe, he has also held art classes for children in Cuba, in schools and summer camps. Told of the Children's Art Center here, he wanted to visit it right away.

**Orlando has had work in group shows here since 1943, as well as in Haiti, Costa Rica, Guatemala, Argentina and Russia. More subtle than many of his Cuban contemporaries, he has developed a highly individual style. Of the United States painters whose work he knows he most admires Stuart Davis. But his own work is less intellectual, more akin to the early painting of Morris Kantor.**

Although Orlando considers that the forms in his present painting are generally inspired by the geometric patterns of New York streets and skyline, his color, he believes, remains Cuban. Nevertheless, the recent work is cooler in color. Also he relies less on the use of impasto in achieving his effects.

THE present show consists of oils and gouaches. Among the former, there are several on masonite, a composition board now used by many United States artists also. Orlando seems to paint with relish and an enviable lack of inhibition. He varies from a dramatic portrayal of a small Cuban hill-town to the more disciplined organization of a still-life. The earlier of his still-life works are hot in color with paint thickly applied, the later, more restrained and tending to blues, grays and greens, with slight accents of red.

**The most notable aspect is his use of transparency—the shapes and lights of the city, for example, seen through a glass vase or a window. Female figures are quite unearthly, pale, ghost-like creatures against a background of cubes and prisms.**

Quiet in speech and bearing, Orlando displays his exuberance in his painting. Coming from a small country with a strong academic tradition, his work may well develop some mannerisms of his own, but it is wholly unacademic. He is one of a little group of Cuban painters who have broken with the past to produce a vigorous and creative, if at times uncertain, output. Asked about the present state of art in Cuba, he shook his head, and the Cuban critic, Jose Gomez Sicre, interpolated for him: "The people are too much occupied with politics to think about art."

Fastest Man on Canvas

# The Old Masters Are His Partners in Art

*By Charles and Jean Komaiko*

CASIMIR GREGORY STAPKO earns his living by studying painting at the National Gallery of Art. His patrons are a group of New York publishers who save time and money by hiring him to learn, and his teachers . . . the silent partners in the deal . . . are Titian, Cezanne and the other Old Masters.

In paint and brush circles, Stapko is known as a copyist, one of that strange band who spend their days reproducing on canvas the works of the great painters.

**But because of his speed and thorough-going accuracy, Greg Stapko is unique in the world of duplicators.**

The Old Masters toiled for months, often years, to create the pictures which have since become classics; Stapko averages one reproduction a week. Cezanne's famous "House of Pierre La Croix" was a rush job, and the mimic of the masters stroked it off in 6 hours.

### *Works for Publishers*

STAPKO's talents are an asset to New York firms which publish illustrated books on art. There's only one Alba "Madonna" in the world, and it hangs in the National Gallery. If you are getting out a book containing a full page plate of that pictures, and if you want it to be exact, you have two alternatives. One is to keep a man in Washington who spends hours on the long distance phone telling a weary printer in New York the precise color of the Virgin's hair. The other is to hire Stapko, who, in a week will send you a perfect duplicate of the "Madonna."

**Stapko's career reads like a combination of Huckleberry Finn and a Hollywood plot. Born in Milwaukee, he spent his youth there, very little of it in school. He quit school for good after the eighth grade. Greg then apprenticed himself to an artisan who specialized in decorating churches, and from him he learned how to adorn clerical walls, to lay mosaic floors, and to paint ecclesiastical murals. So apt was the student that when he was 18 he organized his own business and shortly was a master craftsman, employing 25 men.**

But the outbreak of the war resulted in the drafting of his employes, and Stapko prosperity came to an abrupt end. He had become friendly with a Polish painter who taught in Milwaukee, and when the pedagogue set off for Washington, Stapko, who had been rejected by the draft board, decided to follow.

### *Talent Pays Off*

IN THE CAPITAL, Stapko got permission to copy pictures in the National Gallery and his schooling was under way. Natural talent and tireless study paid dividends early in Stapko's Washington career, although the first attention he received was somewhat embarrassing. Once as he was leaving the gallery, a guard stopped him and wanted to see what he was carrying. Horrified, the guard rushed to the phone and called one of the gallery officers:

"We've got a chap here walking off with one of our best Renoirs!"

**The result of the Stapko accuracy was a new gallery rule: All copies had to be done at least two inches smaller than the original.**

Visitors at the art museum began to inquire whether Greg would sell his copies. Why not? Soon the book publishers heard about him. Would he care to make copies on order? "Delighted," Stapko told them. "Name your picture."

### *Requests Pour In*

GRADUALLY Stapko is becoming a master in his own right. From Canada to Florida requests are coming in. An elderly lady wants her portrait done in Gainsborough style. A Middle Western mother wants the twins to be painted a la Picasso.

When Greg first came to Washington he visited an art school and there he saw a young lady who made his heart bounce. She was busy painting, however, and paid no attention to Stapko. Gravity saved the day, for she happened to drop her brush, and when she reached down for it, a large foot covered the handle. The foot refused to move until the lady would accept an introduction from its owner, Mr. Casimir Gregory Stapko.

Now Mrs. Stapko teaches their little daughter to appreciate art.

Fame Without Fanfare

# She Paints Long-Legged Beauties

International News Photo.

THIS is a picture of Zoe Mozert, the ar—

Whatsat? You don't know any Zoe Mozert? Hm. Neither did we, but it says here that hundreds of thousands of Americans look at (and admire) her work every day, that it (her work) is in thousands of American homes, that you've seen it in the movies frequently, and that it is in magazines circulated from coast, no less, to coast.

The fact is, Zoe Mozert is a top-flight calendar artist. She paints those long-limbed lassies who cause Joe Doakes to sigh between his teeth and mumble, "How come I never meet a tomato like that?" She (Miss Mozert) is under contract to a large calendar manufacturer. She turns out at least a half-dozen paintings each year, and is paid up to $4000 each for them. Four G's ain't—well, you know what four G's ain't.

Miss Mozert lives and works in her Van Nuys, Calif., home, where neighbors call her the "artist of the valley," presumably not in direct address. The models she uses for her calendars are local high school girls, fresh young beauties of not more than 17.

Take Joan Caton, who appears at the right in the picture above, for instance. Joan is 14, bless her heart, and you'll be seeing her on one of the months of 1948 in your next year's calendar. Can you hardly wait?

# NBC Orchestra To Resume

The NBC Symphony Orchestra returns to Saturday evening broadcasts, beginning October 4, when it will be heard from 6:30 to 7:30 p. m.

The change, which was made with the approval of Arturo Toscanini, permanent conductor of the orchestra, will return the program to an evening listening period after several years in the Sunday afternoon time.

The move has been long contemplated in the belief that it would provide a new and potentially larger audience for symphonic music and a better program balance.

When the change occurs, the guest conductor will be Izler Solomon. Maestro Toscanini will resume his direction on October 25. The NBC Symphony was formed in 1937 and has been heard on the air continuously since then with Toscanini as permanent conductor.

# Western Europe Road Map Ready

If you're the type that goes to Europe—and takes a car along—the American Automobile Association has just the thing for you—a road map of western Europe. The map is not exactly the cartographer's dream, but it does show international main roads, "other" main roads, and locations of foreign port agents.

You don't get any Russia, needless to say, on this map, nor any Greece, either. You do get North Africa from Tangier to Tunis

The Washington Philatelist

# Collectors Protest Needless Issue of Too Many Stamps

*By William M. Stuart*

OFFICIALS of the Postoffice Department should heed the protests of collectors about the issue of too many stamps. It appears simply ridiculous to many stamp collectors for a member of Congress to introduce a resolution calling for a special stamp honoring chickens. Within the past few years numerous commemorative stamps have been issued and it is safe to say more than half were without justification.

Recently a number of foreign nations have issued stamps presumably to sell only to United States collectors. Just resentment has followed. Requests for new stamps are almost without limit in the files of the Department, and officials, as well as collectors, know full well that few are legitimate.

The public buys stamps regardless, as does the collector, but continual new issues are of advantage to no one except the dealer who accepts all new values as a matter of course. The Department is quite capable of judging the time new stamps should be brought out as well as passing on design and other details. Officials have concluded that the policy of employing commercial artists at the expense of the Department and Bureau of Engraving and Printing is not a good one.

### *Malone, N. Y., Air Mail*

AIR MAIL service was inaugurated today at Malone, N. Y., on route AM-72 and a special cachet provided. When collectors so request, covers will be sent to terminal or junction points to be served by the first flight in each direction for backstamping.

**The regular meeting of the Department of Agriculture Stamp Club was held Thursday evening in Room 124-E of the Administration Building. There was a discussion of "Watermarks in Stamps," and the regular stamp exchange among members took place. A. F. Schummack is secretary of the club.**

There were 456,416 covers canceled on July 24 at Salt Lake City, Utah, the first day of the 3-cent Utah commemorative stamp and 1,119,461 stamps sold.

Newfoundland on June 21 issued a stamp to commemorate the 450th anniversary of the explorer John Cabot's discovery of the mainland of North America. It is a 5-cent denomination. Cabot is pictured aboard the ship Matthew off Cape Bonavista. In 1897 Newfoundland issued a 2-cent carmine lake showing a portrait of Cabot, and on the 10-cent black of that same issue a picture of Cabot's ship is shown. On the 9-cent, myrtle green, of the 1928 issue there is a picture of the Cabot tower, St. John's.

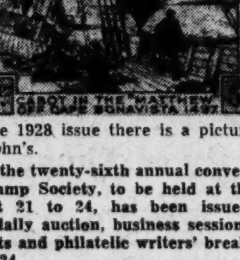


**The official program of the twenty-sixth annual convention of the Precancel Stamp Society, to be held at the Shoreham Hotel, August 21 to 24, has been issued. There will be a bourse, daily auction, business sessions, sightseeing tours, banquets and philatelic writers' breakfast at 9 a. m. on August 24.**

The fifty-third annual convention of the Society of Philatelic Americans will take place at Hotel Broadview, Wichita, Kans., August 29. The exhibit will be one of the largest ever held by the S. P. A. The bourse, auction and banquet, as usual, will be leading features. Lee H. Cornell of Wichita, Kans., is general chairman.

### *Collectors' Club Meets*

The Collectors Club, Branch 5, S. P. A., met Tuesday evening in Pythian Temple, President Ellery Denison presiding. An auction was the feature of the session, about 75 lots being sold, with Messrs. Denison and Gabriel conducting. The club voted to hold an outing in Rock Creek Park, at Pierce Mill, Sunday afternoon, August 17. The program is in charge of Henry Gabriel and J. P. Simpson. The announcement was made of the death of Harry B. Mason, member No. 3, who died at his home in Cherrydale, Va., August 6. He was one of the charter members of the club, and had been a stamp dealer in this city for nearly 50 years. The club will meet Tuesday evening in Pythian Temple, 1012 9th st. nw., all collectors being invited.

The Capital Precancel Club will meet tomorrow evening at the home of Bernard Kirk, 435 N. Park dr., Glenn Arr Apts., Arlington, Va. Matters in connection with the precancel convention at the Shoreham Hotel will be discussed.

A Rare Thing These Days

# Viking Detects Case of Plagiarism

THE VIKING PRESS has just withdrawn "The Golden Stallion" by Theodore J. Waldeck, author of several famous African and South American jungle stories, with a forthright statement that the horse story "contains passages which appear to constitute a clear infringement of the copyrights in Mary O'Hara's books, 'Thunderhead' and 'My Friend Flicka.'" All copies are to be destroyed.

**Actual plagiarism is so rare these days that very few editors have to deal with a case in an entire lifetime. George Doran in his memoirs told of an amusing instance of a minister who stole whole pages for his book of sermons, but claimed to have a "photographic memory" and was dealt with quite leniently.**

A few literary burglars have intentionally stolen from obscure sources, but have usually been caught in the act. Esquire had trouble with one of its minor authors a few years back. But speaking in general, writers are too ethical and too intelligent to practice grand or petty larceny of the written word.

SCOTT GRAHAM WILLIAMSON, author of "The Fiesta at Anderson's House" (Holt), is living in a chicken house on the tip of Long Island while finishing his next novel. The location is Murderer's Hill, so named during the wild and wooly prohibition days. He finds the remodeled chicken house very cozy . . .

Harry Sylvester says that the writing of "Moon Gaffney" knocked him out for an entire year . . . Flying saucers—proof of the need for national psychotherapy—are the subject of a light-hearted book just published by John C. Winston; it is the Odyssey of Sally, the original flying saucer, who is only in search of a cup to call her own. Angelo, the syndicated cartoonist, drew the pictures.

The Robert Todd Lincoln collection of his father's papers has been opened with much fanfare after 21 years under seal in the Library of Congress and the scramble for new Lincolniana is on. As several top Lincoln scholars predicted, there have been few revelations and literally no scandals unearthed. But enough interest exists to insure the success of a volume of selections being rushed to print by David C. Mearns, director of the reference department of the library.

THE GROANING board of German-American dishes in Brooke Conway's "The Loving Are the Daring" has resulted in a flood of letters for the recipes for cherry roly poly, almond torte, spare ribs with German dressing and other heavyweight gastronomic delights. Prentice-Hall has asked their author to prepare a sheaf of these recipes for private circulation to hungry critics, booksellers and other enthusiasts.

**A New York book publisher once shocked Sigmund Freud by the intimate revelation of his dreams and subconscious impulses, says Helen Walker Puner in "Freud: His Life and His Mind" (Howell, Soskin). Accustomed as he was to the murderous, incestuous desires of mankind, the old psychoanalyst was actually horrified by the picture he soon had of this literary huckster. It wouldn't have surprised any book critic who sees the 8000 books published a year. Which reminds us that it won't be the fault of Bill Soskin if "Beggar's Choice," by George Axelrod isn't banned in Boston.**

"Garretson Chronicle" by Gerald Warner Brace (Norton) is being compared by prepublication readers to "The Last Puritan" and "The Late George Apley"—blue-blooded company, we would say . . . Yogis, swamis and other deep thinkers and contemplaters of the lotus will be happy to know that the Vedanta Press has opened its doors in Hollywood and is preparing to pour forth a virtual Ganges of Vedas, Upanishads and other eastern gospels. Shades of the Transcendentalists!

—STERLING NORTH.

## Stamp and Coin Exchange

300 DIFFERENT HUNGARY $1.00. Excellent values, no approvals. N. S. WOLF, 985 Bruckner Blvd., Bronx 59, N. Y.

MINTS

MINT SHEET CO., 276 W. 43d, N. Y., sells U. S. sheets and stamps to investors. We also buy U. S. and foreign stamps. Write.

APPROVALS

UNUSUAL COLLECTION of 500 colorful stamps from Belgium, the land of romance and beauty. Dazzling new stamps; full of brightness. Makes any collection a masterpiece. Complete collection sent for free examination! Send no money! Examine for 7 days. If thrilled, pay only $1.00 a week until the purchase price of $8.95 is paid. Otherwise, return it. Write at once! AMERICAN STAMP CO., Dept. 8913, Wilmington, Del.

ROYAL VISIT TO SOUTH AFRICA. Complete set of 26 stamps. Mint price, $2. Used, $2.50. SANDERS, 7 Commercial Road, Southampton, England.

HUNGARY COLLECTION of 100 different for only 15c to approval applicants. U. S. or Foreign. Please state which. GRAYSON STAMPS, Sherman, Texas.

6 DIFF. SAN MARINO ROOSEVELTS, 10c with ¼-½ and 1c approvals. Carrol's, 4357 N. S. Hoover St., Los Angeles 37, Calif.

75 UNSORTED NEWFOUNDLAND, 25c. Real Value. MAYFAIR STAMP CO., 86 Regal Road, Toronto 10, Canada.

UNITED STATES, CANADA, NEWFOUNDLAND approvals. Worldwide new and recent issues of air-mails. Roosevelt, Peace and British Colonies. DAN HAYDEN, 1007 N. Evans St., Bloomington, Ill.

FREE ILLUSTRATED PRICE LIST recent Europe, approvals if desired. ROSENBAUM COMPANY, Fifth & Liberty, Pittsburgh 22, Pa.

1,000 U. S. MIXED—4c to $5.00. CONTAINS airs 10c to 50c. Postpaid $2.00. TODD FAGAN, 213 East 2nd St., Topeka, Kans.

GET THE NEW FRANKLIN D. ROOSEVELT ATOMIC BOMB COLLECTION! Over 1,000 amazing stamps from all over the world! Includes jumbo pictorials, large commemoratives, higher values, Roosevelt stamps, airmails, Peace and Victory issues, beautiful sets, etc. Value nearly $25.00! Every stamp is beautiful! Different! Genuine! Not one person in 1,000 owns this collection. Be first to have it! Send only $2.98! American Stamp Co. Dept. 8911, Wilmington, Del.

FREE: SAN MARINO F. D. short set to approval applicants enclosing 3c postage. LEE BLATT, Room 313, 5734 Walnut St., Phila. 39, Pa.

FREE EXAMINATION! New, exciting collection of 100 different stamps from the Netherlands Colonial possessions—Curacao and Suriname. Bright, sparkling stamps ready to bring you hours of pleasure. Send no money! Pay nothing on delivery! When the collection arrives, examine for 7 days. If more than delighted, pay only $1.95. Otherwise, return. Write now! AMERICAN STAMP CO., Dept. 8912, Washington, Del.

AN AMAZING HUNGARY collection can be yours for only $1.00. 300 up-to-date stamps ready to mount in your favorite album. Send no money! We ship for free examination! If delighted, pay only $1.00 within 7 days. Otherwise, return. Send now! AMERICAN STAMP CO., Dept. 8914, Wilmington, Del.

WHOLESALE

DEALERS ONLY
New Wholesale List on Request
J. & H. STOLOW, 50 W. 46th, N.Y. 19.

Wholesale Price List for Dealers Free
ARTHUR GRUNWALD
237 E. 94th, New York

COINS

COINS, AMERICAN AND FOREIGN GOLD, silver antiques, cameras, highest prices paid. Hepner, 402 12th st. nw. DI. 2668.

BETTER GRADE PENNY APPROVALS.
A. ZIPPER, Erie, Pa.
3226 Parade St.

WANTED TO BUY

COLLECTIONS AND ACCUMULATIONS Purchased. What have you? ALBERT HARTOG, 277 Broadway, New York 7, N. Y.

LOCAL

ARLINGTON STAMP CO.
1000 19th St., South Arlington, Va.
Tel. JA. 2579-M
Open Evenings, Saturday and Sunday.

Uyeno's Stamp Shop
1205 Penn. Ave. N.W. Tel. MEt. 9014

THE WASHINGTON STAMP CO.
937 Pennsylvania Ave. N.W.

HOBBY SHOP
We Buy and Sell
Coins—Stamps—Autographs
DI. 1272. 716 17th St. N.W.

DAILY STAMP AUCTION
SILVER STAMP SHOP
Phone SLigo 7072
8403 Georgia Ave., Silver Spring, Md.

CULLEN'S STAMPS & COINS BOUGHT & SOLD
405 Tenth Street N.W. ME. 8817

WANTED, 100 NEW BIDDERS FOR OUR Auctions, continuous 9 to 6. Buy at your own price. This is a buyers market. Alson counter books. Albums and supplies when available. Floor Auctions Saturdays at 2 P.M.

DAILY STAMP AUCTIONS
WEEKS STAMP SHOP
1229 N. Y. Ave N.W. NA. 5256

MAURY STAMP CO.
939 New York Ave. N. W.
Postage Stamps for Collectors
Evenings Until 6:30

Air Mail Cover Auction
During A. A. M. S. Convention
Aug. 30—2 P. M.—Room 109
Hotel Raleigh, 12th & Pa. Ave. N.W.
Aero Philatelic Exchange
Room 303, NA. 2147, 805 G St. N.W.

PUBLICATION

FREE Our centenary Catalogue! Visit or write. THE STAMP GUILD, 17 Clinton St., Brooklyn 2, N. Y.

128-Page United States Catalog. 1000 Illustrations. 10c. HARRIS & CO., 409 Transit Bldg., Boston.

NEW ISSUE

FOR A COMPLETE NEW ISSUE service that will please you write today. R. W. KNOBEL, 1918 S.W. 12 St., Miami, Fla.

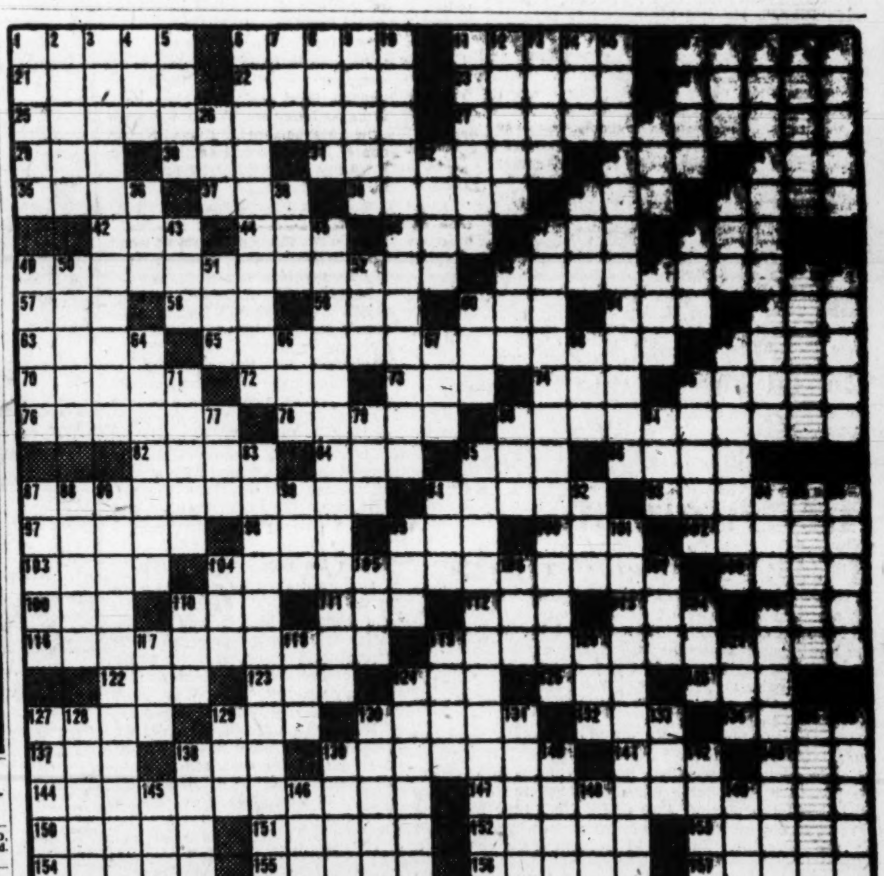

ACROSS

1 Kind of bull
6 Parent: Lat.
11 Large serpent
16 Reeker
21 Entertain
22 Tilled ground: Sp.
23 Hickory nut
24 Senseless
25 Pertaining to all Greece
27 Purloiners of ideas
29 Part of a circle
30 Sheep-killing parrot
31 Leg ornaments
33 Genus of rodents
34 In so far as
35 London district
37 Liable
39 Long periods of time
40 Aeriform fluid
41 Precious stone
42 Suppositions
44 Sunder
46 Small child
47 Anarchist
48 German town
49 Vain boastings
53 Buildings commanding a fine prospect
57 Choler
58 Pinnacle
59 Bring to court
60 Cistern
61 Harriet Beecher Stowe character
62 Masculine nickname
63 Riches
65 Public place of instruction in music and the arts
69 Scent
70 More robust
72 Comprehend
73 Masculine name
74 Negative
75 Variety of wheat
76 Surgical instrument
78 Signs
80 Collections of live bugs
82 Addled
84 Unit of work
85 For
86 Lower house of the Irish Free State legislature
87 Sections of flat open country
91 Oriental liquors
93 Increase threefold
97 Metal fasteners
98 Secured
99 Go astray
100 Beret
102 Fillet
103 Young pigs: dial.
104 Pertaining to the highest State official
108 Otherwise
109 Malt liquor
110 Blackbird
111 Dorsoventrally flat fish
112 Piece out
113 Female sandpiper
115 Cardinal number
116 Grilled barrier in the gateway of a castle
119 Alarmists
122 Cereal seed
123 Protection
124 College cheer
125 Health resort
126 Beetle
127 Dismounted
129 Importune
130 Safe
132 Ailing
134 Site of the Taj Mahal
137 Turf
138 River island
139 Flakier
141 Affirmative vote
143 Still: poet.
144 Horse racing lottery
147 Surreptitious
150 Winged
151 Noteworthy incident
152 Sheeplike
153 Seed integument
154 Asiatic birds
155 Wise counselors
156 Hawaiian geese
157 Devourer

Solution of Last Sunday's Puzzle

DOWN

1 Clergymen of the Eastern Church
2 Italian mountain
3 Buffoon
4 Shade tree
5 Floral emblem of Wales
6 Inopportune
7 Metric land measure
8 Sumatran shrew
9 City in Missouri
10 Extortion of money from business in exchange for protection
11 Attach
12 Growing areas
13 Wood sorrels
14 Long-tailed titmouse
15 Observed
16 Pinaceous trees
17 Combining form for single
18 Frolicker in disguise
19 Place in a vat
20 Utter again
26 Grassland
28 Town in Southwest Africa
32 African worms
36 Below standard
38 Soft metal
40 Coagulate
41 Wish undone
43 Held a session
45 Trimmings
47 Scouters
48 Feminine name
49 Conflict
50 Billowing
51 Fabulous bird
52 Owing
53 Baseball appurtenance
54 Mother of mankind
55 Italian commune
56 Modern Syriac script
60 Prohibit
64 Departs, suddenly
66 Embracer of the new
67 Duct: Lat.
68 Peacock
69 Iridescent butterflies
71 Coarse files
75 Arouses
77 Turmeric
79 Bitter vetch
80 Nettle
81 Grimalkin
83 Uniform adornments
85 British moving van
87 Tawdry
88 A shout to hunting dogs
89 Starfishlike
90 Tar
91 Inlet
92 Kind of monkey
94 Noisy ghost
95 The conquered
96 Blissful regions
99 Bend in timber
101 Jams
104 African antelope
105 Oriental commander
106 Turkish weight
107 Sign of the zodiac
110 Decree
114 Extremity
117 Crochet
118 Side of a triangle
119 First King of Israel
120 Finial of a spire
121 Tibetan gazelle
124 Barbecues
127 Province of India
128 Meek
129 Twice
130 Affected demonstration
131 Study deeply
133 Caustic
135 French annuity
136 Close: poet.
138 Simians
139 Part of a keel
140 Precipitation
142 Noted Italian household
145 Greek letter
146 Topaz hummingbird
148 Compass point: abbr.
149 Afternoon affair

**Reciprocal Education**

# New 'Army' Ferried to Europe By Pair of 'Floating Dorms'

*By Susan Schwartz*

SOMERVILLE College, Oxford, Aug. 9—Europe is being invaded this summer by American students. Two reconverted C4's (troop transports) are shuttling between New York and Plymouth and Le Havre for the exclusive benefit of persons who have an academic, cultural or religious purpose for going abroad. These ships are the first large-scale means of transportation ever afforded student pocketbooks.

**Student exchange facilities between the United States and foreign countries have always been limited. Few schools could afford to send more than one or two representatives abroad for as long as nine months; few students personally could afford a two or three month visit overseas when passage cost at least twice as much as all other expenses combined.**

The Marine Tiger and the Marine Jumper are the vanguard of what American educators hope will be the fulfillment of their twenty-year dream of a permanent "youth fleet."

But they were come by easily. Youth groups had been petitioning Washington's help for as many years as they had had stamp money. This year their efforts were supported by the argument that international understanding would be advanced through the use of American students as informal ambassadors.

William Keys, transportation director of the World Conference of Christian Youth, and Lawrence Duggan, director of the Institute of International Education, spearheaded a plea to the White House. John Steelman became interested and the Maritime Commission released the ships to the State Department's cultural affairs division.

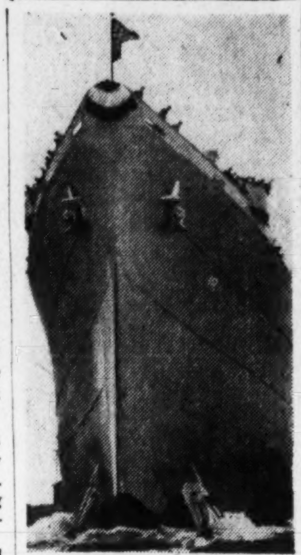

*ON A SHIP like this, students voyaged to Europe*

### $6 'Down Payment'

ON May 18 the executive secretaries of more than 40 student and cultural groups met in New York and named Donald Watt, founder of the Experiment in International Living; Philip E. Jacob, of the American Friends Service Committee; William Richard, a student leader at Harvard, William Keys and Lawrence Duggan as a "Youth Travel Committee."

**The committee levied a $6 head tax to cover administration and shipboard orientation. It allocated the space on each ship among the two-score groups, and thus young men and women from 143 colleges in 40 States and 2 Territories sailed to Europe on floating dormitories—board and room, one way, $117 for boys and $149 for girls.**

They ate cafeteria style and slept in double-decker bunks, about 25 girls in small compartments and more than 100 boys in large ones. Or, if they wanted to be exclusive, they could pay $175 for a stateroom with two bunks and semiprivate bath and be waited on at tables with white tablecloths. The voyage takes 10 days and both ships are making four round trips between June and October, returning with foreign students the first half and reversing the procedure the last half.

### Bach and Ballads

THE Marine Tiger carried 620 students and instructors on its first eastward crossing. Dr. Howard Wilson of the Carnegie Endowment for International Peace, on his way to take charge of the UNESCO summer session on education at Sevres, was the "dean of orientation." He and his assistants arranged so full a program that only the dining hours were free.

**There were three or four educational and cultural lectures and political forums daily. Group singing, including Bach chorales and "I've Been Working on the Railroad," and folk and square dancing went on at all hours. The passenger-published newspaper, The Tiger Rag, had 750 circulation, and documentary movies were shown in good weather. Well-attended church services were held by all denominations.**

The students financed their trips privately, although 99 per cent of the boys utilized the GI Bill. Most of them could speak one or two foreign languages haltingly. They were frrom 17 to 30 years old. About twenty of the students were Negroes.

The Maritime Commission's jurisdicton over the Marine Tiger and the Marine Jumper expired June 30. Now it's up to an economy-minded Congress whether these "floating school buses" sail another year.

**'Round The Bridge Table**

# August Doldrums Hit Duplicate

*By Marian H. Barre*

AUGUST being the most popular month for vacations, seasonal doldrums hit duplicate circles even before the National Championships lured local fans to Brooklyn. The big tourney began on August 2, it closes today in a grand climax for two world titles. Besides these events for master pairs and foursomes, the minor game for the President's Cup also will be finished. District players are entered in all fields.

Here in Washington the weekly schedule went on regardless—but they were cozy little games. One popular club, where reservations must be made in advance, dropped to a three-table movement, but the customers liked it. At the Capital City Chess Club they used the "three-quarter movement," always a sure-fire headache for the director. This field seldom falls below a "Mitchell."

**The return to "normalcy" is expected this week. Not all tourney troupers will come back immediately but by Saturday, August 16, Euclid Studios monthly master-point pair match will draw the usual crowd. Incidentally, it's the sole master point event on the schedule.**

The Agriculture Bridge Club meets on Wednesday, the thirteenth, at 8:15 p. m. in Euclid Studios. Friends of members may participate during the summer season when there are no partnership restrictions.

WINNERS at the Federal Bridge League's nationally awarded monthly in July were as follows: north-south, Section A, Lewis Tubbs and John Darsey; the mother-son partnership of Mrs. A. J. Steinberg and G. J. Steinberg was runner-up. East-west awards went to Dr. E. M. Short and E. E. Eisenhart; R. Ashton and Mr. Sherfy finished second.

In Section B, for nonmasters, Miss Helen Walker and David Kandal won north-south, with Mr. and Mrs. Kark Itkin top in the other position, their understudies were Miss Paris Keener and Miss Maxime Girts, and E. G. Harris, jr., and Robert Bierly.

**At the Agriculture Bridge Club's similarly-awarded August monthly Mrs. T. M. Boyle and Dr. A. F. O'Donnell led the north-south field, trailed by David Murray and Larry Reynolds. David Kandel won his second master point in one week, this time playing east-west with Charles S. Geier; second awards went to Lieut. Col. John Geddes and Lieut. Col. Paul Neff. Twenty-two pairs participated, including most of the local luminaries.**

The Capital City Chess Club's "individual," for members only was won by R. E. Roberts, there was a tie for second place between R. H. Higgs and David Murray.

IT'S NEWS when a group of duplicators starts off with any destination other than a tournament! True, they meant to play rubber bridge, but only in the evenings; daylight hours were to be spent fishing. This group included the Boyds, the Fishers, the Millions, Dr. Wooley . . . this story will be continued by the returned travelers.

**The tournament committee for the Southern Appalachian sectional championships lists one District player. She is Miss Mazie Buie, who is largely responsible for putting that tourney on the local schedule. Since Miss Buie "discovered" Asheville, increasing numbers join her each year in the pilgrimage to "Sky Land."**

Dates this year are August 22, 23, 24, at the George Vanderbilt Hotel. Events include men's pairs, women's pairs, mixed and open pairs, and a team of four championship. Players wishing to make hotel reservations should address Chester Brown, jr., Sky-Land Manufacturing Co., Asheville, N. C.

# Woman Finds Wild River Beats Resorts

*By Majella Johnston*

SALMON, IDAHO, Aug. 9 (AP).—There must be simple ways to scape household chores at vacation time than traveling down the middle fork of the Salmon River in a rubber boat.

When our friends, Don and Betty Butler, first suggested the 75-mile tour, my husband and I were enthusiastic for somewhat different reasons.

As an Associated Press writer and camera fan, Bill was eager to get news and pictures of the first women to make the trip down the "river of no return." As an amateur artist and mother of three young sons, I was interested in scenery sketches and especially a 10-day rest from household duties.

Bill got his pictures. I got my scenery and some sketches, but the rest periods were sandwiched between climbing cliffs and hanging onto ropes as the River tossed the boats around.

**Long for Salads**

"House work is simple when all camping equipment must be packed in a 12-foot rubber boat. I washed clothes in the icy river or in hot springs. I shook sand out of bed rolls and combed twigs from my hair. I longed for vegetable salads as I devoured the sour-dough style meals cooked by the boatmen.

But I wouldn't trade that week on the river for a vacation in a swanky resort.

Sleeping in a "sack" on the rough ground wasn't bad at all—except for one night when we were sleeping under a cliff. I was awakened by the cracking of branches and a strong animal scent. I was sure it was a cougar.

After listening 30 minutes I awakened Bill. Mumbling that cougars didn't bother camps, he finally got up. Armed with a book of matches, he explored the underbrush. He found nothing, not even a porcupine. Eventually I went to sleep.

**Rapids Exciting**

Our most exciting episodes were in the rapids. We went over falls and through high waves as the water boiled over submerged rocks and around drags rearing above the surface. I had no desire to use my rubber "Mae West" but on the last day I almost needed it.

Near the mouth of the river we hit a 10-foot wave which tipped the boat on its side, swept away my shoes which were lying amidships and hurled Don out of his seat onto the boat floor. The sturdy boat, half full of water, regained its balance and reached shore safely under the expert guidance of the boatmen.

Thus Betty and I became the first women to make the long trip down the river. It was great sport but I still need the rest.

# Canada's Park Web Proves Tourist Lure

Banff, Alberta, Aug. 9.—The foundation stone of Canada's tourist industry, the Dominion's national park system, began in the Canadian Rockies when Banff National Park was established in 1885.

The desire to preserve Canada's beauty spots and wild life by setting this area apart as a park is understood at first sight of this land of shining mountains, snowy peaks, evergreen valleys and icy, blue-green streams and lakes. Other parks now surround Banff—Yoho and Kootenay on the west, and Jasper on the north.

Banff Springs Hotel and Chateau Lake Louise, the chalet at Emerald Lake, and snug lodges at Moraine Lake, Lake O'Hara, Lake Wapta and Yoho Valley were established later.

### Ace Archery Teacher

Sun Valley archers are taught at the Idaho resort by one of the country's top men with a bow and arrow, Dave Conger.

# Bedford Springs Hotel Having Good Season

Bedford, Pa., Aug. 9.—Bedford Springs Hotel, located in its own 2500-acre estate in the Alleghenies, is now enjoying its first season since completion of a rebuilding and renovating program. The Navy trained men in radio here and during its sojourn all buildings were equipped with heating and plumbing facilities.

After the departure of the Navy, the owners added 55 rooms, each with private bath, providing accommodations for 300 persons. In all, a quarter of a million dollars was spent.

Bedford Springs is one of America's oldest spas. The curative qualities of its natural spring waters were first discovered in 1796, although Indian tribes long had made health pilgrimages to the "waters." Here James Buchanan, fifteenth President of the United States, established his summer White House and here he received the first message sent over the Atlantic Cable from England.

Sports include golf, the 18-hole championship course being considered one of the finest on the Eastern seaboard; swimming, tennis, horseback riding, trout fishing, shuffleboard and badminton.

The 140-mile drive from Washington to Bedford is over the rolling hills of Maryland and the new road between Frederick and Hagerstown. The trip can be made in four hours. The last 15 miles of the route are via the famous Pennsylvania Turnpike. The hotel will be open until mid-October.

### Salmon Grow Big

Salmon range from 20 to 40 pounds in the Salmon River, near Sun Valley, Idaho. Fishermen say it offers the best sport in the world.


*Virginia Beach, Va.*

DAYS OF SURF AND SUN AT THE SEA SPRAY
$42.00 UP PER PERSON WEEKLY DOUBLE OR TRIPLE WITH MEALS
Oceanfront at 20th St. Phone 1288
VIRGINIA BEACH, VA.

OCEAN FRONT Between 18th & 19th Sts.
VIRGINIA BEACH, VA. VIRGINIA LEE HOTEL
European Plan—Dining Room Attached
Write for Or Phone 1228 Reasonable Rates
Mr. and Mrs. J. R. Cannon

*Virginia*

DRAMA a Tale of Two Cities
At Restored Colonial Williamsburg, Virginia presents a colonial epic. At Abingdon, high in scenic southwest hills, the Barter Theater presents superb contemporary drama.
Throughout Virginia, you'll find unsurpassed vacation thrills . . . from the famed Virginia Seashore—countless historic shrines—fantastic natural wonders—to scenic Skyline Drive atop the Blue Ridge.
Noted Barter Theater, first state theater in the land.
VIRGINIA
Abingdon Williamsburg
The Common Glory, saga of a nation's birth.
VIRGINIA CONSERVATION COMMISSION
Room 840, 914 Capitol St.
RICHMOND 19, VA.
MOTION PICTURES ON VIRGINIA AVAILABLE
Write for FREE copy of Pictorial Booklet

*Harpers Ferry, W. Va.*

HILL TOP HOUSE
One Hour Ride on the B. & O.
In the "Little Alps of America" Two Rivers and 3 States Meet at
HARPERS FERRY, W. VA.
Most Beautiful and Historical

*Williamsburg, Va.*

SUMMER IN Williamsburg VIRGINIA
This historic city offers a truly different and delightful vacation—a fine 9-hole golf course, outdoor swimming pool and Har-tru tennis courts—all on the Inn grounds.
Williamsburg Inn (Air conditioned)
Single from $6 • Double from $10
Williamsburg Lodge
Single from $3 • Double from $5
For reservations write Williamsburg Inn and Lodge

*Virginia Beach, Va.*

The Pinewood
The largest and only fireproof Hotel on the Ocean Promenade
Sports and Recreational Facilities on Our Grounds
DELICIOUS FOOD
Restricted Clientele
CHAS. P. GAY, SR.
Owner-Manager
VIRGINIA BEACH VIRGINIA

BEACHCROFT HOTEL
ON THE OCEAN AT 21st ST.
VIRGINIA BEACH, VA.
Phone, Va. Beach 862
A modern vacation hotel of 35 rooms—American plan—centrally located on boardwalk—excellent meals—homelike atmosphere—reasonable rates—restricted.
C. P. MUSGRAVE, Mgr.

*TRAVEL*

WATCH FOR ANNOUNCEMENT
On the Travel Page of this Paper Sunday August 24th
Special Indian Summer CRUISE VACATION
Departing Washington, D. C. September 21
Special Low Rates
UNITED STATES TRAVEL AGENCY
World Wide Travel Service—Tours, Cruises, Air & Steamship Tickets
Suite 326, Bowen Bldg.
815 15th St. N.W. EX. 4521

*Grottoes, Va.*

NATURE'S WONDERLAND
GRAND CAVERNS
ROUTE 12
GROTTOES, VA.
TRAILWAYS BUS SERVICE
Near Skyline Drive

*Luray, Va.*

FOR A WEEK OR A DAY
Come to Luray
IN THE BLUE RIDGE MOUNTAINS
ONLY 90 MI. FROM WASH. D. C.
Mimslyn Hotel
Luray Caverns
Singing Tower
Skyline Drive
It's Easy to Get to LURAY by
VIRGINIA TRAILWAYS BUS
12th and New York Ave., N.W., DI. 4224
SEND FOR ILLUSTRATED BOOKLETS
LURAY CHAMBER of COMMERCE
LURAY, VIRGINIA

*Elkton, Va.*

THE GABLES HOTEL
Elkton, Virginia
Welcomes you again to the heart of the picturesque Shenandoah Valley, on the Shenandoah River. Boating, fishing, swimming, horseback riding. Noted cuisine. Water from famous Elk Lithia Spring. For reservations, either write or call Elkton, Virginia 120, or in Washington, EXecutive 1332-3-4.

*Macanie, Va.*

Sky Chalet
Spend your vacation at an elevation of 2,300 ft. Pleasantly cool. Season June 15 to Sept. 15. Rate weekly, $30 and up. Recreation free. 120 miles from Washington via U. S. 11 to Mt. Jackson, then 9 miles west. Approved by A. A. A. Write for information regarding transportation to Sky Chalet, Macanie, Va.

*Staunton, Va.*

For Your Summer VACATION
Excellent 18-hole golf course—where the fairways meet the mountains. Horseback riding, swimming pool, tennis. Spacious bedrooms with baths. Excellent meals.
The INGLESIDE
HOTEL AND COUNTRY CLUB
STAUNTON, VIRGINIA
For information and reservations write
RALPH J. HEWLETT, Managing Director
Or consult your local travel agent.

*Colonial Beach, Va.*

NEW ATLANTA HOTEL
Finest in Colonial Beach, Va. . . . An Adventure in Good Living . . . Private Beach & Pier on Potomac River . . . Famous Southern Meals in Largest, Coolest & Most Attractive Dining Room in Colonial Beach. All outdoor sports . . . selected clientele.
Free Booklet . . .
Direct Greyhound Service
Make Your Reservations NOW!

WOLCOTT HOTEL
COLONIAL BEACH, VA.
On Waterfront. American Plan. Delicious Home-cooked Meals. Family Style. All You Can Eat. Phone or Write for Reservations
Phone Colonial Beach 24
JACK HURLEY, Prop.

KING COTTON HOTEL
COLONIAL BEACH, VA.
Across from Mayfair Theater. Now open for room reservations. Soda Fountain — Dining Room—Sandwich Bar.
Phone Colonial Beach 28

WASHINGTON HOTEL
Overlooking Beach—Cool, Quiet Neighborhood. Adjacent Monroe Bay. Attractive Rates. Excellent Meals. Open Year Around. Phone 262, 263 or Write for Reservations.

AMBASSADOR HOTEL — Famous Southern-style meals, cool, clean rooms, innerspring mattresses. Free parking, moderate rates. Write H. A. & D. W. Conner, Colonial Beach, Va.

*Colonial Beach, Va.*

You'll Find FUN and REST at
COLONIAL Beach
"Washington's Own Playground On The Potomac"
This year, do your sunning on the white sands of Colonial Beach. Enjoy boating, fishing, crabbing, dancing and the varied amusements . . . one of the largest harbors on the Potomac with excellent docking facilities. Bring your family to Colonial Beach . . . where there's fun for everyone.
DIRECT GREYHOUND BUS SERVICE
Only 65 Miles from D. C.
Write Chamber of Commerce, Colonial Beach, Va., for booklet.

*Front Royal, Va.*

70 Miles To Front Royal
WARREN COUNTY, VA.
SEE SKYLINE DRIVE
SKYLINE CAVERNS
U. S. REMOUNT DEPOT
RANDOLPH-MACON ACADEMY
WRITE CHAMBER OF COMMERCE

*Irvington, Va.*

THE TIDES INN
IRVINGTON VIRGINIA
You Are Invited to see Virginia's newest and most beautiful Inn. Rates from $22 to $32 per day for TWO PEOPLE including a charming, luxurious room with bath and shower, gorgeous view, salt water swimming pool, sand beach with chairs and umbrellas, three delightful meals and daily yachting on the beautiful Yacht "Sun Ten IV". Each Monday, guests enjoy an all-day yachting trip to Tangier Island. There are no extra charges at the Tides Inn. Your rate includes everything. Reservations available now.
G. BLAND HOKE, manager
Washington Office: 1430 F St. N. W. EX. 6481

SHENANDOAH RIVER LODGE
Luray, Virginia
Come to the lovely Shenandoah River Lodge on the banks of the beautiful Shenandoah River in the picturesque Blue Ridge Mountains. Come for a meal; Come for a day; Come for a week; Come for a month.
At the Shenandoah River Lodge you will find modern hotel luxury in every sense, but in an atmosphere of peace and quiet. Pine scented log cabins nestled against the hillside give you complete privacy with all up-to-date conveniences.
Delicious Southern meals served in a beautiful log paneled dining room which is modern in every respect.
Horseback-riding, buggies, tennis, archery, miniature golf, croquet, bass fishing, boating.
Children cared for in especially equipped fenced play area.
May be reached by automobile, bus or plane.
Folder on Request
Washington, D. C., Office—Phone EX. 1332
917 15th St. N.W.
Luray Virginia—Phone 80

WALL BROOK FARM
LURAY, VA.
Spend your week-end or week on a modern farm, serving excellent southern cooked meals for a reasonable cost.
PHONE MRS. SUDIE LONG
Luray 62F51
For Rates and Reservations.

*West Virginia*

BEAUTIFUL WEST VIRGINIA IS ALMOST LITERALLY "AT THE CROSSROADS OF THE EAST". BE SURE TO INCLUDE IT IN YOUR VACATION TRAVEL PLANS
WRITE TODAY FOR FREE BOOKLET
WEST VIRGINIA INDUSTRIAL AND PUBLICITY COMMISSION
CHARLESTON 5, WEST VIRGINIA

*TRAVEL*

CHOOSE ONE!!
No Service Charge
(All Expense)
BERMUDA 7 days $174.00
Roundtrip Fare, $126.00 Plus Tax
HAVANA 3 days $58.95
All expense from Miami
FLORIDA 8 days $89.00
All expense from Washington
MEXICO 17 days $245.00
All expense from Washington
CRUISES—
7 days Great Lakes $88.50
10 days Bermuda & Nassau $195.00
14 days West Indies 193.00
17 days Caribbean 425.00
24 days South America 495.00
RESORTS—
7 days in any of the following:
Poconos $60 Berkshires $49
Adirondacks $70 White M'ntains $56
Va. Beach $70 Asbury Park $36
Atlantic City—$42
WATERS TRAVEL SERVICE
Washington's only active member of the American Society of Travel Agents
NA. 1880 1603 K St. N.W.
near Carlton and Statler Hotels

*Nags Head, N. C.*

COME TO THE Hotel NAGS HEADER
NAGS HEAD, N. C.
For a genuine vacation, finest surf bathing and fishing on Atlantic Coast, away from turmoil of cities. Excellent food and service. Guests have privileges of Nags Head Beach Club. Write, or call 508 for reservations. G. C. Culpepper, Jr., Manager

THE CAROLINIAN
NAGS HEAD, N. C.
North Carolina's Finest Beach Hotel Just completed. Right on the Ocean. All rooms with bath. Finest meals. Modern and comfortable. Phone 430 or write for reservations.

*Kitty Hawk, N. C.*

THE WILBUR WRIGHT
NAGS HEAD BEACH
New, most delightful hotel on beach. Attractive rooms with private bath. A playground of miles of tawny sand. Surf bathing, boating, fishing, beach club, tennis. DIANE JOHNSON, Mgr.
KITTY HAWK, N. CAR.

*Miami Beach, Fla.*

MARINE TERRACE HOTEL
HONEYMOONERS—VACATIONISTS—Visit the Tropics. Special Summer and Fall Rates. Ocean bathing at its best. Dancing, Dining. Write today for brochure. Full information
For information write John R. Reid, Mng. Dir. or call your local travel bureau, American Express, Thos. Cook & Sons or Ask Mr. Foster Travel Service.
Directly on the Ocean Front and 27th St., with large Private Beach. Near Catholic and Christian Churches.
MIAMI BEACH

The Traymore MIAMI BEACH
SMART NORTH BEACH HOTEL
Located on Fashionable Ocean Promenade
From $5 a Day Double
PRIVATE BEACH and CABANA CLUB
EUROPEAN PLAN OPEN ALL YEAR

*Blowing Rock, N. C.* *Blowing Rock, N. C.*

ACCENT . . . On Relaxation
OPEN ALL YEAR WATAUGA INN
BLOWING ROCK, N. C.
Enjoy a Delightful, Informal Week-End at this nearby scenic resort!
FOR HONEYMOON OR HOLIDAY
Here is Relaxation and Fun at its Best! Brisk Days, Cozy Nights, Friendly Open Fireplaces . . . Warm Sociable Atmosphere. Featuring Excellent Home Cooked Meals. Only about 88 miles from Charlotte . . . about 2 hours away. Special Rates for Honeymooners and Week-End Parties.
Make Your Reservations Now!
Write Manager or Call 2481
★ ★ ★ ★ ★

Vacation Bound?
YOU NEEDN'T MISS THE POST A SINGLE DAY!
Wartime restictions are off—you can count on enjoying your morning copy of The Washington Post wherever you go on vacation. You can order mail delivery by sending in the coupon (many resorts even have cottage-door carrier service). Or—at any resort listed below—you'll find newsstands supplied with the Post early every morning. This year keep in touch with events at home while you relax at your summer retreat. Get vacation delivery of The Washington Post.

Newsstand Sale Daily at These Resorts
MARYLAND: Mountain Lake Park, North Beach, Breezy Point, Shady Side, Galesville, Owensville, Chesapeake Beach, Plum Point, Dares Beach, Chaney, Huntingtown, Solomons, Cove Point, Sherwood Forest, Annapolis, Centerville, Snow Hill, Ocean City, Lusby, St. Leonards, Bowens, Port Republic, Prince Frederick, Sylvan Shores, Woodland Beach, Edgewater Beach, Mayo Beach, Wild Rose Shore, Bay Ridge, Selby on the Bay, Scientist Cliffs, Grasonville, Salisbury, Berlin, Beverley Beach.
DELAWARE: Bethany Beach, Georgetown, Bowers Beach, Fenwick Island, Rehoboth Beach, Millford, Lewes.
VIRGINIA: Luray, Skyland Drive, Orkney Springs, Colonial Beach, Virginia Beach, Bluemont.
WEST VIRGINIA: Berkeley Springs, Capon Springs.
PENNSYLVANIA: Blue Ridge Summit, Eagle's Mere.
NEW JERSEY: Atlantic City, Wildwood, Ocean City, Cape May.
NORTH CAROLINA: Southern Pines.

Circulation Department
The Washington Post
Washington 4, D. C.
Send me The Post while I'm on vacation.
from .......... until ..........
(date) (date)
at ..........................
(vacation address)
Name ..........................
Home Address ..........................
Apt. .......... Phone ..........
City .......... State ..........

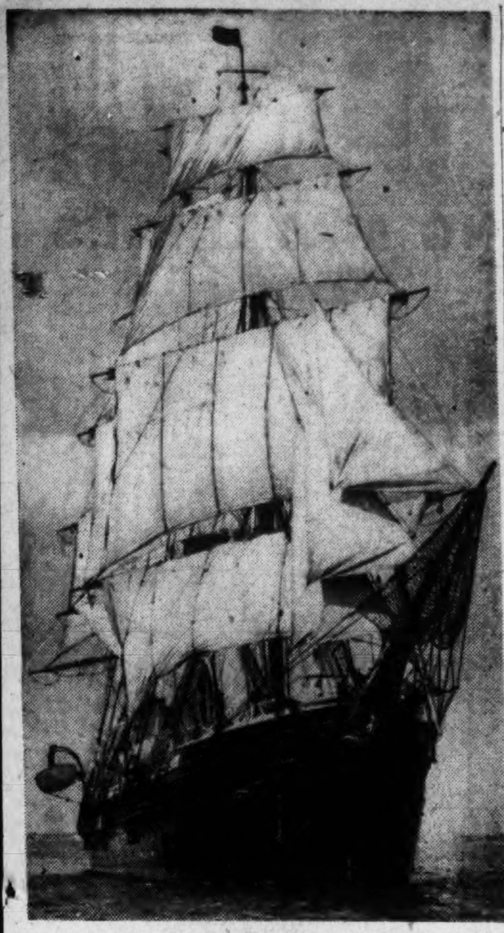

SHIPS LIKE the Joseph Conrad will have permanent berths at the Marine Museum in Mystic, Conn.

**Port of Dreams**

# Real Whaling Town Rises as Memorial To Seafaring Glory

*By Arthur Bartlett*

THE man on deck held the rope firmly around a belaying pin and squinted aloft. He didn't look like a sailor. A black chesterfield covered his immaculately pressed suit; a felt hat topped his distinguished white hair. As he called to a man in the rigging, however, his voice had the quiet assurance of someone who knew his ropes and reveled in them.

"Ready to lower away."

Yet it was not sail that came down, but a section of the spars of the Charles W. Morgan, last of the old New England whaling ships. She hasn't worn sail for a quarter century—and now sits in a bed of concrete alongside her permanent dock at the Marine Museum in Mystic, Conn., where many of America's finest clippers were built.

The white-haired man was Carl C. Cutler, the museum's curator, lowering the spars for a repair job. Because Mr. Cutler and two other seacoast Yankees once dreamed of a final, dry-land harbor for bygone ships like her, the Charles W. Morgan now ages comfortably instead of rotting into oblivon. Their idea was to reproduce a typical, real New England waterfront street of a century or more ago where ships will seem to have just come into port and the spirit of those days could live again.

### Lofts, Yards Will Line Street

WHAT the restored colonial town of Williamsburg means to Virginia this, in a more modest way, will mean to the New England coast. Two of the three men who originally envisioned it are dead now, but others have caught the spirit. After nearly 20 stormy, discouraging years, the seaport street, complete with all the shops, lofts and yards of ship chandlers, sailmakers, coopers, spar makers and smiths, is about to come into being.

**"We may not get any further this year than filling the marsh, raising the sea wall, digging the channel and building the wharf," says Curator Cutler, "but I can at least hope to see the street finished—even if I have to see it from a wheel chair."**

Right now, however, indications are that the port of dreams will be a reality long before then. Contemporary buildings for it have been bought and are ready to be torn down in sections, moved into place and put up again. Packed away in various spare rooms and sheds are some 65 tons of authentic handmade tools and equipment which the museum has been collecting through the years. Included is a complete set of gear for all the old maritime trades.

No one man of great wealth is financing the reconstruction, as John D. Rockefeller, jr., did for Williamsburg. The vision first occurred to Dr. Charles K. Stillman, a Mystic physician, back in the twenties. A decendant of some of Mystic's greatest shipbuilders, he owned models of many of the fine Mystic-built ships of another era. In his mind he began to see Shipyard Point bustling with life again and blunt-bowed whaleships lying alongside lofty clippers in the Old Port.

### Ideal Spot for Museum

THEN he met Cutler, who was working on a history of clipper ships. He, too, came from a seagoing family, and as a young man had sailed around the world before the mast. As the two men reminisced for hours on end about the old days, Cutler came to share the doctor's enthusiasm. Here, on the site of one of Mystic's greatest shipyards, they agreed, was the ideal spot for a museum.

**Presently they communicated their idea to Edward E. Bradley, of nearby Stonington, who also had shipped in square-riggers in his youth and then turned to business. In the closing months of 1929, the doctor, the scholar and the businessman joined in incorporating the Marine Historical Association.**

By January of the following year their plans seemed to be materializing rapidly. A dozen important recruits had tossed in their chips—admirals and bankers among them. One was Clifford R. Mallory, whose great-grandfather had built clipper ships in Mystic and whose grandfather had founded the Mallory Steamship Line. Dr. Stillman donated Shipyard Point—the key to the project—to the fledgling association, and the group's first goal was to be a colonial building to serve as a museum until a complete waterfront street could be constructed.

Suddenly the 1929 stock market crash hit the plans with the effect of a nor'easter. The money for just one building looked like a fortune.

Just as suddenly, a ray of light appeared on the horizon. Mrs. Edward S. Harkness, a wealthy cousin of Dr. Stillman and like him descended from Mystic shipbuilders, bought an idle woolen mill close by Shipyard Point and presented it to the association.

The mill turned out to be the project's salvation. One by one, most of its sturdy brick buildings were converted into museums. When Dr. Stillman died in 1938, Mallory and Mrs. Harkness induced Cutler to take over.

### Fighting a Flood

LATER in the year, disaster struck again. In the wake of a hurricane—on the day Bradley died—four feet of water swirled into a newly appointed exhibition wing, washing everything into a dripping, muddy heap. A priceless collection of seafaring books was soaked to a pulp. Cutler patiently carried them into the sun to dry.

Afterward they were sent to Boston, reconditioned and rebound. Now they comprise a large part of the museum's library, reputed to be the most complete of its kind in the world.

Today the proud old whaler looms over the shore where trucks and bulldozers will soon convert to reality a whaling town out of the pages of history. It will be as much a memorial to the courage and loyalty of three men as to the hardy life of the sea.

Copyright 1947 New York Tribune, Inc.

**Studies Mysterious**

# There May Be More Fish Than You Think

A MYSTERIOUS echo recorded by ships' sonic sounders, bounding back from a layer part way between the ocean surface and the bottom, is being studied by the Mid-Atlantic Ridge Expedition.

Whether the echo is caused by tiny organisms which fish eat or by vast schools of fish themselves is a question that has aroused the curiosity of oceanographers.

**If fish should prove to be the source, it might indicate that the seas hold many more fish than generally has been believed.**

On the research ship Atlantis, aboard which scientists are surveying a part of the undersea mountain range 1200 miles east of Bermuda, sonic sounding equipment makes a continuous record of the ocean depth. A sound wave produced at the ship travels to the ocean floor and then is reflected back to the ship. The distance is calculated from the exact time required for the round trip.

In addition to the echo from the sea bottom, the equipment—when set in a certain manner—has been recording another echo nearer the surface. The graph shows that in the morning this intermediate echo moves downward and runs at about 1800 feet below the surface during the day. In the evening it moves upward to within about 300 feet of the surface.

**Scientists say they could almost set their watches by the downward and upward shifts at sunrise and sunset. The upper depth of 300 feet represents the maximum penetration of light of visible intensity into the sea.**

Patchy but strong echoes are definitely known to come from large schools of fish. From Norway have come recent reports that the echo from this so-called "scattering layer" has been found in waters filled with codfish. When a net full of cod was hauled in, there was no echo from the resulting "hole." Off the west coast of the United States, sonic sounders have been used to locate sardine schools which otherwise would have been missed.

It is known that some fish give echoes because they have "swim bladders" containing a bit of air. The number of fish at mid-depths has never been accurately determined because towed nets are slow and clumsy and bring to the surface only a fraction of the possible catch.

The continuous echo may be caused by vast numbers of active swimming organisms, perhaps oceanic shrimp. Presence of large numbers of these animals should mean that there are larger fish feeding upon them.

*By the National Geographic Society*

### Wildwood Golf Tourney

At Wildwood, N. J., the Philadelphia Golf Association will sponsor a tournament August 24 through August 31. Noted golfers from all sections of the country will participate.

# Those Photogenic Western Bears Are Dangerous to Feed

THE old familiar warning of "Don't feed the bears" was repeated last week with fresh emphasis for camera fans touring the national parks of western Canada and the United States.

Let the bears perform, but do not entice them with bits of food to come in for a close-up shot, officials warned. Bears are usually friendly and will nose up to a carload of tourists, going through antics which make good pictures. It is only when food is offered to them that danger signs go up. The animals begin to expect it. They will climb over cars, smash at doors and trunk racks in playful mood searching for morsels.

Thus far, officials say, there have been no reported attempts by animals to injure humans who continue to ignore the repeated warnings. But in several instance wardens have had to dispose of animals which became too aggressive in their search for food.

Follow the Gallup Poll—you'll find it four times a week exclusively in The Post.

TRAVEL

VISIT New York City
LABOR DAY WEEKEND
Aug. 29, 30, 31; Sept. 1st
OTHER TRIPS:
Sept. 26, 27, 28*
Oct. 10, 11, 12*
Oct. 24, 25, 26*
Tickets to "Annie Get Your Gun"
New York's Most Popular Musical Comedy
Personally Escorted—All Expense Tour
FEATURES INCLUDE:
Tickets to "ANNIE GET YOUR GUN" ★ Tickets to Radio City Music Hall Show — Internationally famous 'Rockettes.' ★ Billy Rose's Diamond Horse Shoe Night Club — Dinner-Dancing — Magnificent New Floor Show. ★ Visit Statue of Liberty and Cruise across busy New York Harbor. ★ Luncheon atop Empire State Bldg. ★ Attend Radio Network Broadcast. ★ NBC Studio Television Tour. ★ Dine at ICELAND, New York's most popular theater-restaurant. ★ See Broadway and the Great White Way at night. ★ Reserved train seats in Special Car. ★ Ample time for shopping and personal activities. ★ Room with bath, Hotel Victoria; Heart of Times Sq.—block from Radio City. ★ Experienced Tour Manager in attendance throughout. ★ INCLUDES ALL TRANSPORTATION, ROOM WITH BATH, ALL MEALS, TIPS AND TAXES.
FOR ONLY .... $59.50
*3-day week ends, $52.50
UNITED STATES TRAVEL AGENCY
World Wide Travel Service—Tours, Cruises, Air & Steamship Tickets
SUITE 326, BOWEN BLDG.
815 15th St. N.W. EX. 4521

TRAVEL

New England CANADA and St. Lawrence Cruise
Leaves Washington, D. C., August 23, 30, Sept. 6
Personally Escorted—All Exp. Trips
FEATURING: Travel experience unparalleled in the East—Sumptuous meals—Cruising on our inland seas—Unforgettable days—Romantic nights—NEW ENGLAND and CANADA in all their glory. Includes Boston, Maine Coast, Cogwheel Railway trip to top Mt. Washington, Green Mts. of Vermont, Lake Champlain, Montreal, Cruising the Thousand Islands and Lake Ontario, Toronto, Niagara Falls, Lake District of New York State, Hyde Park, West Point, Storm King Hi-way. By train, steamship and by De Luxe 23-passenger motor coach while motoring through NEW ENGLAND. INCLUDING EVERY NECESSARY EXPENSE, MEALS, TIPS, TAXES.
9 Days from Washington, D. C.
FOR ONLY ........ $179
Plus $8.25 Tax
Early reservations imperative. Write or phone for complete itinerary.
UNITED STATES TRAVEL AGENCY
World Wide Travel Service-Tours, Cruises, Air & Steamship Tickets.
SUITE 326, BOWEN BLDG.
815 15th St. N.W. EX. 4521

Atlantic City, N. J.

SHOREHAM
Atlantic City
Virginia Ave. Off Beach & Steel Pier. Open Porch. Elevator. Free Bathing. Outside rooms. Running water & private baths. Phone 4-3453. BICKAR. Owner-Manager.

Summer lingers longer at Colton Manor
ATLANTIC CITY
Penna. Ave. Overlooking Boardwalk
—only Atlantic City hotel with "Ship's Sun-Deck," 250 rooms, sea-water baths, delicious food. American and European Plans. Bathing from hotel. Booklet.
THE HOTEL OF MANY HAPPY RETURNS

Atlantic City, N. J.

MEMO: To Latecomers! It's not too late to enjoy a great vacation!
The TRAYMORE
"Excellence without Extravagance"
On Boardwalk and Ocean
ATLANTIC CITY
Lido Beach cabana colony. Famous Submarine Grill. Sundecks. Splendid meals. Nightly concerts. Salt water baths. Garage.
KENNETH W. BAKER, General Manager
LEONARD G. RUNDSTROM, Resident Manager
Telephone Atlantic City 4-3021
Pageant Week - Sept. 1 to 7

Atlantic City, N. J.

ADD PERFECTION to Your Selection
Here's everything for a satisfying summer vacation. Lively beach, cool and spacious rooms, excellent meals, and the many famous DENNIS features.
HOTEL DENNIS
ATLANTIC CITY
On the Boardwalk at the Ocean's Edge
AMERICAN and EUROPEAN PLAN DINING ROOMS
WALTER J. BUZBY, INC.
Telephone Atlantic City 5-2121

ST CHARLES HOTEL
On the Boardwalk
Full Block of Ocean Sun Decks
Easy Summer Rates per Person, 2 Persons in a Room, with Meals,
Now as Low as $66.15 Weekly
SEMI-PRIVATE BATH
Also rooms with hot and cold running water at lower rates.
DIETARY LAWS
Reserve Now

CHALFONTE-HADDON HALL
Atlantic City
ON THE BOARDWALK—1000 ROOMS
LEEDS and LIPPINCOTT COMPANY
Ownership-management for more than 50 years
Wash. Repres.—Robert F. Warner Assoc.
Telephone: Republic 2642

Imperial Hotel
ATLANTIC CITY, N. J.
144 SO. MARYLAND AVE.
½ BLOCK TO BEACH
JEWISH-AMERICAN CUISINE
2 MEAL PLAN $45 AND UP PER PERSON
Phone Atlantic City 4-0912

STILL SUMMER IN SEPTEMBER
Best time, in fact, to enjoy the 'Shore and The Shelburne.
Pageant Week—Sept. 1 to 7
Boardwalk Cocktail Lounge
FAMOUS SHELBURNE GRILL AND SHELL BAR
Paul Arnswalde, Mgr.
Atlantic City 4-8131
THE Shelburne
ATLANTIC CITY

St. Clare
A Distinctive Hotel
Atlantic City, N. J.
On Pennsylvania Ave.—½ Block to Beach
Open Surroundings—Spacious Porches Overlooking Lovely Lawns and Flower Gardens. Gracious Service. Congenial Patronage.
M. GITOMER, Res. Mgr.
Washington Office: Ph. NA. 1880

MELROSE HALL
Cent. Located: ½ Blk. to Beach
145 S. Carolina Ave., Atlantic City—5-9348
Modern Rooms with Ocean View
Two Beautiful Lobbies and Open Porches
Priv. Baths and Showers. Innerspring Matt.
Mod. Rates. Elevator. Bathing from Hotel.

William Penn Hotel, 133 St. James Place
Near beach. Rooms $1.50 up a day per person (2 in room) during May, June, Sept. Running water, private baths, showers. Write, phone, wire, phone 5-9481.

BISCAYNE
KENTUCKY AVE. near the BEACH
Rates from $2.50 DAILY Per Person
W. Graham Perry Atlantic City

NEW CLARION NEAR BEACH ATLANTIC CITY

Atlantic City, N. J.

Three FETTER FAMILY Hotels To Serve You In Atlantic City on So. Kentucky Ave. near Beach
MONTICELLO
Featuring AMERICAN (2 Meal) PLAN
"Coach - and - Four" Room
Write for rates
BOSCOBEL
"A Popular Family Hotel"
EUROPEAN PLAN
Moderate Rates
The Jefferson
AMERICAN PLAN
New "PLANTATION ROOM"
JOHN H. FETTER, Gen. Mgr.

PAGEANT WEEK—SEPTEMBER 1 to 7

DEVONSHIRE
St. James Pl. at Beach, Atlantic City
POPULAR RATES
Shuffleboards—Ping Pong—Pool Tables
Bathing Direct Elevator
TOM & STELLE MAHONEY, Owner-Mgr.

THURBER
500 Atlantic Ave., Cor. Mass.
120 ROOMS FROM $2.50 FREE BATHING FROM HOTEL
GARAGE COMPLETELY RENOVATED

The POPULAR Crillon
WE HAVE ROOMS From AUG. 17th Until After LABOR DAY
Also for Pageant Week
But WRITE AT ONCE OR PHONE 4-6521

Ocean City, Md.

OCEAN CITY MARYLAND
A Delightful Resort
Offering the best in accommodations—food—sports and amusements. Write Bureau of Information for complete details.

THE COLONIAL HOTEL
Ocean Front Dining Room. American Plan. Capacity 150 Reservations til Oct. 1. N. Y. & W. J. Hastings. Phone 560

HASTINGS HOTEL Open All Year Ocean Front
Modern, good food. Reasonable rates. Free parking. Bathing from room. For reservations, write Mrs. C. LUDLAM.

RIDEAU On Ocean Front Phone 220-221
Private or connecting bath. Telephone in rooms, free parking, bathing. American plan. J. J. Jarman

BREAKERS HOTEL on the Boardwalk
Modern, homelike. Bathing from hotel; med. rates. For reservations Phone 7-6. Mrs. C. H. Timmons, Owner.

ROOSEVELT HOTEL Ocean Front Phone 42
Rooms with meals. Private or connecting bath. Free bathing. Reservations suggested. E. F. Fleming

MARYLAND INN American Plan Free Bathing
"The Friendly Hotel." Attractive rates—week or month. Modern Tea Room. Mrs. J. Hagen

Braddock Hts., Md.

VINDOBONA HOTEL
BRADDOCK HEIGHTS, MD.
50 Miles West of Washington
Just Off Route 40
This hotel offers the best in comfort, convenience and good food.
Rates $6, $7 and $8 Per Day
American Plan $30 to $45 Per Week
Hotel Taxi Meet All Bus Stops at Braddock Heights For Your Convenience
M. J. CROGAN, Mgr.
Phone Braddock 2601

Boonsboro, Md.

CRYSTAL GROTTOS OPEN ALL YEAR
NEAREST CAVERNS TO WASH., D. C.
ROUTE 240 FROM WASH. TO FREDERICK.
ROUTE 40 TO BOONSBORO. BOOKLET.

Bushkill Falls, Pa.

BUSHKILL FALLS HOUSE
IN THE POCONO MTS.
Acc. 200. All sports. Orchestra. Dancing nightly. Cocktail lounge. Social dir. Saddle horses on premises. Rooms with or without private bath. Separate cabins. Churches near. Spec. June and Sept. rates. Booklet. Telephone 9030, Bushkill, Pa.

Wildwood, N. J.

Free
• WORLD'S FINEST BEACH
• PUREST OF DRINKING WATER
• BEST OF FISHING
AT WILDWOOD
By-the-Sea • NEW JERSEY
World's Finest Beach
Write to Bureau of Public Relations for 40-page Booklet and Hotel, Guest Homes and Apartment Directory

Cape May, N. J.

A Complete Vacation At The Admiral
CAPE MAY, N. J.
Fireproof — Cool — Directly on Ocean — Own Swimming Pool—All Amusements and Recreations—Finest Food—American and European Plans—Select Clientele—Low Rates—A few of our best accommodations available for arrival August 5th to 8th—12th to 15th—19th to 22nd. Write, telegraph or phone manager for reservations and literature.

Rehoboth Beach, Del.

HOTEL PLAZA
REHOBOTH BEACH
DELAWARE
$2.50 PER DAY Per Person 2 Persons Per Room European Plan
$6.50 PER DAY Per Person 2 Persons Per Room Modified American Plan
Limited Reservations
HOTEL PLAZA
N. C. Pratt, Mgr.
Phone Rehoboth 83211

COMMODORE COTTAGE
51 MARYLAND AVE.
1½ BLOCKS FROM OCEAN
ROOMS, $30 & $35 PER WEEK
SEMIPRIVATE BATH
MARY F. BARNEY, PH. REHOBOTH 3061

Summer Camps

CAMP WALKER
Send your girl, 6-14 years old, to camp in Middleburg, Va., 40 miles west of Washington, D. C. Here she will have healthy outdoor recreation including the 'ole swimming hole. Supervised by teachers and trained counsellors. $20 per week. For information write: Mrs. R. F. Walker, Middleburg, Va.

Quebec, Canada

Honeymoon or Holiday in YOUR OWN CHALET with Hotel Service at
JASPER IN QUEBEC at ST. DONAT Montcalm Co., P. Que.
• Modern lodge and 20 private chalets—every city convenience . . . showers, fireplaces, radios, etc.
• Fine French, Italian and American cuisine.
• Tennis, Physical Culture, Dancing, Yachting, Bathing on Sandy Beach — All Amusements Free, including Speed-boating and Sailing, except Riding.
• Express bus from Montreal stops at our door.
• Write for descriptive folder and rates—from $5.00 — $8.50 daily.
... on beautiful Lac Archambault in the heart of the Laurentians.
JASPER in Quebec
Keefer Bldg., Montreal 25, P.Q.

Quebec, Canada

IN the scenic Laurentians overlooking the St. Lawrence. Finest facilities for sport and recreation . . . golf, tennis, a salt-water pool, riding, fishing in well-stocked lakes...and all in bracing, pine-spiced air free from pollen. Dancing in the Casino. Daily service by famous river steamers or by rail from Montreal.
Bracing air, unmatched scenery at this season . . . OPEN UNTIL SEPT. 16.
The Manoir Richelieu is a division of Canada Steamship Lines, 715 Victoria Square, Montreal, with offices in principal cities of the United States and Canada. During the season please write to the manager, Murray Bay, Quebec.
Manoir Richelieu AND COTTAGES
AT SMART MURRAY BAY QUEBEC

Coram, Montana

YOU WANT TO ROUGH IT IN THE WILDERNESS OR JUST REST AT CAMP?
Pack horse trips, with trout fishing and big-game hunting galore, in one of the largest, wildest, roughest primitive areas in the U. S. A. Rates on meals, cabins and horses furnished on request. Write or wire
KNL Spotted Bear Resort, Coram, Mont.

TRAVEL

Skycruises to Bermuda
$126.00 Round Trip, plus tax
There's no place like Bermuda—and now you can fly there direct from Washington in famous Colonial Skycruiser comfort! Twice-weekly flights in luxurious Skycruisers will put you in Bermuda in less than 4 hours.
Cool comfort, charming hospitality and every convenience are at your command on this new Colonial service. Make your plane and hotel reservations now through your favorite travel agent—it costs no more—or call Colonial Airlines.
Executive 2011
COLONIAL AIRLINES
WASHINGTON NATIONAL AIRPORT
First in Courtesy and Comfort

Chesapeake Beach, Md.

MAKE it A DATE

SONNY DUNHAM
AND HIS ORCHESTRA
In The BALLROOM-ON-THE-BEACH
AUGUST 16—SATURDAY
9 Until 1
Chesapeake BEACH PARK

Pennsylvania

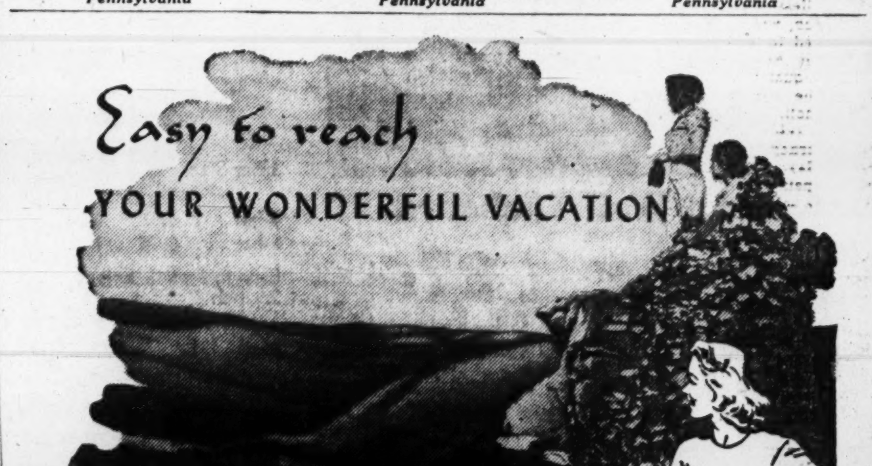


PENNSYLVANIA'S panorama of natural wonders will stimulate your imagination and soothe your spirit.
Awe-inspiring mountain ranges are easy to reach by motor road or by an exhilarating walk from famous vacation resorts. You will be repaid by miles-wide views of rolling country and river valleys. The mountain gaps are heartlifting meetings of mountain slopes and great rivers. Profile Rock . . . Ticklish Rock . . . Chimney Rocks . . . and Ringing Rocks are rare and beautiful examples of nature's handiwork.
Under our earth are caverns eerie in appeal. You will long remember a visit to Wonderland Caverns . . . Crystal Cave . . . Onyx Cave . . . Penn's Cave . . . Indian Echo Cave . . . Lost Cave and Alexander Caverns.
And everywhere are man-made wonders . . . excellent recreational facilities . . . warm hospitality . . . good food . . . historic shrines . . . unsurpassed roads. May we tell you about them? Send the coupon, please. Learn why all of Pennsylvania is a treasure of vacation pleasure.
IF YOU DRIVE—DRIVE SAFELY
See PENNSYLVANIA
BIRTHSTATE OF THE NATION... KEYSTONE OF YOUR VACATION
Penna. Dept. of Commerce, Harrisburg, Penna.
Please send me free maps and literature about Pennsylvania's vacation highlights. Dept. J-23
Name..............................
Address..............................
City..............State..............
Pennsylvania Department of Commerce
JAMES H. DUFF, Governor
ORUS J. MATTHEWS Secretary of Commerce

SEARS
ROEBUCK and CO.
Air Conditioned
STORES

# PAY NOTHING 'TIL NOV. 1st
## ON HEATING EQUIPMENT AND INSULATING MATERIALS

Take advantage of this easy way to get ready for winter! Shop Monday through Thursday 10 A.M. to 6 P.M.; Friday and Saturday 10 A.M. to 9 P.M.

*Brightwood Store Opens at 9 A.M.*

## 6-Section Hot Water Boiler
**184.50**

- Long Fire Travel Through Flue Ways
- Roomy Fire-box With Large Coal Capacity
- Large Ashpit Eliminates Frequent Removal of Ashes
- Heavy Rocking Bar, Clinker Breaking Grates
- All Joints Dustproof and Airtight

The Hercules boiler has been carefully and scientifically designed by skilled engineers, and incorporates all the latest heating features and principles. Every feature combined to give you the utmost in years of service, heating efficiency, and economy. Because of its large combustion chamber and long flue travel the Hercules boiler is unusually well adapted to oil, gas or stoker firing should it be desired.

*Heater Dept., Sears 4 Stores*

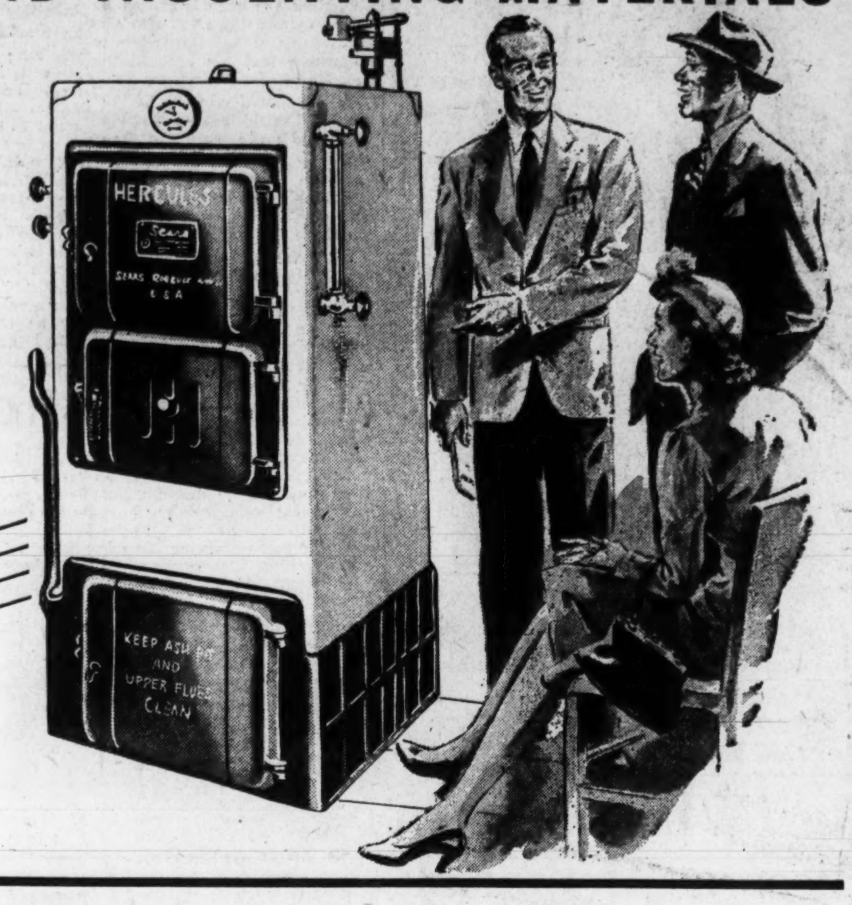


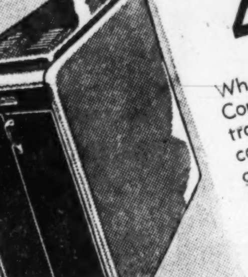

### Homart Oil Burner Boiler
For Hot Water Systems
**426.50**

What a buy at this price! Complete with burner, controls, and built-in hot water coil. Zig-zag flue with greater heating surface saves on fuel bills! Heavy 1/4-in. welded steel construction. All hot surfaces insulated with 3-ply asbestos. 510 sq. ft. capacity.

*Heating Dept., Sears 4 Stores*

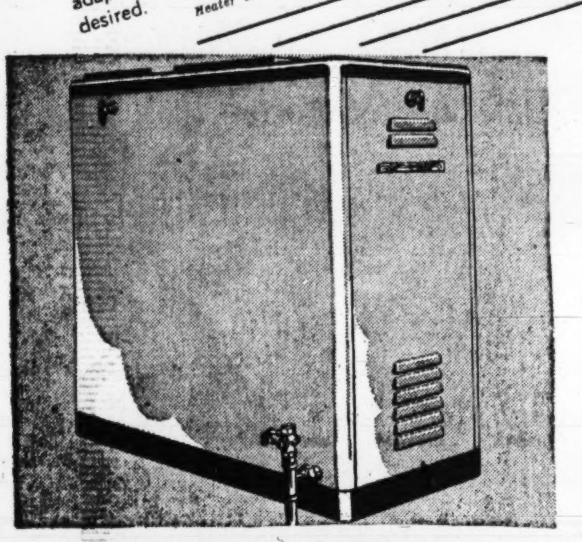

### Automatic Gas Furnace for Clean Comfort
Install Now and Save! **303.50**

Homart gas furnaces for clean, carefree, and complete automatic heat this winter! Built-in air conditioner filters, circulates and moistens air scientifically. Gas-tight, welded combustion chamber is A.G.A. approved. 130,000 B.T.U. input.

*Heating Dept., Sears 4 Stores*

### OIL FIRED Air Conditioning Furnace
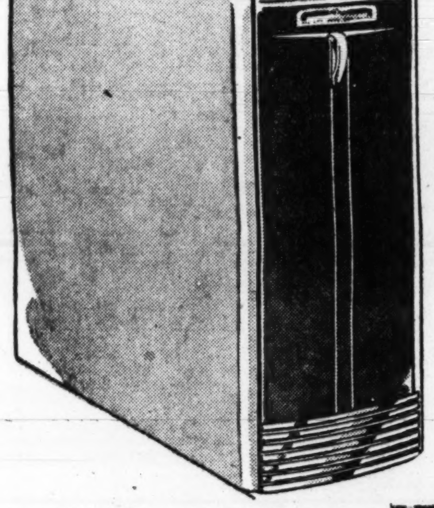

**404.50**

Heats, filters, humidifies and circulates the air. Heavy combustion chamber of 12 gauge steel with pre-cast refractory liner. Steel inner-liner heat exchangers of 16 gauge steel.

- Pressure Type Oil Burner
- Filters Remove Dust and Lint from Air
- Built-in Humidifier
- Oil Burner Ignition Control, Fan Control and Humidifier Float Valve
- 112,000 B.T.U. Capacity

*Sears 4 Stores*

### Homart Wall Tileboard
For Kitchen or Bath **35c sq. ft.**

Hard baked-on enamel finish, easy to keep clean, damp cloth polishes it quickly. Retains its original beauty for years. White and colors. Available in 4x4-ft. sheets.

*Building Supplies, Sears 4 Stores*

### Decorative Bars
3 Bar Size **3.55**

4-bar . . . . 4.05 6-bar . . . . 5.05
5-bar . . . . 4.55 7-bar . . . 5.55

Easy to install. Extend from 24 to 36-inches.

*Sears 4 Stores*

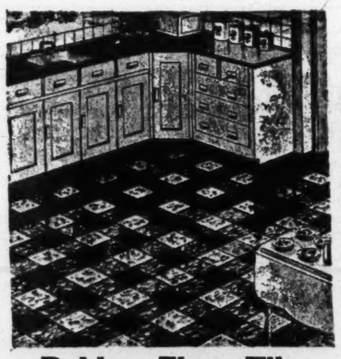

### Rubber Floor Tile
Rich Brown **45c sq. ft.**

Regularly 52c sq. ft. Lay over old wood or concrete floors. Easy to keep clean and new looking. 6x6-inch squares.

*Building Supplies, Sears 4 Stores*

### Custom Made Matched Unpainted Kitchen Cabinets
**12.95** 1-ft. 6-in. one door wall cabinet

Completely set-up and custom fitted to your own kitchen area, they give you more storage room than you'd think possible. Finish in your favorite color. Cover with linoleum.

*Building Supplies, Sears 4 Stores*

| | |
|---|---|
| One door 1-ft. 10-in. Wall Cabinet | 14.25 |
| Two door 2-ft. 6-in. Wall Cabinet | 18.50 |
| Two door 3-ft. 6-in. Wall Cabinet | 21.95 |
| Two door Base Cabinet with 2 Drawers, 1-ft. 6-in. | 14.95 |
| Two door Base Cabinet with 2 Drawers, 1-ft. 10-in. | 15.95 |
| Two door Base Cabinet with 2 Drawers, 2-ft. 6-in. | 21.50 |
| Two door Base Cabinet, 2-ft. | 18.95 |
| Two door Base Cabinet, 2-ft. 8-in. | 21.95 |
| Two door Sink Front, 2-ft. 6-in. | 9.95 |
| Two door Sink Front, 3-ft. 6-in. | 12.95 |
| Counter Top, 24-in. wide, linear ft. | 1.25 |

**FREE PARKING!**

Easy Terms on Purchases of $10 or More!
We Reserve the Right to Limit Quantities!

INSPECT THEM . . . COMPARE Them . . . There's no mistaking these outstanding hardware values!

### 60-Pc. Socket Set
Including Specially Designed Tool Box **42.95**

Developed after two years of research it's styled for your pride and satisfaction. Highly polished tools of rugged alloy steel . . . clean broached drop forged sockets are held to .002 tolerance for precision, 1/2, 3/8 and 1/4-in. drive wrenches.

*Hardware Dept., Sears 4 Stores*

**OUT IN FRONT** with CRAFTSMAN preferred quality sets in sizes and prices for every need . . . .

### 34-Pc. Wrench Set
Craftsman **23.50**

Complete set with 1/2 and 1/4-in. drive sockets, in sizes 7/32 to 1 1/4-in. Heat treated steel. Hip roof box.

*Sears 4 Stores*

### 16-Pc. Socket Set
Craftsman **11.95**

3/8-inch drive. Made of "Super-Tuff" steel. Seven 12-pt. sockets and necessary accessories. Steel box.

*Sears 4 Stores*

### 16-Pc. Socket Set
Craftsman **14.50**

"Super-Tuff" steel, heat treated and hardened. Special spring ball lock-on feature. 1/2-in. drive.

*Sears 4 Stores*

### Socket Set
**3.19**

Midget wrench set, 12 pieces. 1/4-in. sq. drive.

*Sears 4 Stores*

### Wrench Set
**5.95**

15-pc. midget set; extra thin sockets for ignition, etc.

*Sears 4 Stores*

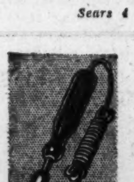

### Soldering Iron
**4.45**

100 watt electric soldering iron; 6-ft. cord, plug.

*Sears 4 Stores*

### Ignition Set
**2.79**

15 important pieces. Handy pocket size steel box.

*Sears 4 Stores*

### Aluminum Drill
**3.79**

Craftsman. Gears entirely enclosed. Rust-proof.

*Sears 4 Stores*

### Tool Box
**3.39**

24-gauge steel. Full length lift-out tote tray. 19x7x7 1/4-in.

*Sears 4 Stores*

### Ball Pein Hammer
**1.25**

"Super - Tuff" heat treated steel heads. 1-lb. head.

*Sears 4 Stores*

### Slip Joint Pliers
**1.75**

Combination plier - wrench; eagle claw grip. 3 adjustments.

*Sears 4 Stores*

### Safety Grip Hack Saw
**2.15**

Craftsman. Electrically welded steel frame. "Super-Tuff" steel blade.

*Sears 4 Stores*

*Washington's Most Complete Department Stores* SEARS

| | |
|---|---|
| Wisconsin Ave. at Albemarle (16) | ORdway 1122 |
| 911 Bladensburg Rd. N.E. (2) | FRanklin 7800 |
| 2800 Wilson Blvd., Arlington, Va. | CHestnut 7722 |
| 5928 Georgia Ave. N.W. (11) | RAndolph 9423 |